Crochet Laces
...ria by the Mission Children.
...that will delight the eye of every woman
...yard in doilies, centers, etc., at prices so
...Main Floor.
...2 TO 3½-INCH LACES 80c.
...ions that you will be wanting for trimming
...Medallion and Irish effects—edges and
...est beautiful patterns.

...ssortment
...st Ever!
...all women who want beautiful
...ing yet! Designers and dress-
...owns of exquisite materials and
...aists for dress affairs, etc. A
...ion.

...yns ½ Off
...would
...them
...nt Fashion show. The season is
...e exquisite creations at just half

Chiffon Waists $7.50
...$15.00!—chiffon in colors, lace in
...all sizes. Waists that are fine
...enough—to wear on the most ela-
...And for $7.50! You'll wonder
...portunity not to be overlooked.

...Sensation!
...69c and 79c for
...onable Weaves!
...usually fortunate purchase by our New
...urpassable values in the very silks you
...The savings are simply marvelous! It's
...will care to miss. Take advantage!

...ermuslins Splendid Values!
...ty at small prices—that tells the
...e garments of every day need in
...Women will do well to examine
...y'll see the advantage of buying.

"Princess" Slips $1
...ery style dress of the
...on is worn over a slip.
...extremely good lines. Of extra
...e material, finished with val. lace.
...gth. Should you try to make them
...find out that they are more econo-
...ght at this price. Take the hint.

Garments at 50c
...it is wonderful what you
...the quality will surprise
...well. Included are high-neck and slip
...dainty corset covers, circular drawers
...embroidery ruffles, combination suits
...lace and pretty, embroidery trimmed
...ell made and neatly finished. Second

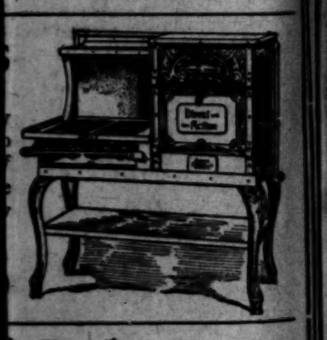

Bathroom Day Tuesday in Our Basement
Regular 75c to $1.50 Values! Bought at Prices That Bring Them to You at, Choice 50c
Our buyer just back from the Eastern markets, where he secured these fixtures at hitherto unheard-of discounts. All are brass, heavily nickel-plated. A varied assortment, including—
...for only 50c
...-inch nickelplated 50c
...tubing, special at 50c
...every most, special at 50c
...-here Tuesday for 50c
...very convenient, now 50c
...-inch; nickel brackets 50c

Egan Dramatic School
The reason the Egan Dramatic School is the greatest dramatic school in the West is because every feature is an attest. Students may enter at any time. Top Floor Majestic Theater Building. Bdy. 2981. F 2656.

Girls' Collegiate School
UPPER SCHOOL (CASA DE ROSAS)
Adams and Hoover Streets.
Miss Parsons and Miss Dennen, Principals
LOWER SCHOOL (OPPOSITE CASA DE ROSAS)
949 West Adams St.
Miss Thomas and Miss Musgrove, Principals

URBAN MILITARY ACADEMY
Corner Ninth and Bonsallo.
Boarding and Day School. Thorough school. A delightful home. Home 52447.

Echo Spring
Over 100 Proof.
Make its acquaintance, and it will be your best friend. $1.25 full quart.
Edward Mansbach & Co.
522 S. SPRING ST.
Phones—Home F4213; M4213.

In Three Parts Complete—32 Pages. Part I—Telegraph News Sheet—16 P...

The Los Angeles Times

For Liberty and Law, Equal Rights and Industrial Freedom

PER ANNUM, $9.00. [Per Month, 75 Cents. Or 2½ Cents a Copy.] WEDNESDAY MORNING, APRIL 19, 1911. [On All News Stands, Trains and Streets.] 5 CENTS

GREAT ALARM IS FELT IN THE CITY OF MEXICO

Militant.

SKELETON PARADED.

Bond Issue Excites D.A.R. Women.

Disorder and Insults Mark Twentieth Congress of Patriotic Body.

War Cry Raised When Treasurer-General's Report Is Presented.

Secret Caucus of Storyites Prepares Opposition for Bitter Fight.

[BY DIRECT WIRE TO THE TIMES.]

WASHINGTON, April 18.—[Exclusive Dispatch.] The bond issue, which once before threatened disruption to the Daughters of the American Revolution, was paraded as the skeleton at the twentieth congress at Continental Hall today amid scenes of the greatest disorder and excitement.

Cries from the Storyites demanding an accounting, with the cross-fire of replies from the national officers, the intervention of the parliamentarian, Mrs. Trewe, and the insistent gavel of the president-general, ruling down the belligerents, all contributed to the commotion.

At the moment when Mrs. Smallwood of the District of Columbia, defying the ruling of the chair, appealed to the house, the riot grew almost uncontrollable. Shorn of the small, sweet courtesies in the stress of feeling, daughters did not hesitate at insult, which in two cases at least scored heavily by indirection for the administration's cause.

The war cry was raised when the report of the treasurer-general, Mrs. William D. Hoover, with the auditor's reports and that of the Finance Committee as the trailer, was under discussion. While it was made clear that roughly $91,000 had been disbursed for the building furnishings and fixtures of Continental Hall, it also appeared that $35,000 in "notes payable," had been added to the assets of the society.

SECRET CAUCUS.

On Monday night, the Story party held a secret caucus at which the various vulnerable points of the report were pointed out. The $35,000 was represented to the understanding as a fresh bond issue and the instant the efficient reader, James E. Stone, had roared out the different items in the long report, the Story party took the field.

Mrs. John Francis Yawger of New York called attention to the fact that at the last annual meeting $150,000 had been announced as the limit of the money to be raised for the completion of the hall and forced from Mrs. L. B. Swormstedt, the chairman of the Finance Committee, "that it had been found necessary to expend more than they expected."

It was then that Mrs. Ballinger of the District of Columbia cried from the back of the hall:

"Madam President-General: You have sold more bonds—bonds that will mature in a year."

Women all over the house were on their feet. In the din Mrs. Scott replied from the platform:

"Mrs. Ballinger, I can't hear a word you say."

"Then I'll come nearer, since you are so hard of hearing," called the angry Mrs. Ballinger, darting down the aisle.

INTENSE STILLNESS.

An intense stillness was upon the daughters, as Mrs. Scott laughingly replied:

"I assure you I am not at all hard of hearing; my ears serve me very well."

"Then I'll go back again," was the sharp retort.

"As you please, Mrs. Ballinger," and

(Continued on Sixth Page.)

Flashes and Kernels.

The News in The Times This Morning.

CONDENSED AND CLASSIFIED.

INDEX: TITLES, PAGES, PARTS.

PART I.
1. War Outlook Depresses Mexico City. Another Agua Prieta Battle Expected.
2. Happenings Along the Pacific Coast.
4. Affairs at the National Capital.
5. Septuagenarian on Trial for Life.
11. Los Angeles County Correspondence.
13. South of Tehachepi Correspondence.
16. City News in Brief: Vital Record.

PART II.
1. Pickets Placed on Trial in Body. Commission Probes Police Souvenir. Divorce Action Follows Champagne.
2. Public Service: City Hall and Courts.
3. The Oil Industry: News and Notes.
4. The Editorial Page: Pen Points.
5. The Drama: Topics of the Stage.
6. Events in Los Angeles Society.
7. Fads, Features and Fancies for Women.
8. Sudden Death Takes "Col." Lewis.
9. Battle Stories of the Civil War.
10. Market Reports: Financial Items.
11. Correspondence from Arizona.

PART III.
1. Entries for "Times" Lakeside Tour. Three Passes Rest Oakland. Lewis Stone May-day Chauffeur.
2. Beavers Win Opening Game.
3. The Pink Sheet Editorial Page.
4. Bernhardt and Her Manager.
5. Market Reports: Financial Items.
11. Correspondence from Arizona.

SUMMARY.

THE CITY Countess Anita von den Steinen filed suit in the Superior Court yesterday for a divorce, she alleges habitual intemperance and cruelty. The von den Steinens married in this city more than a year ago. It was a most brilliant event.

Despondent over a love affair, Paul Rheinwald, a friend of Dr. Cook, jumped from the deck of the steamer Fort Bragg last night. A boat was lowered and he was rescued. He was taken to San Pedro and locked up.

Thirty-five union laborite pickets faced trial for conspiring to defeat the anti-picketing ordinance in Police Judge Chambers' court yesterday. Desperate tactics were adopted to delay the case, but change of venue asked for was denied, as well as a continuance.

The three hundredth anniversary of the St. James edition of the English Bible will be celebrated Sunday afternoon. The great demonstration is being promoted by the Young Men's Christian Association.

Thomas A. Lewis, familiarly known as "Col." Lewis, died suddenly at his home on Mohawk street yesterday. He had been a resident of this city twenty-four years, and was the first secretary of the Chamber of Commerce.

The trial of Attorney Fred H. Thompson, charged with receiving stolen mail, was continued by Judge Wellborn until May 18. Doctors testified that owing to an operation on his knee, it was impossible for him to appear in court. Counsel for the government said that this is an old injury, and intimated that Thompson is seeking to evade trial.

A money lender who is faring charges of alleged sharp dealings, was charged yesterday in complaint yesterday with juggling notes, one of which is made payable to himself.

It was determined by an autopsy performed yesterday on the body of S. L. Davis, that the bullet which caused his death was the one he fired in a death pact with Eva Boyce. His street duel with George Koerner was the first chapter in the tragedy which cost the life of his daughter and the wounding of Eva Boyce.

The Chief of Police will make it a qualification for membership of the police department that the officers shall become marksmen, and for this purpose has issued orders for the men to practice on the Boyle Heights range. The escape of bandits, trapped at a saloon they were holding up, Monday night, raised the question.

After two hours and a half yesterday the members of the City Council and the County Supervisors conferred in the City Council chamber with reference to the garbage question. Nothing was given out, but the conference appears not to have been all harmony.

Complains that business men have been asked to take advertising space in a souvenir book of the Police Relief Association caused the Police Commission to take the matter up, and the president of the association will be asked pointed questions about it.

SOUTHERN CALIFORNIA. The Buck-[illegible] held their fourth annual dulged in much praise of their old home. None mentioned any prospect of returning thence, however.

Chas. Worth, aged 60, was run over and killed by a Salt Lake switch engine at San Pedro last night. Worth lived in Pasadena.

Glendale issues eighteen thousand dollars in bonds, the proceeds to be devoted to building a new city hall, and the purchasing of a library site.

Anaheim boosters will take a trip today in fifty automobiles. They call it a "get acquainted trip," and will visit several cities in Orange county.

Santa Barbara is waking up to the value of good roads. Millions of dollars worth of property has been sold recently as a result of new boulevard tapping new sections.

Pomona candidates are rounding the last lap, and all express the greatest faith in the outcome. The election is to be held May 1.

Rosario Sainz, who may be called an international outlaw, has been returned to Orange county, where he will be tried on a charge of murder.

With all the panoply of war, with the glitter of death-defying determination in their eyes, the two Ocean Park factions will again get in the game of war and see whether or not the town is to be called Venice.

A Long Beach man had his hand caught and crushed in the cogs of a motor car. His phenomenal courage as he submitted to its amputation excited the admiration of the surgeons and nurses.

PACIFIC SLOPE. Decision is expected to be rendered today in the contempt of court proceedings against Seattle woman charged with kidnaping her own children against orders of San Francisco court.

San Francisco metal industries and shipyards have determined upon nine-hour day and open shop after September 9, say yesterday dispatches.

Railway Commission yesterday granted Bakersfield the right to intervene in the matter of reduction of freight charges as to main line of railroad.

Woman and little daughter yesterday reached Berkeley, telling of exciting experiences when stoned by a mob in a Mexican town.

GENERAL EASTERN. News received at El Paso yesterday indicates that bandits, posing as insurrectos, are daily robbing and looting mines and plantations owned by Americans and other foreigners.

Independents, or anti-Vollva element, yesterday won control of the Zion City government in an election marked by much dispute and bitterness.

President of University of Chicago and others were yesterday made defendants in suit for $100,000 damages by young woman student who was expelled.

Three cities of Illinois yesterday gave Socialists partial victories in municipal election; man just out of jail nearly defeats for Mayor man who put him there.

Robert J. Burdette told Hawkeye Fellowship Club at Chicago yesterday that life of a newspaper publisher is not one of flowery ease.

Dispatches brought into El Paso late last night assert that Francisco I. Madero, with his entire rebel command, is now near Bauche, twelve miles south of Juarez.

WASHINGTON. Former Speaker Cannon will open debate on the administration's reciprocity bill today; fight preparing on Democratic free list.

Leaders of Congress yesterday decided that President Taft is handling delicate Mexican situation with skill and diplomacy, and no one suggested interfering.

Twentieth Congress of Daughters of American Revolution yesterday was marked with disorder as insults were hurled from floor to platform.

FOREIGN. Big force of rebels, moving upon Agua Prieta, which is now in control of Federal forces, yesterday were halted by rifle fire from city and retreated.

Former President Policarpo Bonilla of Honduras and Gen. Antonio Frarres engage in foot race, with life of Bonilla at stake, and Bonilla wins by a narrow margin.

Paris physician, who has just returned from the bedside of Emperor Menelik of Abyssinia, tells of conditions in the royal palace at Addis Ababa.

People of City of Mexico were yesterday inclined to be pessimistic regarding revolution; foreigners rushed valuables to places of safety, and bought New York and London exchange.

FINANCIAL. Wide movement marked yesterday's stock operations in New York with bears on the active side and Mexican situation a factor for the first time.

Aggressive bear movement by one big speculator yesterday sent price of wheat tumbling; oats and corn showed little

Grave Situation.

DEPUTIES HISSED BY POPULACE FOR LACK OF ACTION IN CRISIS.

Pessimistic Views Beginning to Prevail in City of Mexico Circles.

News of Federal Victory at Agua Prieta Proves Great Help to Diaz Government—Correspondent Thinks Only Way of Quelling Revolt Is by Rupture With United States—Mexicans and Foreigners Buying Exchanges.

BY STEPHEN BONSAL.

[Copyright, 1911, by Los Angeles Times, New York Times and Chicago Record Herald.]

[BY DIRECT WIRE TO THE TIMES.]

MEXICO CITY, April 18.—[Exclusive Dispatch.] The gravity of the international situation developing here cannot be exaggerated. Pessimistic views are beginning to prevail in well-informed circles.

While the news of the substantial Federal victory at Agua Prieta is undoubtedly a great help to the Diaz government, none of the combinations with Liberal groups which ex-Minister of Foreign Affairs de la Barra had in mind when, on Saturday, he informed me that the interior situation would be arranged in a few hours, have been realized and there is little assurance that any will be.

It should not be lost sight of at this moment that the only certain way the government has of quelling, or at least of postponing, the rebellion and getting a great majority of the people behind them is by a rupture of relations with the United States.

VALUABLES ARE HIDDEN.

There were busy scenes in the banking section of the city all the afternoon, Mexicans as well as foreigners buying New York and London exchange and bringing their valuables to places of safety. The notaries are working overtime and at double pay, certifying true copies of deeds and other important documents of which copies are being dispatched abroad.

The recruiting, notwithstanding the high pay of $1 a day and a bounty, is not impressively successful. Neither the number nor the character of the men obtained inspires revolutionary sympathizers here with misgivings.

Ministers Limantour and De La Barra were closeted with the President all morning considering the answer to the American note regarding the frontier incidents. President Diaz is informed that several deputies, in private conversation, at least, threaten to introduce a resolution in Congress, calling upon him to resign in order to save the country from internal anarchy and outside complications.

UNPRECEDENTED EVENTS.

At 4 o'clock p.m. nearly every deputy was in his place in the Congress and the galleries were filled to overflowing, both being unprecedented events in the history of parliamentary life here. The cause of the popular interest was the belief that President Diaz proposed to submit to Congress a copy of the note from Washington and a draft of his reply. However, after the reading of the minutes, the roll call and the voting of money to pay for floral decorations for the chamber, which took ten minutes, the presiding officer arose and declared the session adjourned.

The deputies did not conceal their displeasure at the proceedings and they were loudly hissed and most discourteously hailed as they filed out, both by the crowds in the galleries and the throngs in the streets.

It was announced at the Foreign Office at 5 o'clock that the long-awaited reply was sent to Washington at noon.

Dove Is Hovering.

ARMISTICE PROPOSAL FINDS MUCH FAVOR ON BOTH SIDES.

De la Barra in Communication With Washington Representative of Rebels and Forerunner of Peace Is Expected Soon—Francisco Madero Will Be Consulted as to Terms. Conditions Secret.

[ASSOCIATED PRESS NIGHT REPORT.]

CITY OF MEXICO, April 18.—A proposition for an armistice pending negotiations for a settlement of Mexico's internal troubles was received by the Department of Foreign Relations today from Washington, presumably from Dr. Vasquez Gomez.

A reply was returned in which it was indicated the government looked with favor upon the suggestions.

The armistice proposal appeared to be an outgrowth of the battle at Agua Prieta, and the loss of life and bodily injury in Douglas by the fire from the Mexican side. It points to the dangers of international complications which might follow a continuation of the conflict.

MADERO TO HAVE SAY.

Minister De la Barra sent to Washington the answer to the proposal. In it he stipulated minor terms to which it is believed there will be no objection. It may be assumed that before a full agreement is entered into, every detail of the proposal will be submitted to Francisco I. Madero, Jr. So far have negotiations gone that it is not expected Madero will longer oppose the overtures.

It is believed no time will be lost either by the rebels or by the government in concluding arrangements for the armistice and as soon thereafter as possible, the drafting of terms for permanent peace will be begun. It is conceded both sides realize the war is costing too much in money and lives.

Armies in the north may receive orders to cease operations within the next forty-eight hours or before the beginning of the threatened battle near Juarez.

CONDITIONS SECRET.

Minister De la Barra, was not at liberty to disclose the conditions on which the armistice will be granted, but it may be said that tentative promises of a character calculated to satisfy the rebels have been made.

Although the rebels lost the battle yesterday at Agua Prieta, sympathizers here say their position is not so enter into an agreement in which all terms are made by the government.

While no confirmation could be obtained, a rumor was current that the rebel terms are the resignation of President Diaz within five months, the appointment of Minister De la Barra as President pro tem, pending a special Presidential election and revision of electoral laws.

VICTORY BRINGS JOY.

In official and unofficial quarters the news that the battle of Agua Prieta had been won from the rebels created satisfaction except in the ranks of those whose sympathies are with Madero and his followers.

Tonight newspapers published numerous extras with incidents of the battle and declarations that an armistice was about to be entered into.

Within the next few days, Minister De la Barra probably will render to the Senate a full report regarding the incidents of the last few weeks and explain their bearing on international relations.

The enlistment of recruits under the six months' call is proceeding satisfactorily, according to officials of the War Department. Many men have enlisted in the capital and reports from the States indicate the same conditions.

GOMEZ ADMITS PLAN.

[ASSOCIATED PRESS NIGHT REPORT.]

WASHINGTON, April 18.—Dr. Vasquez Gomez, head of the confidential agency of the Mexican revolutionists here, admitted tonight that a proposal for an armistice had been sent to the Mexican government and that a favorable reply had been received.

It was learned that he had telegraphed the insurrecto junta in El Paso, Tex., to communicate this information to Gen. Francisco I. Madero, Jr., in the field and to obtain from him at once the definite conditions upon which he would agree to an armistice. It is said that the Mexican government will permit couriers to pass through Juarez so as to facilitate the transmission of the messages arranging an armistice.

The armistice proposed would impose the status quo upon both sides of Chihuahua and in the northern part of Sonora and would continue pending the

Famous Indian Fighter Watches Contest.

Col. F. W. Sibley, U.S.A.

who yesterday reached Douglas to watch developments there and across border at Agua Prieta, after which he will move right along down the border.

Clouds Clear.

CONGRESS SATISFIED THAT PRESIDENT TAFT IS RIGHT.

Politics Eliminated and No One Has Any Disposition to Interfere With His Handling of Mexican Situation. Assurances Received From Diaz of "Defensive Restrictive Policy."

[ASSOCIATED PRESS NIGHT REPORT.]

WASHINGTON, April 18.—While recognizing the gravity of the situation in Mexico, leaders of Congress today appeared satisfied that President Taft is doing everything possible, and nowhere is there apparent the slightest disposition to interfere.

It was learned at the close of a conference at the White House today, attended by Senator Cullom and Representative Sulzer, chairmen respectively of the Senate and House Committees on Foreign Affairs that President Taft, for the present at least, does not contemplate sending to Congress a special message dealing with Mexican affairs.

The President, however, is keeping the leaders of both parties thoroughly acquainted with developments.

POLITICS ELIMINATED.

Politics has been eliminated. There is no disposition in either branch of Congress to demand of the President his reasons for sending the troops to the Rio Grande.

Before Congress convened the victorious Democrats announced their intention of making an issue of the mobilization movement. In the House, Representative Garrett of Tennessee offered a resolution directing the Committee on Foreign Affairs to investigate the Mexican situation with especial reference to conditions along the border. Senator Stone of Missouri offered a resolution of similar nature yesterday in the Senate.

ASSURANCE FROM MEXICO.

Positive assurances that the Mexican government will adopt a "defensive restrictive policy" along the border, and the news from Douglas that the rebel forces have evacuated Agua Prieta did much today to relieve the high tension under which President Taft and members of his official family have labored for the last few days.

Assurances from Mexico followed the demands of the State Department that fighting which endangered American lives in the border towns must be stopped.

That the situation is not now regarded as acute is evidenced by the fact that leaders of both the Senate and the House, with whom the President conferred prior to the assembling of the Cabinet, declared that no action was contemplated by Congress at this time.

NO NEED OF INTERVENING.

Mr. Sulzer is of the opinion that thus far there has been no overt act in tion. He intimated, however, that a plan was being considered to relieve the danger to Americans near the border. This contemplates an agreement for a neutral zone from five to ten miles wide along the boundary.

Congress, Mr. Sulzer, said, would not act under any circumstances without a special message from the President.

To his callers today, President Taft said his telegram to Gov. Sloan of Arizona, published today, reflected correctly his attitude. There was no intention on his part, the President said, to intervene in Mexico at this time, and the two big developments of the morning had strengthened them in that position.

DUSCUSSED BY CABINET.

In official circles it is realized that while hostilities have ceased at Agua Prieta, trouble may break out at Juarez, or at other border towns, but they are more than ever inclined now to trust that Mexico will make good her promise to keep the Federal troops away from the border.

The Mexican situation was the principal subject of consideration at today's Cabinet meeting.

The Executive interst and concern over the entire matter was plainly evident in the fact that every telegram received by the departments, official or unofficial, immediately is laid before him.

AGUA PRIETA EVACUATION.

The official version of the evacuation of Agua Prieta was given in a message from Nogales, Ariz., to the Mexican embassy. It follows:

"I beg to advise you of the complete triumph of the Federal army in taking Agua Prieta from the rebels, who were completely routed.

"The Federals displayed great heroism and abnegation in spite of the tremendous odds and the disadvantages they had to surmount in order to capture the town without doing damage to persons and property in Douglas, Ariz.

"I am unable to state as yet the number of dead. Those of the rebels are very heavy. Many of the latter, including the leaders, Balasaria Garcia and Medina, surrendered to the American officers. The Federals captured a great number of guns and ammunition. The public has not been allowed to enter and the services of the Red Cross have been gratefully declined, as the Mexican troops have all the necessary equipment to attend to

Vacillating.

CABRAL NEAR AGUA PRIETA

Rifle Fire Halts the Rebel Move.

Reinforcements Come Late to Hold Town Captured and Then Abandoned.

Federal Forces Indifferent to Prospect of Attack During Night.

Important Border City Again Safe in Hands of Loyal Mexican Soldiery.

[ASSOCIATED PRESS NIGHT REPORT.]

AGUA PRIETA (State of Sonora, Mex.) April 18.—When darkness fell over Agua Prieta tonight there was the greatest uncertainty whether Lieut.-Col. Diaz's Federal troops would retain undisputed possession of the city, or whether rebel reinforcements, appearing suddenly from the westward this afternoon would precipitate another battle.

Watchers were surprised, after a day of quietude, to see a column of troops move out of the mountain pass twelve miles to the west of Agua Prieta, and debouch upon the plain in front of the city. It was at first uncertain whether this was a new rebel force or only more Federal troops coming from Cananea to assist in the holding of Agua Prieta.

There was little time left, however, for doubt. The column began to march directly toward the city. The men were mounted and were riding rapidly. As they drew nearer it was made out, with the aid of glasses, that the approaching force were insurrectos, and that they were moving toward Agua Prieta, with hostile intent.

As they approached the outer breastworks of the city the Federal outposts opened upon them a long-range rifle fire. The column, however, was far beyond the carrying power of these bullets, which fell harmless on the desert. But the firing had the effect of stopping the moving column. It came to a halt and stood for some time as if indecisive.

REBELS UNDECIDED.

It was apparent that the approaching rebels were unaware of the actual situation in Agua Prieta, and uncertain whether the border town was held by friend or foe. Finally the column wheeled about and started to return toward the mountains. It then halted again.

As it stopped this time there appeared at the mouth of the mountain canyon from which the first troop had emerged a second and larger column. This second detachment moved slowly across the desert and joined the first. There were apparently more than 5,000 men in the combined column.

Cowboys, who came into Agua Prieta about this time, brought word that the approaching force was that of Juan Cabral, the noted insurrecto leader of Sonora, who, at different times in the last few weeks, has wreaked such havoc on the Federal forces. What him now, it was reported, was the insurgent command led by Senora Tapia mantes, the Mexican Joan of Arc.

A Mexican insurrecto, on foot, crossed over the American line west of Douglas, and surrendered to an American citizen. He said he was a member of Cabral's band advancing from the west. He said Cabral had no knowledge that the Federals had taken Agua Prieta, and was moving forward, expecting to join the rebel garrison, when first fired upon. The rebel's horse was shot from under him while he was scouting far in advance and he escaped on foot through the brush to the American side.

The Federal forces in Agua Prieta at first took small notice of the column which appeared in the offing. Their unsaddled horses were tethered in the bull pen.

MARCH RESUMED.

The column to the westward resumed its march and continued on a line parallel with the city. They evidently had no intention of approaching near enough to offer battle, at least during the daytime.

As darkness fell along the line, it was impossible to make out whether the moving rebel column would come in contact with the Federal garrison or not. The commanders of the government troops in Agua Prieta issued strict orders that no one should cross the line and information was impossible to obtain. Questions as to whether the troops would go out to engage the rebel command were unanswered.

Col. F. W. Sibley, U.S.A., commanding the Department of Colorado, with his staff, of which Col. Nichols is chief, arrived at Douglas today. Chief Surgeon Col. H. O. Perley of the Department of Colorado also arrived across the line today, in expectation of continued fighting here.

Late this evening, the Federals brought into the bull ring at Agua Prieta twenty-five wounded from yesterday's battle. These were all Federals. It was announced by the national commanders that they would not bring their wounded over the American line to be cared for by the Red

Fugitive Leaders Charge Rebels With Drunkenness.

Lawless.

RAIDERS GET MORE HORSES.

nsurrectos Loot Ranches Near Mexicali.

repare to Take Field Again After Mayol.

rder Removing Americans Is Revoked.

[BY DIRECT WIRE TO THE TIMES.]

CALEXICO, April 18.—[Exclusive dispatch.] The insurrectos in Mexicali are continuing their preparations for taking the field.

Raiders are reinforcing the number of horses and mules by raids on ranches and are seizing food supplies from men and horses wherever they find them on the Mexican side of the line.

Despite the fact that Berthold is reported to be operating within a few miles of Ensenada, rebels here assert that he, with a strong force of men, is within a day's march of Mexicali.

Two Mexican insurrectos had a fight in camp at Mexicali today with the result that one was severely wounded and the other is in the camp guardhouse.

Troop "A" of the First United States cavalry on duty here were stopped in their preparations to go to the Yosemite for a detail of guard duty by orders from the War Department suspending the order for them to leave here today. They will remain here until further orders. This will leave Capt. C. S. Babcock, who is familiar with the local situation, in command of the American troops stationed here. It is expected that about seventy insurrectos will leave either tonight or tomorrow morning under command of Gen. Pryce.

The force, it is said, will proceed in the wake of Mayol's advance to the Bee River with a view to engaging the Federal army.

Lawless.

THIEVING REBELS HARASS RANCHES.

MINES AND PLANTATIONS ALL UNSAFE IN DURANGO.

Robberies of Daily Occurrence, and So-Called Insurrectos Fail Even in Formality of Giving Receipts for Goods Pillaged—Americans and Other Foreigners Sufferers.

[ASSOCIATED PRESS NIGHT REPORT.]

EL PASO (Tex.) April 18.—One of the serious situations in Mexico at present is the brigandage in connection with the rebellion. Bands of robbers have committed depredations on the property of Americans, other foreigners and natives, without regard to its character or ownership.

This is particularly true in Durango, where Luis Mora and a band of men have been robbing the mines of Americans. Last week American Consular Agent Carothers at Torreon received a deputation of American mining men from the State and accompanied them to the Mexican general commanding the district to protest against the outrages.

Mines have been visited almost daily, some of them two or three times in a week, the places robbed and the officials and employees ill treated.

A big plantation near Torreon, belonging to St. Louis men, was robbed and the crops were destroyed. The manager, O'Callaghan, was shot twice, apparently because he did not have any money to give to the bandits.

An American mining man in Sinaloa, just over the line from Durango, lost his prospecting outfit, including his mules, last week, and almost starved before he could reach a place where he could obtain food.

When the insurrection first began, the insurrectos took horses, food and guns and gave receipts for them, signed in the name of the revolutionary party. Now such articles are merely confiscated. No receipts are given.

Scarcely anywhere in Northern Mexico is there any law or order. Troops are stationed only in the larger towns. The rest of the country is left unprotected and robbers operate almost under the eyes of the authorities.

The rich Soto family was driven last week from a ranch near Parral because they protested when a band of horses and cattle was seized. Their ranch was then taken as the headquarters for the raiders.

All of these robbers pose as insurrectos. While many of them are shot for their depredations, more often they escape.

DOUGLAS RESTS EASY AT END OF FIGHTING.

[ASSOCIATED PRESS NIGHT REPORT.]

DOUGLAS (Ariz.) April 18.—Douglas today gave a long sigh of relief. With the occupying of Agua Prieta by Federal troops and the flight of the rebel army, the grave danger to every resident from Mexican bullets, which has existed for several days, was passed. The seven wounded citizens, shot down in Douglas yesterday, together with those who were victims of the previous fighting, lie in three local hospitals. No deaths have occurred among them, and hope is held out for the recovery of all.

Searching for stray bullets embedded in walls of buildings was a favorite occupation with the populace today. William Crawford, a private secretary, found sticking in a cabinet at the side of his desk a Mauser bullet, which had come through the window of the room and passed directly over his chair. Crawford, whose home is in Altoona, Pa., was out of the room at the time and escaped possible fatal injury.

Under orders from Washington Postmaster Cadwell has held all mail directed to points across the border, for several days. Postmaster Cadwell went to Agua Prieta shortly after the rebels took the town and found the postoffice there rifled, and no one in charge. Letters were scattered everywhere in the place and even out in the streets. He collected such mail as he could find addressed to Americans and brought it to Douglas.

Col. F. W. Sibley, commanding the Department of the Colorado, will not remain in Douglas since the fighting across the line is ended, but will con-

Victim of Federal Bullets at Agua Prieta.

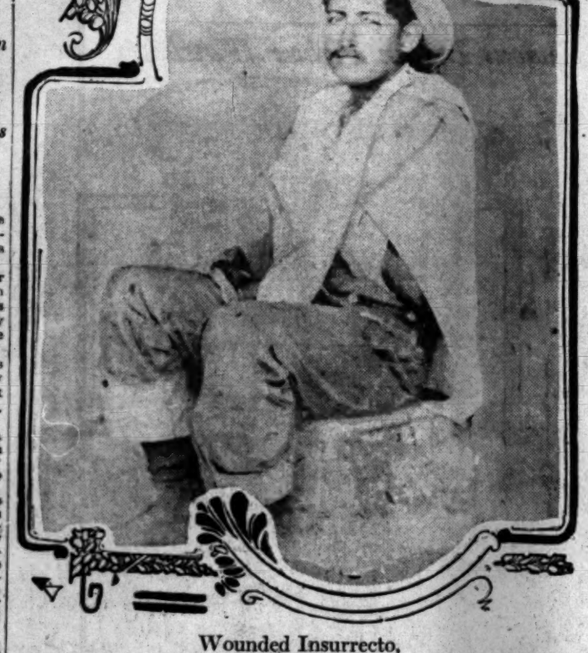

Wounded Insurrecto,

who was carried across the line into Douglas soon after opening of battle day before yesterday. He was shot through the shoulder during the first charge of the Federals.

CABRAL NEAR AGUA PRIETA.

(Continued from First Page.)

Cross, but would take care of them themselves. In the official reports given out by Col. Diaz, the total dead and injured in yesterday's battle, rebel and Federal, was about fifty, but it is believed this figure is far less than the actual number of casualties.

GARRISON VANISHES.

From daylight this morning there was seen no sign of the rebel garrison, which vanished last night from Agua Prieta. They voluntarily gave up the city, and fled precipitately, following the exhaustion of their supply of ammunition in yesterday's all day battle. A portion of their command, at least, was completely disorganized and scattered in all directions. The major portion, however, moved away, in considerable order, with the promise, hastily shouted across the line to the American sentries, that they would be back in a few days to fight it out.

The Mexican government troops moved into the abandoned city with the first streaks of dawn and took possession. Their campaign against Agua Prieta, from the moment they appeared and began their attack, twenty-four hours previous, was conducted not without military skill, and their maneuvers cleverly designed to draw the fire of the rebels, tended much to exhaust the latter's supply of ammunition and to decide the contest.

The ports of Agua Prieta and Douglas were again formally declared open today, with the reoccupation of Agua Prieta by the Federal forces. No deaths among the wounded in the hospitals in Douglas across the line were reported during the day.

LOSSES UNKNOWN.

The victorious Federal force which occupied the town this morning numbered about twelve hundred men. Lieut.-Col. Reynaldo Diaz was in supreme command. Under him were Maj. Luis Medina Barron of the rurales, and Comandante Francisco Chiapa, formerly prefect of the town of Moctezuma. None of the officers were injured in the fighting of yesterday. All three were quartered in the bull ring at Agua Prieta with their troops when the Associated Press correspondent passed the line and arrived there.

The government losses in yesterday's fighting probably never will be known. The Federals today declined the assistance of the Red Cross. During the fighting yesterday the Federals removed their dead and wounded to the rear. It is understood that those killed were buried on the field. None were brought into the bull ring at Agua Prieta today.

The correspondent, passing through the streets of Agua Prieta, saw a few dead rebel soldiers lying in the streets. At the bull ring there was everywhere evidence of yesterday's firing, and ample signs that the Federals had had accurate range of the rebel stronghold.

The main towers at the bull ring entrance were literally shot into sieves. Thousands of bullets pierced them. For a time, the machine guns poured their hail directly into these towers, and upon the top of the adobe walls, from which the rebel garrison were firing.

LONE AMERICAN FOUND.

In the west end of the bull ring were two bodies. One of these was an American. At the entrance to the first story of the tower was a rivulet of drying blood, which poured out through the doorway into the dust of the ring.

Sitting against the west wall of the bull ring, and heavily guarded by the Mexican troops, sat a lone American, who had not gotten away with the retreating rebel army. His hands were tied with ropes which passed over his shoulders.

"They are not going to shoot me, are they?" he asked in a terrified voice. He said his name was Tom Sullivan, that he was born in Connecticut, last worked at Cananea and came to Douglas from Bisbee. He also said that yesterday he had gotten across the Mexican line and was arrested by the rebels. After having been robbed of $100, he said, he was forced to place the scarlet ribbon on his arm and was driven to the firing line. Today he

cause they had exhausted their ammunition. This was apparent from the stories related by the one or two rebels who did not flee, and from the Federals who entered the town. Great quantities of empty cartridges were lying everywhere in the trenches and bull ring and in the protected pits in Agua Prieta.

The insurrectos had apparently used their ammunition unstintingly. The firing kept up until nearly 3 o'clock this morning. The Federals, more amply supplied with ammunition, continued their bombardment until that hour, principally for the purpose of provoking the rebels into replying and exhausting their cartridges.

THREAT TO RETURN.

As the rebels passed out of Agua Prieta to the west, one or two members of the army called across the line to the American troops:

"We are going into the mountains and will return when we get some cartridges."

Alexander F. Dye, American Consul at Nogales, who was in Douglas all day yesterday, today visited the bull ring in Agua Prieta and conferred with the Federal commanders. Comandante Chiapa, dressed in a blue uniform, with a red-banded straw hat, was the chief spokesman for the Federal forces.

About eight o'clock the Yaqui Indians brought into the bull ring about 100 horses, which they had rounded up around Agua Prieta. It is supposed that these horses were abandoned by the rebels because of the casualties in their ranks, and the desertions that had taken place during the night.

Two women accompanied the Federal army and these were busy this morning getting breakfast in the bull ring. Before 8 o'clock the Federal soldiers were greedily enjoying a meal of tortillas, which were baking at many fires, and coffee.

FEDERALS FIGHT WISELY.

The Federal attack on Agua Prieta yesterday and last night, though it endangered the city of Douglas, was generally credited as an excellent piece of military strategy, especially the work of the Yaqui Indians, who acted as cavalry.

Col. Diaz and Maj. Barron of the Federal troops were busily engaged during the morning hours in gathering up the discarded arms of the rebels and in bringing in the insurrecto dead. Five bodies were brought in from the rebel trenches. Three of these dead were Americans. There were no wounded found.

American Consul Dye made a second visit to Agua Prieta and arranged for a conference between American officials and all the Federal commanders for the purpose of arranging again throwing open all the ports of entry.

Arrangements have been completed for reorganizing the force of the Mexican customhouse. Julian Garcia, chief of the customs guards on the Mexican side, was killed in the battle last Thursday when "Red" Lopez, the rebel, took the town. The other members of the customs force fled to the American side, where they remaind until Col. Diaz and his troops entered the city.

BOUNDARY GUARDED.

The international line was still strictly guarded today by both the Mexican Federal army patrol and the American soldiers.

A Mexican officer stated that the Federal army started toward Agua Prieta originally with three machine guns. One of these was left with a column to guard a pass in the mountains to the west of Agua Prieta to prevent a possible cutting off of their line of retreat. Two other machine guns were brought forward for action. One of these was disabled early in the action and could not be repaired until late in the evening. The other was used at intervals during the fight.

The American customhouse shows the effect of the fire from the Federal army when it attacked the rebel trenches east of Agua Prieta. One bullet pierced the door, passed through several partitions, and passed out. Many other missiles struck the building, and the porch on the east side was peppered with lead.

This zone was especially dangerous last night during the intermittent firing. Col. Shunk, commanding the United States forces, stood at this post throughout the night to be in personal charge of the interests of his government, in case of a rebel retreat across the line.

ican, who had fought up to 11 o'clock last night in the rebel trenches southwest of Agua Prieta, appeared today at the home of a rancher four miles north of Douglas in the Sulphur Springs Valley, and asked for breakfast. They said that at the hour they left Agua Prieta the rebel commander reported to them that the garrson could not hold out another day because of the shortage of ammunition. They immediately crossed the international line west of Agua Prieta in the darkness, and became lost wandering through the mesquite bushes to the west of Douglas. At dawn they got their bearings and found they were several miles over the American side of the line.

The American member of the party said that he knew of fifty other Americans who fought with the rebels in Agua Prieta yesterday. He said that he was one of eighty men in the section of trenches where he was fighting. He said that one American youth, a member of the same company with himself, was so badly wounded that it was believed he would die.

Balasario Garcia, who fled across the line last night and gave himself up to the American officers, said he surrendered because his men were not obeying his commands. He was not in command of the entire rebel force, he said, but was ranked by Col. Luis Medina. The latter also fled across the line and gave himself up, but has furnished no reason for his desertion except that the evacuation of the town was imminent, and he had to seek some place of reasonable safety quickly. Garcia asked especially that he be considered merely a refugee, and not as a rebel military commander.

REBEL LEADER LAYS DEFEAT TO LIQUOR.

[ASSOCIATED PRESS NIGHT REPORT.]

DOUGLAS (Ariz.) April 18.—The rebel defeat was due to over indulgence of the insurrecto soldiers in the intoxicating liquors found in the saloons and other stores in the captured city, according to the statements of Col. Juan Medina, commander-in-chief of the rebel forces, who fled into this city and surrendered to the American authorities. Recounting the story of the battle, and its ending, Col. Medina said:

"Shortly after we occupied the city, I issued orders for the destruction of the liquor supply in the various stores. When the Federals arrived and the battle opened, I took a position on the east of town, Balasaria Garcia commanded the center and Rice and Escandon, the right wing to the west.

"The enemy began to feint for position, moving first in one direction and then in another. I figured first on an attack on the center. At the same time, a column of the enemy swung around toward the American line on chine gun was used at this point, and the east, and opened fire. One maanother in the center, and on my right wing.

"I gave orders to my men not to fire till the enemy was within five hundred yards, except those who had Mauser rifles of long range. With me, in the center, was one sharpshooter, who cut down all who attempted to man the machine gun in the attack on the center. The officer who commanded this gun was among those shot down. Another took his place, but I saw immediately that he could not handle the gun effectively.

"I ordered my troops to withhold their fire and permit the enemy to advance. This was done until they were within five hundred yards, when we opened fire all along the line, 400 men in action. All Douglas is witness to the fact that the Federals fell back under this fire. The Federals in this advance were infantrymen.

"Twice again the Federals reformed their lines and twice were repulsed. After the third repulse, I returned to Agua Prieta and found the men who had been left in the town had been drinking and were in bad shape. I ordered the destruction of some opened boxes of beer and left a guard over others that were unopened. Later, I found one of our officers drinking and allowing other soldiers to drink. I had him disarmed and placed in the guardhouse before again going to the front.

"During the day I had no opportunity to return to the town.

"In the dusk the enemy concentrated a heavy attack on the center of our line. Discovering that his men had been drinking and had deserted their trenches, Garcia left his position and rushed into the camp to get ammunition and round-up his men, but found them dispersed through the town and so drunk that they could not return to the trenches.

"Before he could get back to the central trenches the enemy had advanced, and had taken them. Informed of this by a scout, I gave orders for our troops to mount their horses and prepare to evacuate, so that we could form a new strong-hold in the adjacent hills.

"At this juncture, a man with a shattered hip appealed to me for help. I picked him up and started toward the line. The American patrol had been moved to Fifth street, and I believed the ground between was neutral. Just beyond the line an American soldier arrested me. From this time on, I hardly know what happened. It was then almost 2 o'clock in the morning."

MADERO REPORTED AS BEING NEAR JUAREZ.

[ASSOCIATED PRESS NIGHT REPORT.]

EL PASO (Tex.) April 18.—Vincent Andreas, a young banker, returned tonight from a trip to Bauche and declares that Francisco I. Madero, leader of the insurrectos, is there in person. Pascual Orozco is also there, he says, with about 700 insurrectos.

The rest of the insurrecto army is still at Sapello. Andreas declares that the insurrectos have two field guns besides the crude ones, which they made at Madera in the machine shops. One of them, he says, is a "five-mile gun."

The fact that Madero is so near Juarez will make it very difficult for his father to meet him on his peace mission. The elder Madero was to go from Chihuahua on the train to the town of Madera and hoped to meet his son near there. Now, if he reaches his son, he will have to travel overland a considerable distance from Madera to Pearson before he can get a train to bring him north. Meantime, the battle of Juarez may be fought.

Theaters—Amusements—Entertainments.

SIERRA MADRE FLOWER FESTIVAL--
APRIL 20, 21, 22
The Greatest Thing Ever Attempted in Any City
Come and Be Amused and Instructed
Take P. E. Cars

BELASCO THEATER-- Main St., Bet. 3rd and 4th Sts. Matinees Tomorrow, Sat. and Sun.
Positively The Funniest Play in Years
LEWIS S. STONE and the Belasco Company offer the rollicking farce
"JANE"
With FLORENCE REED and all of the Belasco favorites in the cast.
EVERYBODY IS SUPREMELY HAPPY
Julian Johnson in "The Times"—"ONE OF THE BEST LAUGH OFFERINGS OF THE SEASON."
Sidie Lawrence in "The Herald"—"THERE IS MORE FUN IN JANE THAN IN HALF A DOZEN COMEDIES OF TODAY PUT TOGETHER."
Reed Heustis in "The Examiner"—"A ROLLICKING COMEDY FULL OF HEARTY LAUGHS."
F. H. Colby in "The Express"—"JANE BUBBLES OVER WITH FUN."
NEXT WEEK—A massive production of "CARMEN." Last week of FLORENCE REED'S special engagement. Seats now selling. Regular Belasco prices.

GRAND OPERA HOUSE-- Mats. Saturday, Sunday and Tuesday. Phones Main 1967; Home A1967.
Positively Last 5 Times
FERRIS HARTMAN and his merry company present for positively the last crowded week, Walter De Leon's tremendously successful musical comedy,
THE Campus
NEXT WEEK—POSITIVE PRODUCTION—NEXT WEEK
Mammoth production of Jefferson De Angelis' famous comic opera hit
"FANTANA"
First appearance of Henry Balfour, Arthur Hull, Anna Montgomery and Kathleen Wilmarth and big chorus of 42 voices. SEATS NOW SELLING.

LOS ANGELES THEATER-- THE HOME OF VARIETY. SPRING ST., NEAR FOURTH.
Another Corking Fine "S. & C." Show
THE FAMOUS FINNEYS
IN THEIR GREAT EXHIBITION OF AQUATIC SPORTS.
6 OTHER FINE ACTS

MATINEE DAILY 10c, 20c, 30c 2 SHOWS NIGHTLY

OPTIC THEATER-- Matinees 1:30 to 5:30. Nights, 7 to 10:45. Main St. Bet. 5th and 6th.
High Class Vaudeville and best first run Motion Pictures.
MacDonald Sisters, Singing and Dancing Soubrettes; Dainty Ruth Roland, in "The

Theaters—Amusements—Entertainments.

MOROSCO'S BURBANK THEATER-- Main Street, Near Sixth.
LOS ANGELES' LEADING STOCK COMPANY
MATINEE EVERY THURSDAY
TREMENDOUS SENSATION
Los Angeles never has seen the equal of this thrilling detective drama. It is greater than "Sherlock Holmes" or "Raffles."
ARSENE LUPIN
You will never see another production like this at Burbank prices. Here are a few of the sensational scenes:
THE GREAT SAFE ROBBERY
THE SENSATIONAL ESCAPE
THE MARVELOUS ELEVATOR
THE SECRET PASSAGE
Nights 25c, 50c, 75c. Matinees Sunday, Thursday, Saturday, 10c, 25c, 50c.
SOON—A Great Revival of "Paid in Full."

MASON OPERA HOUSE-- Broadway, between 1st and 2nd Sts. W. T. WYATT, Manager.
4 Nights and Sat. Mat., beginning Wed. night, April 19. Seats now on sale for all performances. Prices $1, $2, $3.
The Last Appearance of the World's Greatest Artiste
MME. SARAH BERNHARDT
And her own company and productions from the Theater Sarah Bernhardt, Paris, France. Direction W. F. Connor.
Added Matinee Friday, "The Sorceress"
One Week, Opening Monday, Seats Tomorrow
Matinees Wednesday and Saturday at 2:30.
THE SEASON'S BIG SENSATION
Henry B. Harris Presents for the First Time Here
Ruth St. Denis
And a Large Assisting Company in Her
Dances of the Orient
AUGMENTED ORCHESTRA. PRICES—50c TO $2.00. ELABORATE SCENERY.

PANTAGES VAUDEVILLE-- Broadway Between Fifth and Sixth
Unequaled Pantages Vaudeville
Matinee daily 2:30. Two shows a night, 7:30 and 9:00.
FOUR NORRINS.
Imitated but unequaled. Twice as many artists and cleverer ones than any similar act. They are both swimmers and divers.
BOB ALBRIGHT "The Male Melba"
FOSTER AND MIKE Little, but some dog
LA MOORE BROS. Comedy Acrobats
10c 20c 30c
GILROY, HAYNES, MONTGOMERY "The Good Ship Nancy Lee"
ESTELLE WORDETTE & CO. "Honeymoon in the Catskills"
PANTAGESCOPE Gilt-edge pictures

ORPHEUM THEATER-- SPRING ST., bet. 2nd & 3rd. Both phones 1447. Matinee 2:15 Daily.
THE STANDARD OF VAUDEVILLE
C. Wm. KOLB & CO. "The Delicatessen Shop"
CORINNE FRANCES The Sunny Singer.
THE FREY TWINS Sports of Palestra
HANID ALEXANDER English Comedienne
MATINEE 2:15 DAILY
ROLFE & ROLFONIAN "The Lawn Fete"
STUART BARNES Prince of Monologists.
FLYING BANVARDS Extraordinary Aerialists
JARROW The Droll Trickster.
ORPHEUM DAYLIGHT MOTION PICTURES,
The Novelty of the Age. Shown Nine Only
EVERY NIGHT 10c, 25c, 50c, 75c. MATINEE 2:15 DAILY, 10c, 25c, 50c

HAMBURGER'S MAJESTIC THEATER-- BROADWAY NEAR 9TH.
LOS ANGELES' LEADING PLAYHOUSE. OLIVER MOROSCO, MANAGER
COMING MONDAY NIGHT, MAY 1—EIGHT PERFORMANCES
Combined Stellar Engagement Extraordinary
E. H. Sothern and Julia Marlowe
In their most popular Shakespearean Repertoire.
NOTE
For the convenience of the public the management has arranged to issue seats now for the Sothern-Marlowe engagement prior to box office sale, when such subscriptions are received through the mail. Patrons desiring to secure seats immediately may enclose the amount for seats, together with self-addressed envelopes and send to Josef Montrose, Treas. Majestic Theater, and the order will be filled at once in the sequence in which it is received. The prices are: Entire lower floor, $2.00; five rows balcony, $2.00; next two rows, $1.50; balance seven rows, $1.00. MAIL ORDERS FILLED NOW. Box office sale Monday.

CAWSTON OSTRICH FARM-- South Pasadena
The Farm You Have Read About For 25 Years
See the Man Riding the Ostrich Bareback
"One of the strangest sights in America."—N. Y. American.
SEE the 150 gigantic ostriches, the aviary of rare birds, the beautiful semi-tropical grounds
25cts. Round trip including admission. Take South Pasadena cars on Main st. Buy tickets at Pacific Electric Depot or at
Cawston City Store--313 S. Broadway

GREEK THEATER-- International Theosophical Headquarters, Point Loma, San Diego.
MATINEE SATURDAY, APRIL 22, AT 10 A. M.
Athenian Flower Festival
"THE AROMA OF ATHENS"
GORGEOUS SPECTACLE; CLASSIC DANCES, SONGS AND DIALOGUE. PRESENTED BY KATHERINE TINGLEY AND HER STUDENTS.
Prices 75c and $1.00; Boxes seating four, $6.00. Tickets at Isis Theater, San Diego, or from the Secretary, W. I. T. L., Point Loma.

HYMAN THEATER-- BROADWAY AT EIGHTH. THE THEATER DE LUXE
CONTINUOUS 12 M. TO 11 P. M. *Matinee 10c, Night 15c* Children Under 14, 5c
McFall's Dogs World's Greatest Boxing Dogs
Flo Swinnerton Long Lean Girl.
First Run Pictures Our Own Series
Coburn & Person Comedy
Laserita Sensational Dancer.
Hyman Orchestra Best Music

HAMBURGER'S MAJESTIC THEATER-- BROADWAY NEAR 9TH.
LOS ANGELES' LEADING PLAYHOUSE—OLIVER MOROSCO, Manager
This week—including next Sun. night. Bargain Mat. Wed. Best Seats $1
BLANCHE RING America's Greatest Singing Comedienne in Her Great Success
"THE YANKEE GIRL"
NIGHTS—50c to $2.00. Sat. Mat. 50c to $1.50. Wed. Mat. Best Seats $1.00

THE AUDITORIUM-- "THEATER BEAUTIFUL" L. E. BEHYMER, Manager.
Three Nights—Two Matinees. Wednesday Eve., April 26. Thursday Eve., April 27. L. A. Public School Concert, Wed. Mat., Apr. 26. Reg. Mat., Thurs., Apr. 27.
RUSSIAN SYMPHONY ORCHESTRA
New York's Most Unique Orchestral Organization. Modest Altschuler, Conductor.
AN ORCHESTRA OF SIXTY PIECES AND EIGHT SPECIAL SOLOISTS.
Prices 50c, 75c, $1.00, $1.50 and $2.00. Seats on sale at Box Office this morning at 9 o'clock.

BLANCHARD HALL-- L. E. BEHYMER, Manager.
Tonight, Wednesday, April 19, TWO YEARS OF MUSIC
SATURDAY MATINEE, APRIL 22
REINHOLD VON WARLICH
THE RUSSIAN BASSO CANTANTE.

ts—Entertainments.

THEATER— Main Street, Near Sixth.
DING STOCK COMPANY
ERY THURSDAY
NDOUS
A TION
seen the equal of this
ma. It is greater than
"Raffles."
LUPIN
other production like
Here are a few of
AFE ROBBERY
ONAL ESCAPE
US ELEVATOR
PASSAGE
Thursday, Saturday, 10c, 25c, 50c.
al of "Paid in Full."

E— Broadway, between 1st and 2d Sts. W. T. WYATT, Manager
d. night, April 19. Seats now on sale for
the World's Greatest Artiste
BERNHARDT
from the Theater Sarah Bernhardt, Paris,
"The Sorceress"
onday, Seats Tomorrow
ad Saturday at 2:30.
NG SENSATION
for the First Time Here
t. Denis
Company in Her
the Orient
ELABORATE SCENERY.
TO $2.00.

LE— Broadway Between Fifth and Sixth
ages Vaude-
ville
ws a night, 7:30 and 9:00.
ORRINS.
rtists and cleverer ones than any similar
GILROY, HAYNES, MONTGOMERY
"The Good Ship Nancy Lee"
ESTELLE WORDETTE & CO.
"Honeymoon in the Catskills"
PANTAGESCOPE
Gilt-edge pictures
SPRING ST., bet. 2nd & 3rd. Both phones 1447. Matinee 2:15 Daily.
OF VAUDEVILLE
ROLFE & ROLFONIANS
"The Lawn Fete"
NEFF
5
LY
STUART BARNES
Prince of Monologists.
FLYING BANVARDS
Extraordinary Aerialists
JARROW
The Droll Trickster.
MOTION PICTURES. Shown Nine ONLY.
MATINEE 2:15 DAILY, 10c, 25c, 50c.

TIC THEATER— BROADWAY NEAR NINTH
SE. OLIVER MOROSCO, MANAGER.
AY 1—EIGHT PERFORMANCES
agement Extraordinary
d Julia Marlowe
Shakespearean Repertoire.
THE
management has arranged to issue
tement prior to box office sale, when
the mail. Patrons desiring to secure
mount for seats, together with self-
Montrose, Texas, Majestic Theater,
the sequence in which it is received.
; five rows balcony, $2.00; next two
MAIL ORDERS FILLED NOW. Box

RM— South Pasadena
About For 25 Years
Ostrich Barback
America."

grounds.
mission. Take South
Buy Tickets at
of
Broadway
International Theosophical Headquarters, Point Loma, San Diego.
APRIL 22, AT 10 A. M.
ower Festival
OF ATHENS"
ANCES, SONGS AND DIALOGUE.
GLEY AND HER STUDENTS.
$2.00. Tickets at Isis Theater, San
oint Loma.
BROADWAY AT EIGHTH. THE THEATER DE LUXE
c, Night 15c Children Under 14, 5c
Coburn & Person Mule Comedy. Sensational Dancer.
Laserita Hot West.
Hyman Orchestra
IC THEATER— BROADWAY NEAR 8TH.
SE—OLIVER MOROSCO, Manager.
Bargain Mat. Wed. Best Seats $1
ca's Greatest Singing Comedienne
in Her Great Success.
EE GIRL"
$1.50. Wed. Mat. Best Seats $1.00
ATER L. E. BEHYMER, Manager.
TIFUL" Eve., April 26. Thursday Eve., April
. Apr. 26. Reg. Mat., Thurs., Apr. 27.
ONY ORCHESTRA
ation. Modest Altschuler, Conductor.
ND EIGHT SPECIAL SOLOISTS.
on sale at Box Office this morning.
L. E. BEHYMER, Manager.
, April 19, TWO YEARS OF MUSIC
RIL 22
N WARLICH
O CANTANTE.

Happenings on the Pacific Slope.

Entering Wedge.

SAN FRANCISCO GAINS COURAGE.

Union-Ridden Town to Make Stand for Liberty.

Metal Industries and Ship Yards Will Fight.

Nine-Hour Day and Open Shop to Be Slogan.

[BY DIRECT WIRE TO THE TIMES.]

SEATTLE, April 18.—[Exclusive Dispatch.] San Francisco metal-working industries and shipyards are to declare the open-shop rule September 9, next, and to work in harmony hereafter with the United Metal Trades Association of the Pacific Coast, with headquarters in Seattle. The agreement between the San Francisco shipyards and machine shops on the one side and the machinists' union on the other terminates September 9 and will not be renewed, according to statements made today by D. P. N. Little, representing the Union Iron Works of Los Angeles, and W. Lewis Bell of the Fulton Iron Works, Los Angeles.

Both establishments have interests in San Francisco.

At a conference held today, Bell and Little, speaking for Samuel Eve Mees and Gottfried and other metal-working establishments of San Francisco, told the local officers of the United Metal Trades Association, representing Seattle, Portland, Spokane, and Vancouver, B. C., that they would hereafter work in harmony with the northern manufacturers, who have so far won their fight for the open shop and the nine-hour day. The test will come in San Francisco with the expiration of the present agreement with the unions, which provided the North Pacific Coast cities should be unionized.

A merger of the United Metal Trades Association and the California Metal Trades Association will be consummated early in August.

GIRL ACCUSED OF STEALING.

Pretty Book-keeper, Formerly With Sanatorium, Arrested Following Disappearances of Several Hundred.

[BY DIRECT WIRE TO THE TIMES.]

SAN FRANCISCO, April 18.—[Exclusive Dispatch.] Charged with embezzling funds intrusted to her care, Miss Theresa Peters, a pretty brunette, who was cashier of the Adler Sanatorium until a month ago, has been placed under arrest.

The charges are the outgrowth of a series of accusations and counter-accusations by Miss Peters and A. A. Adler, superintendent of the sanatorium. The trouble is the result of a lax system of book-keeping.

The fund missing, $364, as specified in the complaint, disappeared from the safe of the sanatorium. Only the cashier and superintendent had access to the safe. The superintendent accused Miss Peters, and Miss Peters said he must have taken it and forgotten to restore himself with it.

Miss Peters was employed as bookkeeper and cashier at the sanatorium for a year. She resigned her position a month ago to accept a similar one with another company. Since her resignation the books have been experted and shortages of $329 and $35 are alleged to have been discovered. The investigation also revealed, it is said, a wonderfully lax and incomplete system of book-keeping.

Miss Peters tells a straightforward story, and shows no evidences of fear as to the result of her trial.

GEMS HELD FOR DOCTOR BILL.

New York Woman Secures Divorce in Reno, But Can't Go Home Without Diamonds.

[BY DIRECT WIRE TO THE TIMES.]

RENO (Nev.) April 18.—[Exclusive Dispatch.] Mrs. Ellen F. McGinn, who was recently divorced from Father Lewis T. McGinn, a former priest of Brooklyn, New York, this afternoon appealed to the police in an effort to have them compel Dr. M. A. Robinson to surrender jewelry valued at $2500 which she claimed he was holding in order to collect a bill of $329 for professional services rendered her.

Mrs. McGinn was referred to the District Attorney's office. Last April Mrs. McGinn notified the police that some one had stolen her diamonds, and Chief Burke, after a search, found them under the lining of her hat. Dr. Robinson took charge of them at the time for safe keeping, and now Mrs. McGinn claims he is holding them for payment of his bill. She has offered to compromise for $150 and a ring valued at $200, but the physician wants coin of the realm.

Mrs. McGinn, having secured her divorce, wishes to go back to Brooklyn.

ALREADY SOLD OUT.

BUYERS ARE ARTER GRAPES.

[BY DIRECT WIRE TO THE TIMES.]

STOCKTON, April 18.—[Exclusive Dispatch.] Though the grape vines are just beginning to bud and are not yet in bloom most of the flaming tokay grapes in the Lodi section have been sold. The large shipping companies have had agents in that section purchasing every ton of the best quality of shipping grapes. They especially prefer the crop that can be delivered immediately after they ripen at some point on the railroad. Most of the grapes purchased will come from the old vineyards, as the companies do not care to take chances with young vines until they see what is produced. Some $18 to $25 a ton has been paid for grapes and when the time comes to make deliveries there will not be very many tons to be purchased. The shippers have agreed to take all of the risk outside of the 10 per cent. off for culls, which the growers will assume. The grapes must be delivered before September 1, at the nearest shipping point in what are known as lug boxes and the companies will do all of the packing, icing and pay all costs. The late cold spell has caused some loss to vineyards in certain sections, but it is claimed the total loss will not be large.

NO ONE CARED FOR HIM.

Relative Who Got Message of His Death Even Refused to Pay the Tolls on It.

[BY DIRECT WIRE TO THE TIMES.]

WILLOWS, April 18.—[Exclusive Dispatch.] Cooner Reidy of Glenn county, yesterday discovered a person who objected to paying for a telegram announcing the death of a relative. He received a notice from the Western Union Telegraph Company that a message he sent to St. Louis a few days ago to a relative of George B. Melville, the suicide, had been returned to the telegraph office after delivery with a demand for the return of the tolls paid on it, the recipient of the telegram in St. Louis making the statement that the message was not wanted. The coroner will pay for the message. Before Melville committed suicide last Tuesday he remarked that no one cared for him. He evidently knew whereof he spoke.

Point for South.

BAKERSFIELD TO INTERVENE IN MAIN LINE FREIGHT CHARGES.

[ASSOCIATED PRESS NIGHT REPORT.]

SAN FRANCISCO, April 18.—In the hearing of the case of the San Francisco Traffic Bureau against the Southern Pacific Railroad here today, Bakersfield was allowed to intervene with regard to main-line points, but was denied intervention on branch lines.

Fresno also was allowed general intervention.

A change was made by a ruling of the commission in the reciprocal demurrage law, by which shippers will be allowed extra time on a car which they do not eventually use.

E. A. Hornbeck, representing the Cuyamaca and San Diego Railroad, asked for a ruling on the present demurrage law, declaring that many difficulties had arisen between shippers and the railroad as to charges on cars ordered but not used.

The Southern Pacific Railroad submitted its schedule of amended tariffs for its new railroad into Imperial Valley. A charge of $2.50 per ton for fuel was accepted.

The commission refused to accept a charge of $6.75 for fence posts.

Bold Front.

SEATTLE WOMAN BOUND TO WIN BACK CHILDREN SHE KIDNAPED

[BY DIRECT WIRE TO THE TIMES.]

SAN FRANCISCO, April 18.—[Exclusive Dispatch.] The decision in the contempt of court case for which Mrs. Ivy May Henry, S. Foster Henry, James W. Cochrane, their attorney, and the quartette of chauffeurs have been on trial in Judge Mogan's court, will be given tomorrow afternoon.

Attorney Choynski, in his final statement, contended that in issuing the writ of habeas corpus the court exceeded its jurisdiction, the Seattle writ not having been signed until 10 days after the writ was served. Mrs. Henry, he declared, was the natural guardian of the children, the father having no superior right. He held that defiance of an order of court that is issued without full legal authority is not contempt.

At the conclusion of this case Mrs. Henry and Kelley will have to face criminal court trial on the charge of conspiring with the writ of habeas corpus issued by Judge Mogan on which, whereby Pearl Wyckoff was forced to produce the children in court April 3. Kelley will also have to face trial for a $100,000 alienation suit, instituted by Henry.

Mrs. Henry, garbed in the same dress that she wore when arrested, with the same blue veil draped in flowing tangent about her features and invested with the same interest that marked her heretofore visit to other women might undergo the trying ordeal of arrest, was before Police Judge Shortall this week to answer to a charge of assisting persons entitled to the custody of children.

IDENTITY NOT THERE.

After Kelley, the "angel and afterwards a wandering mind. Once when asked

Spring Smartness

is apparent in our new styling of high grade Suits for gentlemen. We put distinction in the clothes we make, an exclusive touch and finish that marks them as being "master-tailored." We have a splendid assortment of new and attractive fabrics in novel designs and popular colorings. The discriminating dresser has his clothes made here.

Shields & Orr
Tailors
201-205 Delta Bldg.
426 So. Spring St.

Thirsty.

PHOENIX IS WET; WILL GET HOTEL.

ALL OTHER TOWNS IN MARICOPA COUNTY GO DRY.

Temperance Forces Work Early and Late and Win Greater Part of Field, But Business Men Capture Capital in Bitter Local Option Election.

[BY DIRECT WIRE TO THE TIMES.]

PHOENIX (Ariz.) April 18.—[Exclusive Dispatch.] A local option election was held in Maricopa county today, including the city of Phoenix and the towns of Tempe, Mesa, Wilkenburg and Glendale.

The net result is that Phoenix retains drinking saloons by a majority of 321 in a total vote of 2409, while every other precinct in the county heard from thus far has gone dry.

Tempe went dry by 44 votes, Mesa by 30, and Wickenburg by 15. The country districts were for prohibition and by uniformly large percentages. Eighteen of the smaller precincts gave 630 for prohibition and only 125 for license.

Only Gila Bend and Agua Caliente precincts are expected to go wet and they will be included within the dry area.

The election has been the bitterest known for years, with personal recrimination freely exchanged. The prohibitionists have been active in the way of public meeting, while daily services have been held in the churches praying for success.

Temperance women surrounded the poll lines today offering white carnations and encouragement to their supporters. But the "antis," who had general support from the business element of the city, had a strong political organization at work and employed all available automobiles in getting voters to the polls.

The votes is considered abnormally large, as the total registration of Phoenix was less than 2700, and that upon a register dating back for five years. It is announced that work will now be resumed upon the $300,000 Hotel Adams upon which construction had been stopped.

TEACHING GUARD HOW TO SHOOT

Two Rifle Inspectors Assigned to Duty by Adjt.-Gen. Forbes of California State Militia.

[ASSOCIATED PRESS NIGHT REPORT.]

SACRAMENTO, April 18.—Adjt.-Gen. Forbes announced today his assignment of Maj. John T. Lee of Woodland, recently appointed, as State Rifle Inspector to the companies of the National Guard of the interior. Maj. Lee will start immediately, going to each company of the interior and giving instructions to the guardsmen.

Gen. Forbes has also assigned C. F. Armstrong, also appointed as State Rifle Inspector, to special duty. Lee will have charge of the companies around San Francisco Bay and on the Coast. He will not only put the rifle ranges into shape, but give instructions in rifle and pistol marksmanship.

HUSBAND WAS UNTIDY.
SO MRS. LEAVITT GOT DIVORCE.

[BY DIRECT WIRE TO THE TIMES.]

RENO (Nev.) April 18.—[Exclusive Dispatch.] L. B. Leavitt's slovenly, unkempt personal appearance lost him his bride of a week, according to the testimony of Mrs. Francis Leavitt, the wife, in her suit for divorce heard at Goldfield last Saturday. The laws of Nevada, however, do not hold that a man's untidy dress in itself is sufficient ground for divorce, so the young Napa, Cal., woman supplemented her complaint with charges of cruelty, failure to provide and objection to her husband's associates. The Leavitts were married in Napa, October 25, 1909. A domestic storm broke in fury the second day the bark was out. The bride saw no sign of abatement, so she packed her trunk and came to Nevada seven months ago. The decree was granted. The husband did not contest the suit.

APPEALS COURT DECISIONS.
TWO RENDERED BY BURNETT.

[ASSOCIATED PRESS NIGHT REPORT.]

SACRAMENTO, April 18.—Associate Justice Burnett today handed down, with the concurrence of the other justices of the Third District Court of Appeal, two opinions, one dismissing an appeal in the case of E. F. Erving vs. the Napa Valley Brewing Company, appellant. The dismissal was on motion of the respondent upon the showing that the brewing company failed to file its printed transcript on time. In the other case, P. Mullally, convicted for stealing a bull, must serve his time. The question was over the admission of evidence. This is a Colusa county case.

ARIZONA THEATER BURNS.
HEAVY LOSS IN GLOBE FIRE.

[ASSOCIATED PRESS NIGHT REPORT.]

GLOBE (Ariz.) April 18.—While preparations were being made for the banquet of the Territorial Convention of the Odd Fellows, the Dreamland Theater caught fire today, and was totally destroyed. The theater was the largest auditorium in Arizona. The loss was about $40,000, half of which was covered by insurance. Houses near the burning building were badly damaged, and two houses, six blocks distant, ignited by sparks and were destroyed.

SLOPE BRIEFS.

Hearing on Many Bills.

SACRAMENTO, April 18.—County government acts affecting Tulare, Glenn and Colusa counties, were signed today by Gov. Johnson. The Governor has been devoting his time for two days hearing arguments on big bills, and has not had an opportunity to sign many measures.

Hearing on Exposition Site.

SAN FRANCISCO, April 18.—The floor of the Merchants' Exchange was crowded to its capacity today when the directors of the Panama-Pacific International Exposition resumed the hearing of advocates of the Harbor View and water front proposed sites. Several speakers were heard on behalf of either location. The hearings, it is believed, have acquainted the exposition directors with all the data required. The time of selection has not been made known.

Two new Senatorial candidates appeared in yesterday's ballot for United States Senator from Colorado, former Attorney-General John F. Barnett receiving one vote and Speaker McLachlan one vote.

LIVES AFTER AWFUL DIVE.

Cleveland Man Picked Up Conscious After Falling from Thirteenth Story.

[BY DIRECT WIRE TO THE TIMES.]

CLEVELAND (Ohio.) April 18.—[Exclusive Dispatch.] Oscar Naumel, aged 35, fell today from the roof of the new Cleveland Athletic Club building thirteen stories into the basement. He was alive, conscious and talking about the accident when they picked him up and put him in an ambulance. When Naumel was picked up it was found his body had imbedded itself several inches deep in the ground. His skull was fractured, shoulder dislocated, right leg crushed and his left leg broken in two places beside internal injuries, scalp wound and bruises.

Upset.

ELECTION JOLTS VOLIVA ELEMENT.

INDEPENDENTS WIN CONTROL OF ZION CITY.

Charges and Counter-Charges of Vote Corruption Freely Made. Hundreds of Special Policemen Employed by Both Sides to Guard the Polls.

[BY DIRECT WIRE TO THE TIMES.]

WAUKEGAN (Ill.) April 18.—[Exclusive Dispatch.] W. G. Voliva, owner of the land on which Zion City is situated, had the battle of his life today at the city election for the control of the local government. The Independents, who are headed by Overseer D. Bryant, J. H. Harnley and J. H. Goudie, Independent candidate for Mayor, had 125 special police in the city. Voliva had fifteen deputy sheriffs, fifteen detectives and half a score of attorneys, as did the Independents.

Two hundred Volivan voters were challenged and, according to Voliva's own statement, eighty were refused the right to vote, after presenting affidavits of legal residence. Twenty Voliva supporters, who were claimed by J. H. Harnley and W. A. Curtis, judges of election, to be floaters, or non-resident voters from Waukegan, tried four times to vote and were refused each time.

Late in the afternoon 1000 sullen people massed before the polling place and threatened violence. Reports that Mayor Richey asked Gov. Deneen to have militia in readiness are denied by Richey. Mounted police tried in vain to control the crowd.

The Independents, or anti-Voliva crowd, won by a majority of thirty-four votes, according to the unofficial returns.

Voliva stated late in the day that the election was "cowardly, dishonest and unfair," and threatened to prosecute Harnley and Curtis on seventy-nine different charges. He asserted he would take legal action against them.

Chief of Police J. L. Hoover and Special Officers Meyers, Drauth, Nodes and Kerr were arrested [illegible]. John Garrett, an epileptic, when he was seized with a fit while standing in line to vote.

MEN INSPECT Y.W.C.A. HOME.

Los Angeles Woman Principal Speaker at Opening of Handsome Building Just Completed

[BY DIRECT WIRE TO THE TIMES.]

NEW ORLEANS, April 18.—[Exclusive Dispatch.] Miss Neva Chapple, extension secretary of the Los Angeles Young Women's Christian Association, remained over for the opening of the new building, the clubrooms and the lunch-room features today. In the afternoon the women were received by the hundreds while in the evening, for two hours, men had an opportunity of inspecting the handsome new home for young women.

Miss Chapple, during the course of an informal programme, told in a most effective way, how the association in Los Angeles, now the largest in the world, with a membership of 6000, opened in two small rooms over what had been a jail, with a handful of young women members. It now occupies an eight-story building costing $240,000.

Barber Shop Second Floor

ARTHUR LETTS
Broadway Dep't Store
HOME 10571. BDWY 4944. BROADWAY COR. 4TH. L.A.

Western Union Office. Aisle 6

2400 Pairs of Silk and Gauze Lisle Hosiery Seconds of a Famous Mill's 35c and 50c Qualities at 25c

We are not at liberty to give the name of the mill that makes this celebrated hosiery. They have the reputation for making the finest domestic stockings. If we were to give you the name it would attract widespread attention.

Seconds, but so slightly imperfect that in many cases you can hardly find the defect, and the slight imperfections have been mended.

Fine Gauze Silk Lisles
Medium Weight Silk Lisles . . . **25c**

Second of 35c and 50c qualities, and the majority of them 50c grades.

Note the high spliced heel, the double sole and some of them with double grip top. This is one of those startling hosiery features that few women can afford to overlook, pair 25c.

Sample Towel Sale

35c Ea. *Right When You Need Towels 312 of Them—all Linen* **50c Ea.**

Our buyer called this extraordinary purchase "a gift from the manufacturer," and certainly it is for right now, at the beginning of hot weather, when you'll want a big supply of towels.

This purchase is explained in that our buyer bought an enormous quantity of towels and wanted about 70 dozen of the lot rushed forward at once. To sort out the 70 dozen would be an inconvenience to the manufacturer. He therefore, gave to our buyer the job lot, which goes on sale Wednesday at one of the most ridiculous price concessions we have known on towels of equal quality.

Scalloped, Plain Hemmed and Hemstitched

Every towel is of pure linen—the choicest of high grade damask patterns.

Sizes? They are too numerous to mention, but bear in mind that only the extra large sizes are included.

35c Each TWO PRICES Third Floor **50c Each**

Threat.

TILDEN MAY BE SENT TO JAIL.

CHICAGO PACKER MUST PRODUCE BOOKS OR BANKS.

Lorimer Investigating Committee Demands Records That, It Is Believed, Will Show Slush Fund Accounts—Hopkins's Testimony Expected to Prove Sensational.

[BY DIRECT WIRE TO THE TIMES.]

CHICAGO, April 18.—[Exclusive Dispatch.] "Unless Edward Tilden, president of the National Packing Company, appears in Springfield Thursday with the bank records he has been ordered to produce he will be sent to jail for contempt of the Senate."

This was the statement made today by John J. Healy, attorney for the Helm Senatorial Commission that is investigating the manner of the election of William Lorimer to the United States Senate. Mr. Healy said that a jail sentence is the only means the commission has for enforcing its demands as it is not authorized to seize the books.

"Mr. Tilden has not communicated with me nor with any member of the committee and has expressed no intention of complying with the summons served upon him," said Mr. Healy. "Unless he comes to Springfield and brings the records that he seems so reluctant to exhibit I shall recommend that he be imprisoned.

COMMITTEE HAS POWER.

"The committee has full power to hold him in contempt although it might be that the situation would be reported to the full Senate with a recommendation that Tilden be sent to jail."

Mr. Tilden could not be found today. At each of his offices it was said that he was at another.

Mr. Tilden was ordered by the committee to produce the records of the Drovers' National Bank, The Drovers' Trust and Savings Bank and the Woodlawn Trust and Savings Bank before the committee at Springfield. He objected to doing this and it was thought for a time he would take legal steps to resist the order.

HOPKINS TO TESTIFY.

Attorney Healy said today that Albert J. Hopkins, who was Senator Lorimer's predecessor in office, has signified his intention of being in Springfield on Thursday. He is expected to give testimony relative to conversations in which it is alleged he was told he might be elected if he "would do the right thing."

The commission, feeling that the session of the Legislature is near an end and that much work for it remains to be done, will hold full-day sessions from now on, instead of being in session only half a day at a time as heretofore. It is expected that hearings will be had on Thursday, Friday and Saturday of this week.

Friday, according to present plans, will be devoted to hearing members of the Legislature, who also were members of the Forty-sixth General Assembly, who voted for Lorimer and who have been served with subpoenas. Hearing of these witnesses has been postponed from time to time.

OIL MAN UNDER ARREST.

Wealthy Operator in Oklahoma Fields Charged With Instigating Dynamiting Which Killed Children.

[BY DIRECT WIRE TO THE TIMES.]

MUSKOGEE (Okla.) April 18.—[Exclusive Dispatch.] Another sensational arrest was made here today in connection with the dynamiting of the Zeb Mackey home at Taft, Okla., last month and the killing of the two Mackey children.

John Combs, a wealthy oil man of Bartlesville, Okla., was arrested here today charged with murder. The indictment charges that he paid a sum of money, said to be $2000, to another man, who blew up the Mackey home.

F. T. Martin, a prominent real estate man of Muskogee, was arrested last night on an indictment charging murder. Martin, in 1901, secured the deed to the lands of the natural father of the Mackey children, killed by the dynamite. Both men are in jail here.

The land left by the Mackey children is producing oil property and is worth over $100,000.

ILLNESS LEADS TO PARDON.

Arkansas Governor Gives Freedom to Convict Serving Time for Slaying Man Whose Wife He Had Married.

[BY DIRECT WIRE TO THE TIMES.]

LITTLE ROCK (Ark.) April 18.—[Exclusive Dispatch.] Gov. Donaghey today granted a full pardon to W. Y. Ellis, who two years ago shot and killed N. P. Willis, a wellknown Indianapolis business man, in the courthouse here while a suit by Willis to retain possession of a little daughter was being tried. A stray shot barely missed Senator Jeff Davis, counsel for Willis. Ellis had married Willis's former wife, which caused Willis to seek possession of his child by her. Gov. Donaghey recently declined to pardon Ellis when a monster petition secured by his wife's friends was presented to him.

The defense was temporary insanity, but a plea of manslaughter was entered and a three-year sentence given. Ellis is pardoned because of tuberculosis. Ellis is a nephew of J. F. Rutherford, a millionaire lumberman of Pine Bluff.

BOOKER T.'S WIFE.

She Rode in a Pullman in Three Southern States and Railway Men May Be Prosecuted.

[BY DIRECT WIRE TO THE TIMES.]

MEMPHIS, April 18.—[Exclusive Dispatch.] As a result of charges emanating here yesterday in railroad circles that the "Jim Crow" laws of Texas, Arkansas and Tennessee had been violated, officers of the Cotton Belt Railroad and the Pullman Company may be prosecuted.

The wife of Booker T. Washington, the noted negro educator, alighted from a Pullman car yesterday. Charges were made that she had been smuggled through from Paris, Tex., in the drawing room and the charges are made that as there were white passengers in the same car that the "Jim Crow" laws in three States were violated. Great secrecy was maintained and Mrs. Washington left the train here only long after its arrival.

Her effort to get taxicab service because of the splendid beginning that had been made and the other associations were watching its progress with interest.

All of which appealed strongly to the founders of the modest beginning here, who hope some day they may be able to claim as much.

GADSKI STRICKEN.

She Has Sciatic Neuritis and in a Month or So She'll Go to Europe for the "Kur."

[BY DIRECT WIRE TO THE TIMES.]

NEW YORK, April 18.—[Exclusive Dispatch.] Mme. Johanna Gadski, the singer, is ill in the St. Regis Hotel and today she canceled her concert tour, for which she was to have received $20,000. Her ailment is sciatic neuritis, or inflammation of the sciatic nerve.

Her husband, Richard Tauscher, said she was resting somewhat easier tonight.

"In her most recent engagement at the Metropolitan Operahouse," he continued, "she was often in great torture and sometimes it was all she could do to carry on her performance. Her doctor says she must go to Europe where she will take a 'cure.' The present outlook is that she will be in bed until the end of this month, when we hope to get her on the steamer."

ELOPING WIFE GAINS PARDON.

Convict Let Out of Prison Because Spouse Flees With Man He Was Charged With Trying to Kill.

[BY DIRECT WIRE TO THE TIMES.]

OKLAHOMA CITY (Okla.) April 18.—[Exclusive Dispatch.] Because his wife eloped with a man he was convicted of trying to kill, Charles Allen, sentenced to five years' imprisonment, was pardoned by Gov. Cruce today. The assault which resulted in Allen's arrest and conviction occurred in Washik county in 1909. At the time Allen admitted all the charges against him, but declared he was fighting for the honor of his home. The recent development is held by the pardon board to furnish evidence that Allen was telling the truth. The pardon was recommended by the district judge before whom Allen was tried and by the prosecuting attorney.

The City Hall at Schaerbeck, a suburb of Brussels, together with priceless works of art, including notable paintings and gobelins, was destroyed by fire Monday night. Two firemen were killed during a desperate effort to save some of the contents of the building. It is believed the fire was of incendiary origin.

20,000 Baby Chicks Today.

ON SPECIAL SALE. These are extra selected White Leghorn chicks, the best layers in the world, never have been sold for less than $12 per 100. Today we sell them at $12 per 100 and give you absolutely FREE one Success BROODER with each order for 100. Come down today and get yours. No more free brooders after today. Act quick. You can raise easily 90 to 95 per cent of these chicks. The best PAYING investment you can make.

Building Material

for body and brain

Grape-Nuts
FOOD

has stood the test for years—

So good that its users are now numbered by millions.

"There's a Reason"

Postum Cereal Co., Limited.

Washington.

RECIPROCITY IS RUSH ORDER.

Debate on Measure May Come to End Tonight.

Democrats Anticipate Effort to Steal Thunder.

Henry George, Jr., Lines Up for Free Trade.

[ASSOCIATED PRESS NIGHT REPORT.]

WASHINGTON, April 18.—Democratic leaders are prepared for an attempt by Republicans who oppose Canadian reciprocity to embarrass the Democratic majority in the passage of the bill by proposing an amendment embodying all of the free list that the Democratic Ways and Means Committee has prepared.

Republicans have charged that if the Democrats were in earnest to have this free list passed they would offer it as a part of the reciprocity bill, so that President Taft could not find occasion to veto it, even though it did not meet with his approval.

Chairman Underwood said today that such an amendment would be at once ruled out of order, as it could not be considered "germane to the bill," under the House rules permitting the offering of amendments.

The only amendments that can be considered are those specifically affecting duties contained in the reciprocity agreement, and on all such amendments it is expected there will be an overwhelming negative vote.

Former Speaker Cannon will speak at the opening of the session tomorrow and other speeches also are scheduled. If Mr. Underwood is successful in bringing the general debate to a close tomorrow night the bill will be brought up for final consideration, amendment and passage Thursday.

Henry George, Jr., of New York, in his maiden speech in the reciprocity debate, proclaimed himself a free-trader and said he had aligned himself with the Democratic party because he believed it the only great party that was "moving toward the light." Mr. George indorsed the Canadian agreement as tending toward free trade and believed eventually the United States would have absolute free trade with the world.

His speech, though closely followed by Democrats and Republicans, did not arouse any enthusiasm on the Democratic side. Later, Representative Pickett of Iowa used Mr. George's words to show that the Democratic party was urging the reciprocity agreement in the belief that it would tend toward free trade.

In an anti-reciprocity speech, Representative Hamilton of Michigan, a Republican, quoted Secretary Wilson to the effect that the farmer gets only 50 per cent. of what the consumer pays for farm products.

EXPERIMENTAL MINE PLANNED.

Uncle Sam Will Study Conditions in Coal Fields by Opening One of His Own for Obtaining Scientific Data.

[ASSOCIATED PRESS DAY REPORT.]

WASHINGTON, April 18.—A government mine operated not for profit, but to obtain scientific data, will be inaugurated about May 1, when the new experimental coal mining plant at Bruceton, Pa., near Pittsburgh, will be opened. Scientific men and mining experts will experiment under actual mining conditions to obtain for the United States Bureau of Mines information which they hope will be useful in the prevention of loss of life.

The explosibility of coal dust in pure air and coal dust when mixed with fire damp and with natural gas, will be determined and a study of explosion waves and methods for preventing and limiting explosions will be undertaken.

Tests of all kinds of mining machinery will be made to determine the relative production of inflammable dust by different types of machines in coal-cutting.

To combat statements of coal operators that conditions surrounding the tests made in the exterior gallery of the Bureau of Mines testing plant at Pittsburgh were not the same as would occur in actual mining operations, was one of the purposes in establishing this experimental mine.

CUTTING ARMY EXPENSES.
HAY INTRODUCES MEASURE.

[ASSOCIATED PRESS NIGHT REPORT.]

WASHINGTON, April 18.—Chairman Hay of the House Committee on Military Affairs today introduced the first of a series of measures which will cut $6,000,000 from the military establishment expenses in curtailing recruiting by lengenthing the enlistment term from 3 to 5 years and eliminating increases in pay given for insular service. Mr. Hay will press his army economy plan before the Democratic caucus at the conclusion of the tariff legislation programme. Provision for decreasing general expenses of the staff by $2,000,000 is made. The saving in recruiting will be $2,000,000 and in the elimination of increased pay $1,000,000. Another re-organization bill, designed to save another $1,000,000, is being prepared by Mr. Hay in line with the general Democratic retrenchment plan in all government departments.

DEFICIT BOBS UP.
REVENUES FALL OFF.

[ASSOCIATED PRESS NIGHT REPORT.]

WASHINGTON, April 18.—The government finances have slipped back over the line from surplus to deficit. April, which began with a surplus for the first time in the fiscal year, now shows a deficit of some $4,000,000. Expenditures for the month have been $2,000,000 greater than last year and receipts are $1,000,000 less. There seems to be a general drop in receipts from all sources except from the corporation tax.

SAYS SON WAS STOLEN.

Frantic Mother, After Two Years' Search, Finds Child in St. Louis, But Is Repulsed by Him.

[BY DIRECT WIRE TO THE TIMES.]

ST. LOUIS, April 18.—[Exclusive Dispatch.] Mrs. Cora Zeitz, after searching two years for her son, who disappeared from her home at Boonville, Ind., saw the eight-year-old boy at play this afternoon in a yard at No. 6733 Page avenue.

"Frank, Frank," she cried, "this is mamma. Don't you know me?"

She ran into the yard and seized the boy in her arms.

"Go away," he cried, "You're not my mamma." And he screamed for some other woman, addressing her as mother.

Surprised and humiliated, Mrs. Zeitz left the place, and Judge Wurdeman issued a writ of habeas corpus at her request for George S. Steffe and Mrs. J. W. Stewart, who live at the Page-avenue address, to produce the child in court tomorrow.

Mrs. Zeitz says the boy was kidnaped by Steffe, who was employed at her Indiana farm a short time. He became attached to the boy.

MYSTERIOUS IOWA DEATHS.

Three Stricken in Quick Succession and State University Sends Representative to Look Into Causes.

[BY DIRECT WIRE TO THE TIMES.]

MASON CITY (Ia.) April 18.—[Exclusive Dispatch.] A peculiar malady has taken hold here. About a week ago Ernest Remling died and at the time it was thought that he contracted poison from a rubbish pile. The day he was buried his younger brother, Earl, was stricken, and in twenty-four hours was dead. The attending physician diagnosed the trouble as ptomaine poisoning. Earl had hardly been buried when the three-year-old daughter of Mrs. Reams sickened and quickly died.

The cases all seemed identical. The school board as a precautionary measure has closed the schools. Mr. Boyd of the Iowa State University is making a thorough examination.

PITH OF NEWS FROM THE MIDDLE WEST.

[BY DIRECT WIRE TO THE TIMES.]

CHICAGO, April 18.—[Exclusive Dispatch.] Real spring weather features the early hours of today, but the afternoon developed into threatening conditions, culminating in the evening in rain and falling temperature. The maximum temperature was 64 and the minimum, 53 deg. Middle West temperatures:

	Max.	Min.
Alpena	46	34
Bismarck	58	34
Cairo	58	54
Cheyenne	60	28
Cincinnati	66	42
Cleveland	62	34
Concordia	70	52
Davenport	58	56
Denver	66	40
Des Moines	50	52
Detroit	66	38
Devil's Lake	54	38
Dodge City	70	44
Dubuque	60	54
Duluth	54	36
Escanaba	64	34
Grand Rapids	68	44
Green Bay	66	42
Helena	60	30
Huron	60	46
Indianapolis	58	48
Kansas City	70	52
Marquette	64	40
Memphis	62	54
Milwaukee	68	44
Omaha	62	52
St. Louis	64	54
St. Paul	58	50
Sault Ste. Marie	52	28
Springfield, Ill.	60	52
Springfield, Mo.	60	48
Wichita	74	50

Y.W.C.A. CONVENTION TODAY.

[ASSOCIATED PRESS NIGHT REPORT.]

INDIANAPOLIS, April 18.—Miss Helen Gould, with members of the New York delegation, arrived here at noon today for the third biennial national convention of the Young Women's Christian Association, which opens here tomorrow. Several delegations arrived today for the convention, the first being the one from California.

STOCKHOLDERS WIN.

[ASSOCIATED PRESS NIGHT REPORT.]

COLUMBUS (O.) April 18.—The Supreme Court decided today in favor of the Union Central Life Insurance Company, of Cincinnati, in the case brought by the Attorney-General to prevent the company distributing by stock issue $400,000 of its surplus funds among the stockholders. The action belonged to the policyholders and not to the stockholders.

FAMILY WIPED OUT.

[ASSOCIATED PRESS DAY REPORT.]

YOUNGSTOWN (O.) April 18.—Pearl Rickert, aged 8, and Raymond Rickert, 7, died today of injuries inflicted last night by their father, Grant C. Rickert, making six lives the toll of his murderous insanity. Rickert killed himself by shooting, after he had killed his wife and daughters, Charlotte, aged 11, and Helen, 1. His son, Edwin, escaped from the father, who had struck him on the head with an axe and will survive.

BABE CAUSES FATHER'S DEATH.

[ASSOCIATED PRESS DAY REPORT.]

McPHERSON (Kas.) April 18.—An infant child of Homer Little, a farmer living five miles northwest of Conway, Kans., was the innocent cause of its father's death from a gunshot wound here yesterday. Returning from a wolf hunt. Little placed his loaded shotgun on the porch and began playing with his 17-months-old baby. The child tripped on the gun, causing the shell to explode. The charge entered Little's left leg, almost severing it from the body. The leg was amputated, but the operation failed to save his life.

COX STILL WINNING.

[ASSOCIATED PRESS DAY REPORT.]

COLUMBUS (O.) April 18.—The Supreme Court refused today the application of Prosecutor Henry T. Hunt of Cincinnati to file a petition in quo warranto against Judge Charles J. Hunt of Cincinnati, with regard to the trial of George B. Cox, the Cincinnati politician, in this court. Prosecutor Hunt charged prejudice against Judge Hunt and the Circuit Court held against Hunt, and he appealed. Cox, after legal entanglements, got his case before Judge Hunt for trial on the charge of perjury.

DYNAMITE OUTRAGES.

[ASSOCIATED PRESS DAY REPORT.]

DANVILLE (Ill.) April 18.—News reached here today of the second attempt within two days to murder a crowd of Italian railroad laborers employed by the Chicago & Eastern Illinois railroad at Grove, Ill. Early Sunday morning a stick of dynamite was placed under a car in which they were sleeping, and the explosion badly shattered the car. At the same hour, Monday morning, there was another explosion which threw the men from

Railroad Record.

BIG VICTORY FOR GOULD.

Elects Bush to Presidency of Missouri Pacific.

Kuhn, Loeb & Co. Withdraw as Bankers.

Rockefeller Interests Beaten in Battle for Road.

[ASSOCIATED PRESS NIGHT REPORT.]

NEW YORK, April 18.—Although forced out of the position himself, George J. Gould, opposing the Rockefeller-Kuhn, Loeb interests, caused the elevation today of B. F. Bush as president of the Missouri Pacific Railroad, defeating David R. Francis, former Governor of Missouri. Mr. Bush is president of the Western Maryland Railway.

The victory of the Gould faction was followed by the announcement of Kuhn-Loeb & Co's. withdrawal as bankers for the system, and by the resignation of Paul M. Warburg, the company's representative on the board, and of Cornelius Vanderbilt, an attorney.

Edgar L. Marston, representing Blair & Co.; Fred T. Gates, representing John D. Rockefeller, and E. D. Adams, American representative of the Deutsch Bank, voted against Mr. Bush, but did not sever their connection. It is rumored that they also will resign, although this cannot be confirmed.

ISSUE STATEMENTS.

George Gould and Kuhn, Loeb & Co. issued statements, explaining their side of the case, Mr. Gould regretting the withdrawal of Kuhn, Loeb & Co., but congratulating the road upon the selection of Mr. Bush.

Kuhn, Loeb & Co. stated that they did not favor Mr. Bush, and because of his election, Messrs. Warburg and Vanderbilt felt "unwilling to share responsibility in the management of the company under these circumstances."

Mr. Gould, in his statement, commends Mr. Bush's administration of the Western Maryland and says he "knows the esteem in which he is held by Mr. Rockefeller."

He adds: "My personal relations with the members of Kuhn, Loeb & Co. have been so pleasant that I was reluctant to conclude that the continuance of that firm as bankers for the property was not to the corporation's best interests. I part with them with personal regret.

"Their interests in the Union and Southern Pacific, both essentially competitive lines, made a continuance of their relationship as bankers in my judgment inadvisable for the stockholders of the Missouri Pacific as well as for the public."

Of their candidate he said:

"Although Gov. Francis has my respect as a public man, his efficiency as a railroad operator was not quite so apparent to me."

MARKET DEMORALIZED.

As given out by Kuhn, Loeb & Co. the vote stood 8 to 5 for Mr. Bush. Those against him were Messrs. Warburton, Vanderbilt, Adams, Marston and Gates. A member of the board said after the meeting that opposition to Mr. Bush was grounded in the belief that he would not command the support of the banking community and that he had not sufficient experience in handling large properties.

Missouri Pacific was the pivot of an excited and demoralized market all day.

Wall street had intimations that the board meeting would not be harmonious and the whole market declined violently as a consequence.

When George Gould retired from the presidency it was generally understood in deference to banking sentiment, he would permit the Rockefeller-Kuhn-Loeb-Vanderbilt holdings to assume a large share in the management of the property, although the Gould holdings still remained dominant.

Events proved otherwise. But as the tone of the statement issued by Mr. Gould was cordial in its reference to Mr. Rockefeller, the inference drawn in Wall street was that Mr. Rockefeller now holds the balance of power in the board.

GETS FRANCHISE BY VIOLENCE.

Colorado Railroad Promoters Hold Up City Clerk of Pueblo While Former Mayor Signs Paper.

[BY DIRECT WIRE TO THE TIMES.]

PUEBLO (Colo.) April 18.—[Exclusive Dispatch.] Late last night former Mayor Fugard and Promoters of the Kansas-Colorado Railroad went into the office of City Clerk Duke, held him up and secured a franchise ordinance, passed at a special meeting of the Council Saturday night. While Duke was held by Fugard, the franchise was taken into an adjoining room. Fugard was admitted and signed the ordinance, after which it was returned to the City Clerk.

The old City Council violated precedent by holding a special meeting to pass the ordinance. The newly elected Mayor qualified Saturday, but Fugard claimed to be Mayor until today. The new Mayor sent a message to the new Council tonight, vetoing the ordinance, but the railway will make a fight.

RAILWAY UNIONS CENSURED.

Editor Declares Brotherhoods Are Mistaken as to Their "Right" to Demand Excessive Wages.

[BY DIRECT WIRE TO THE TIMES.]

CHICAGO, April 18.—[Exclusive Dispatch.] In a lecture on "Railway Efficiency and Railway Service" today before students of Northwestern University, in Evanston, Samuel O. Dunn, editorial director of the Railway Age Gazette, declared that economical operations of railway lines is not necessarily efficient operation.

"The greater economy with which railways handle their traffic cannot be attributed solely, nor perhaps mainly, to differences in commercial and transportation condition," said Mr. Dunn. "It is largely due to the superior courage, enterprise and skill with which the railway managers of the United States have developed the facilities of their lines so as to make economical operation practicable."

In referring to the various organizations of railroad employes, Mr. Dunn said:

"They have no more moral right to cause a cessation of the railways' public service by striking than the management has by locking them out. They have no moral right to make the railway service unduly expensive by insisting on unreasonable conditions of employment of excessive wages than the management has by charging ex-

come a powerful imperium in imperio and the public will not be as economically, efficiently and safely served as it had been, until it clearly recognizes the duty of the brotherhoods to it and makes them recognize that duty and act accordingly."

RECEIVER FOR WALSH BANKS.

Illinois Appellate Court Renders Decision Which May Result in the Recovery of Large Sum.

[ASSOCIATED PRESS NIGHT REPORT.]

CHICAGO, April 18.—The Illinois Appellate Court today upheld the appointment of a receiver for the Chicago National Bank and the Home Savings Bank, the John R. Walsh institutions which went down with his financial crash in 1905.

Stockholders had sued C. K. G. Billings of New York, one of the directors, for $3,000,000, the amount alleged to have been lost by them.

A receiver for the bank, it is expected, will sue out a writ of attachment on Billings property here, including his stock in the People's Gas Light and Coke Company to pay the judgement.

The court allowed a compromise if the stockholders and Billings could arrive at one.

Judge Joseph Baldwin, in his decision, after lauding the efforts of the other directors to prevent loss, said: "Until recently Billings appeared entirely indifferent to the financial situation, and for its relief he does not appear to have made any contribution of effort, time or money."

Spunky.

EXPELLED MAID SEEKS DAMAGES.

HEAD OF CHICAGO UNIVERSITY DEFENDANT IN SUIT.

Trouble Outgrowth of Mild Scandal Over Loss of Aigrettes from $300 Hat—Young Woman Figures Her Feeling Were Bruised to Tune of Hundred Thousand Dollars.

[BY DIRECT WIRE TO THE TIMES.]

CHICAGO, April 18.—[Exclusive Dispatch.] Miss Esther Mercy, a former student in the literary department of the University of Chicago, who was expelled from the institution, following a mild scandal over the loss of aigrettes from her $300 hat, today appeared as complainant in a suit for damages of $100,000 filed in the Circuit Court.

The defendants who are charged with conspiracy to ruin her character are President Harry Pratt Judson of the university; Miss Marian Talbot, dean of women; Miss Eva Robinson, Mrs. A. W. Small, wife of Dean Small, and Mrs. Florentine Von Massou Jahn, who has attained some renown as a sculptress and is a sister of Mrs. Small.

Miss Mercy, with tears in her eyes as she recited the details of the various injustices to which she says she was subjected by the defendants, in the offices of her attorneys—gave her reasons for filing the suit.

"I have been the victim of a conspiracy just because Mrs. Von Massou Jahn supposed I had accused her of stealing the plumes from my hat," she said.

"On December 8, I was called before Dean Talbot, Dean George Vincent, now the President of the University of Minnesota, and Miss Robinson. I was charged with being an improper person to have at the university."

Miss Mercy says she never was given an opportunity to disprove the charges made against her and was refused an audience with President Judson.

Hay's Hair Health

Restores color to Gray or Faded hair—Removes Dandruff and invigorates the Scalp—Promotes a luxuriant, healthy hair growth—Stops its falling out. Is not a dye.

$1.00 and 50c. at Drug Stores or direct upon receipt of price and dealer's name. Send 10c. for sample bottle.—Philo Hay Specialties Co., Newark, N. J., U. S. A.

Hay's Herfina Soap is unequaled for Shampooing the hair and keeping the Scalp clean and healthy, also for red, rough chapped hands and face. 25c. at Druggists.

REFUSE ALL SUBSTITUTES

For Sale and Recommended by The Owl Drug Co.'s Stores.

City Restaurants.

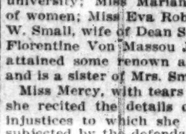

CANTON CAFE

New and up-to-date Chinese restaurant. Chop Suey and Oriental dishes, also European dishes at short orders. Music. Wines and liquors. 527 South Main st. Tel. Home A5373. Broadway 6077.

Honolulu Hotels.

HAWAIIAN HOTELS

Alexander Young Hotel in center of city of Honolulu. 300 rooms with private bath. Beautifully furnished; dining rooms and cafe, roof garden, garage, etc. European plan.

Moana Hotel on the famous Waikiki Beach. Large four-story main building, with cottage annexes; tennis courts, sea bathing, surf and canoe riding, garage, etc. American plan.

Hawaiian Hotel near center of city; tropical surroundings. Rooms only with or without bath. Young Cafe only two minutes walk.

Electric street cars pass all three hotels.

J. H. HERTSCHE, General Manager.

Los Angeles Hotels.

Hotel Alhambra 316 North Broadway Tel. Main 7900

Absolutely Fireproof

New and modern. Tourists will save money by stopping here. European plan. $1 day up. J. R. HANKLA, Mgr.

Chamouny Ap'ts Cor. W. 11th and Grand View. W. 11th st. car. Unquestionably the most attractive and homelike apartment house in the city. Brand new. Elegantly furnished. Extra large 2 and 3-room apartments with French doors opening on private balconies. Private garage. Tennis court now building. Summer rates: Include every general expense and servants' services for washing dishes. Call 55202 or Wilshire 1358.

THE MONTEITH Now Completed and Ready for Occupancy—425 South Fremont Ave. Beautiful two and three-room apartments, handsomely furnished; private baths and shower baths; phones in all apartments; model kitchens, sun parlor and entertainment hall. Reasonable rates. Five minutes' walk from business center. Automatic elevator service. SUNSET PHONE: BDWY. 4293. TAKE WEST SIXTH ST. CAR.

Home 60053 **The Shoreham** Wilshire 2041

666 CARONDELET STREET.

THE NEWEST AND MOST SUBSTANTIAL BUILT FAMILY HOTEL IN WESTLAKE DISTRICT. RATES ON APPLICATION. W. C. BRODE, Prop.

Golden Apts., Just open. Finest of all apartment hotels. Immense lobbies and public parlors, ornate rooms, roof garden,

Hunyadi János

Natural Laxative Water

Quickly Relieves:—
Biliousness,
Sick Headache,
Stomach Disorders,
and
CONSTIPATION

Resorts.

HOT SPRINGS
RADIUM SULPHUR SPRINGS
"Sparkles and Foams like Champagne"
BATHE IN LIQUID SUNSHINE
Most Radio-Active Curative Mineral Water
CURES RHEUMATISM, SCIATICA, COLDS, CATARRH, STOMACH, LIVER, KIDNEY, BLOOD POISON AND NERVOUS DISEASES. POOR CIRCULATION, FEMALE TROUBLES. PHYSICIAN IN CHARGE. WATER DELIVERED. SEND FOR BOOKLET. LOS ANGELES, CAL. MELROSE AVE. CARS DIRECT TO SPRINGS

HOTEL VIRGINIA, LONG BEACH.
The Southlands Hotel of Grandeur.
Every modern accommodation. 300 outside rooms, with bath. Its Cuisine is noted.
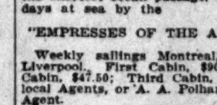
Conducted on American plan. For souvenir booklet, write Carl Stanley Mgr.

City Restaurants.

THE NEW
Cafe Nadeau
214-216 West First St.
The new and most up-to-date Cafe in Los Angeles. Music during lunch, dinner and until 9 p.m.
G. F. BARLOW, Manager

PEK-IN CAFE
419 S. MAIN ST.
Near Farmers' & Merchants' Bank.
The most popular Chinese Cafe. Good place for noon lunch or supper. Chop Suey, and all Chinese and American dishes properly prepared. Strictly first-class. Liquor served with meals.
GEORGE LEM, Manager.

Steamships.

HAMBURG AMERICAN
London——Paris——Hamburg
Cleveland.....April 27, 9 a. m.
*Pres. Grant.....April 29
*Bulgaria.....May 4
Cincinnati.....May 6
‡Ritz-Carlton a la Carte Restaurant.
†Hamburg direct. ‡Steerage only.
*Calls at Plymouth and Cherbourg.
GIBRALTAR, ALGIERS, NAPLES, GENOA.
S. S. MOLTKE.....April 25, 2 p. m.
S. S. HAMBURG.....May 20
TO THE LAND OF THE MIDNIGHT SUN, NORWAY, SPITZBERGEN, ICELAND AND NORTHERN CAPITALS BY SUPERB TWIN-SCREW STEAMSHIPS BLUECHER, CINCINNATI, KRONPRINZESSIN CECILIE, METEOR, from Hamburg during June, July and August. Write for booklet.
HAMBURG-AMERICAN LINE,
140 Powell St., San Francisco, Cal., or German-American Savings Bank, Spring and 4th Sts.; Hugh B. Rice & Co., 609 So. Spring St., Los Angeles, Cal.

Canadian Pacific Steamships

The Tourist Highway and Scenic Route to Europe via the St. Lawrence River, the shortest ocean passage. Less than 4 days at sea by the

"EMPRESSES OF THE ATLANTIC."

Weekly sailings Montreal, Quebec to Liverpool. First Cabin, $90.00; Second Cabin, $47.50; Third Cabin, $30.00. Ask local Agents, or A. A. Polhamus, General Agent.

H. B. RICE & CO.,
609 S. Spring St., Los Angeles.

NEW ZEALAND and AUSTRALIA
(Union Line of N. Z.)
VIA TAHITI AND WELLINGTON
Direct through steamers sailing from San Francisco April 5, May 3 and every 28 days. Wellington and back, 1st class, $264. Other rates also low. The line to Isles of the South Seas. For reservations see Coupon Railroad Agents or A. M. Culver, Agt., 334 S. Spring St., Los Angeles, or address Oceanic S.S. Co., San Francisco.

THE TIMES FREE INFORMATION BUREAU

53i-33 South Spring Street

ADVERTISING COPY AND SUBSCRIPTIONS RECEIVED.

THE TIMES FREE INFORMATION AND RESORT BUREAU is for the accommodation and benefit of persons seeking interesting routes of travel, desirable hotels and resorts for recreation and recuperation at the seashore or in the mountains.

Particulars are furnished by competent attendants and by correspondence to the general public regarding rates and attractions of railroad and steamship lines, hotels, pleasure and health resorts. Photographs, descriptive circulars and transportation literature are kept on hand for inspection and distribution. Times readers can obtain here in a few minutes without the delay incident to writing for it, all the information necessary for a safe and enjoyable journey or vacation. This service is absolutely free.

Resorts.

SANTA CATALINA ISLAND

Glorious Weather For the Trip

Better plan to stay a few days

The Hills are Beautiful. Fishing is good and the climate perfect.

Banning Co., Agents, 104 P. E. Bldg. Main 4493; F4574

Unique | MT. | Original

THOUSAND FEET ELEVATION—ABOVE DUST AND FOG—PURE AIR.

REASONABLE RATES.
OPEN ALL THE YEAR—AMERICAN PLAN
FOR SCENIC GRANDEUR IT HAS NO EQUAL

WASHINGTON

A HOTEL OF DISTINCTION AND ENJOYMENT.
TRY ONE OF THE DINNERS, 5:30 TO 7:30 EVENINGS.
Take Yellow Garvanza Car (Marked Mt. Washington Incline) N. on Main St.

LARGE VERANDAS, SUN PARLORS, BILLIARD AND ROOF GARDEN—TENNIS COURTS.

Attractive | FOR RATES HOTEL PHONE 21221 | Pleasant

VISIT THE NEW MAMMOTH STEEL AND CONCRETE FIREPROOF

U. S. GRANT HOTEL
AT SAN DIEGO, Cal.

and enjoy the Southland's most ideal climate. 500 rooms, $50 with bath. European. The "BIVOUAC GRILL" will appeal to you. Phone or wire for reservations to our Los Angeles representative, Mr. Harry D. Diffin, 200 Mercantile Place. Phones P4443, Sunset Broadway 1442. James M. Holmes, Managing Director U. S. GRANT H.

Ye Alpine Tavern

Situated on Mt. Lowe. A mile above the sea. American plan, $3.00 per day. Choice rooms in hotel or cottages. No consumptives or invalids taken. Telephone Pasadena Dept. Pacific Electric Ry., or Times Free Information Bureau for further information.

Arrowhead Hot Springs
CALIFORNIA'S IDEAL RESORT.

Pure mountain air and water, scenery unsurpassed, delightful trails and canyons, perfectly appointed hotel and bath house, hot mineral water, natural steam and mud baths, water extremely radio active. Rheumatism in all its forms, stomach and kidney troubles cured. Arrowhead is not a sanitarium, but a delightful resort. For information and rates see PECK-JUDSON CO., 353 So. Spring st., or write Arrowhead Hot Springs, Arrowhead Springs, Calif.

Bimini Hot Springs Hotel, Los Angeles

The most curative treatment known for rheumatism; delightfully situated; pure mineral water; telephone in every room; no noise; no dust and one block from car line. Large swimming pool. Street car to door. Booklet. DR. G. W. TAPP, Lessee.

THE MOST BEAUTIFUL SEASON OF THE YEAR AT

Hotel Casa Loma Redlands

MOST SUNSHINE, GRANDEST SCENERY, GREATEST COMFORT.
"ASK ANYONE WHO HAS BEEN THERE."

THE HOTEL AT HOLLYWOOD

Phones Home 57011. Sunset Hollywood 1
Situated midway between Los Angeles and the Ocean. Paved boulevard to city, boulevard just completed to beach. Cars pass hotel every seven minutes to city.

MT. WILSON HOTEL

$2.00 a day—$17.50 week, American plan. Los Angeles office, 200 Mercantile Place. Phones F6683, Broadway 1442. F. B. ROSS, Manager.

The ARLINGTON SANTA BARBARA, CAL.

"A HOTEL THAT IS DIFFERENT." The beautiful California Mission effect and its magnificent substantial absolutely fireproof construction, appeals to all its guests. American plan. For booklet write the host. HARRY D.

Superb Routes of Travel.

$5.35 First Class

San Francisco
ON THE S. S. ROSE CITY.
S. S. BEAVER AND BEAR, $6.35 FIRST-CLASS
LARGEST COASTWISE STEAMERS.

Steamer leaves San Pedro, 12 o'clock noon.

April 19, 24, 29.

For San Francisco, Astoria & Portland without change.
Breakfast a la carte.
Luncheon 50c, Dinner 75c.

Berths 50c and $1.00. No Higher

TICKET OFFICE SAN FRANCISCO AND PORTLAND S. S. CO.
530 S. Spring
LOS ANGELES
TEL.—MAIN 902—10198

NO EXTRA CHARGE FOR BERTH AND MEALS.
$7.35 First Class, San Francisco, Sunday Sailing
$8.35 First Class, San Francisco, Thursday Sailing
$5.35 Second Class

FOR SAN FRANCISCO, SEATTLE, TACOMA, VICTORIA, VANCOUVER, Eureka, Spokane, Prince Rupert, Skagway, Honolulu, Sacramento, Napa, Vallejo, Stockton.

Steamers GOVERNOR or PRESIDENT every THURSDAY; steamer SANTA ROSA every SUNDAY.

NORTHBOUND SAILINGS:
SOUTHBOUND for SAN PEDRO Daylight Ocean Excursions
San Pedro 12.30 a.m. every TUESDAY and SATURDAY.
LARGEST STEAMERS—BEST SERVICE.

THROUGH TICKETS EAST by sea-and-rail at same fares as all-rail, except berth and meals on Pacific Ocean are included without extra charge, via SAN FRANCISCO, or VICTORIA or SEATTLE, and direct routes to Chicago, New York, Denver, Salt Lake City and all other destinations.

PACIFIC COAST STEAMSHIP CO.

PHONES Home A2311, Sunset Main 8

TICKET OFFICE:
649 SOUTH SPRING STREET.

YALE & HARVARD 18 Hours

For San Francisco
SUNDAY, TUESDAY, THURSDAY, FRIDAY.
FOR SAN DIEGO—5 HOURS
THURSDAY, SATURDAY
From Salt Lake Depot at 5 P. M.
PACIFIC NAVIGATION CO.
Phones, Broadway 2588, Home F 2667. 601 So. Spring st.

PACIFIC MAIL S. S. CO.—For Honolulu, Japan, China, Manila, India and Around the World.
Steamers Manchuria, Mongolia, Korea, Siberia, China, Tenyo Maru and Maru now in service, being largest vessels sailing from the United States to Orient via Honolulu.
Sailings from San Francisco
March 29; April 5, 12, 19, 26, 1911. Sailings from Eastern Ports for all Transpacific Steamship Lines at frequent intervals. For literature, apply to P. M. Datturs, Agent, 252 South Spring Street, Corner Sixth.

3 DAYS TO CHICAGO AND ST. LOUIS
Union Pacific
THROUGH SLEEPING CARS DAILY
Purchase tickets and reserve berths
H. O. WILSON, Gen. Agt., 517 S. Spring St., L. A.

$8.00 FIRST CLASS **San Francisco** $5.00 SECOND CLASS
Berth and meals included. PORTLAND, $15.00-$19.00; SEATTLE, $22.00-$25.00. Unsurpassed accommodations. Sailing Tuesday, Thursday and Saturday. Main 1227. F1213. WEST COAST STEAMSHIP LINE, 128 S. Spring St.

EUROPE, Honolulu, Japan, China, Australia—$562.50—FIRST-CLASS AROUND THE WORLD TOURS. We are agents for Pacific Mail, German Cunard, White Star and all Steamship Lines. Steamship Department **German American Savings Bank** Spring & 1st, Los Angeles

Pasadena Hotels.

Hotel Maryland & the Maryland Bungalows ALWAYS OPEN. D. M. LINNARD, Mg'r., Pasadena

TIMES
MATION BUREAU
th Spring Street
ND SUBSCRIPTIONS RECEIVED.
ND REPORT BUREAU is for the accommodation
ing routes of travel, desirable hotels and re
shore or in the mountains.
ecent attendants and by correspondence to th
ections of railroad and steamship lines, hotels a
ons, descriptive circulars and transportation litera
nd distribution. Times readers can obtain here
out to writing for it, all the information necess
ation. This service is absolutely free.

Resorts.

Glorious Weather
For the Trip
Better plan to stay a few days
The Hills are Beautiful. Fishing is a
and the climate perfect.
104 P. E. Bldg.
Main 44021; F4576

MT.
Original
ONABLE RATES.
LARGE VERANDAS
SUN PARLORS.
YEAR—AMERICAN PLAN
BILLIARD ROOM
ROOF GARDEN
EUR IT HAS NO EQUAL
—TENNIS
COURTS.
HINGTON
NCTION AND ENJOYMENT.
NERS, 6:30 TO 7:30 EVENINGS.
ed Mt. Washington Incline) N. on Main St.
OTEL PHONE 21237
Pleasant
STEEL AND CONCRETE FIREPROOF
ANT HOTEL
DIEGO. Cal.
mate. 500 rooms, 250 with bath. European pl
to you. Phone or wire for reservations or le
y D. Diffin, 306 Mercantile Place. Phones 5
Holmes, Managing Director U. S. GRANT HOTE
Tavern
he sea. American plan, $2.00 per day. Choice
mptives or invalids taken. Telephone Pasade
e Information Bureau for further information.
rowhead Hot Springs
CALIFORNIA'S IDEAL RESORT.
air and water, scenery unsurpassed, delightf
ua, perfectly appointed hotel and bath hou
, natural steam and mud baths, water and m
ve. Rheumatism in all its forms, stomach a
ered. Arrowhead is not a sanitarium, bu
For information and rates see PECK-JUD
ng st., or write Arrowhead Hot Springs, Ar
ngs
eles
The most curative treatment known f
rheumatism; delightfully situated; h
mineral water; telephone in every ro
No noise; no dust and no tips. Sw
ming pool. Street car to door. In th
DR. G. W. TAPE, Lessee.
UL SEASON OF THE YEAR AT
a Loma Redlan
EST SCENERY, GREATEST COMFORT.
WHO HAS BEEN THERE."
AT HOLLYWOOD
Sunset Hollywood
and the Ocean. Paved boulevard to city. Ca
are pass hotel every seven minutes to city an
LSON HOTEL
tion. Los Angeles office, 306 Mercantile Bu
ROSS, Manager.
"A HOTEL THAT IS DIFFERENT." The be
tiful California Mission effect and its massiv
stantial absolutely fireproof construction, a
to all its guests. American plan. For
booklet write the host. HARRY D. CLARK
Routes of Travel.
an Francisco
ON THE S. S. ROSE CITY.
EAVER AND BEAR. $6.25 FIRST-CLASS.
TWISE
REAMERS.
noon.
29.
without change.
ric.
No Higher
TICKET OFFICE
SAN FRANCISCO AND
PORTLAND S. S. CO.
530 S. Spring
LOS ANGELES
TEL.—
MAIN 802—10238.
E FOR BERTH AND MEALS.
Francisco, Sunday Sailing
Francisco, Thursday Sailing
Second Class
NORTHBOUND SAILINGS:
TA-
KER. Steamers GOVERNOR or PRESIDENT
every THURSDAY; steamer SAN
TA ROSA every SUNDAY.
SOUTHBOUND for SAN DIEGO
Daylight Ocean Excursions from
San Pedro 10.30 a.m., every WED-
NESDAY and SATURDAY.
LARGEST STEAMERS — BEST
SERVICE.
PHONES Home 42221.
Sunset Main 47.
TICKET OFFICE:
849 SOUTH SPRING STREET.
ARVARD 18 Hours
ncisco
AY, THURSDAY, FRIDAY.
DIEGO--5 HOURS
DAY, SATURDAY
ke Depot at 5 P. M.
AVIGATION CO.
331 So. Spring St.
S. CO.--For Honolulu, Japan
a and Around the World.
Korea, Siberia, China, Tenyo Maru and Chiy
ect vessels sailing from the United States for C
gs from San Francisco
ailings from Eastern Ports for all Transatlan
or literature, apply to F. F. Datturo, Agent, 6
GO AND ST. LOUIS
n Pacific
EPING CARS DAILY
and reserve berths
Gen. Agt., 557 S. Spring St., L. A.
ncisco $5.00 SECOND CLASS
$15.00-$10.00; SEATTLE, $22.00-$15.00.
Tuesday, Thursday and Saturday.
AMSHIP LINE, 124 S. Spring St.
Japan, China, Australia--
THE WORLD TOURS. We are agents for
hite Star and all Steamship Lines.
erican Savings Bank Spring & 6th
Los Angeles
na Vorde.
& the
lows
ALWAYS OPE
D. M. LINNAR
Mg'r., Pasade

Well Treated.

AMERICAN PRISONERS TAKEN TO CHIHUAHUA COMPLAIN LITTLE.

Many Corrections Made in Names of Those Captured by Federals at Casas Grandes—John F. Farnsworth of Manton, Cal., one of the Squad—Member of Party Tells Thrilling Story of Fighting—Thirty Fell That Day.

[ASSOCIATED PRESS NIGHT REPORT.]

CHIHUAHUA, April 17 (Via Laredo, Tex., April 18.)—The prisoners who were in the hands of the Mexican Federals at the time of the battle Sunday between the Federals and insurrectos, between Saus and Santa Clara, arrived here today, accompanied by 1000 Federal trops under Louis Bago. At sundown they went into camp eight miles north of this city. Tomorrow they will be marched in and confined in the pen to await trial.

All the prisoners, except for fatigue, seemed in good spirits. They said they had been well treated. Describing their experiences, Sydney Severns said: "When we saw the Federals had surrounded us, we surrendered. About ten days ago we started on the march here. The food and treatment have been the best possible under the circumstances. We are hopeful the United States will get us released."

Weary and footsore from a 200-mile march afoot, fourteen Americans and two German prisoners arrived here tonight from Casas Grandes.

This afternon the American prisoners were taken to the penitentiary, where each was confined in a separate cell. No one hereafter will be allowed to see them except the United States Consul.

CELLS COMFORTABLE.

The cells, though without bedding, are clean and sanitary, and the Americans here have arranged to provide the prisoners with tobacco and other comforts. Investigation by Consul Letcher and Vice-Consul Leonard disclosed several corrections in the list of names as originally given out.

R. C. Lee lives at Mount Washington, Mo.

The man who gave his name as Carlton is R. C. Beck of Mount Pleasant, Pa., and "Murray" is William Hoggard of New York.

John Harrison is John F. Farnsworth of Manton, Cal.

The prisoners told Consul Letcher that seventy-five Americans were engaged in the Casas Grandes fight. They said about thirty Americans were killed. They also said that among the killed not previously reported were a John Deerer of Nebraska and Samuel Rupland, a race-track man of New York.

The story told by Lee was thrilling. He said: "We began attacking the town at daylight, having prowled around it the previous night to select positions. At first the soldiers of the town were flurried, but soon they got on the housetops and responded vigorously. We had the better of them and after five hours they raised a white flag.

"Meantime we rushed in and they began firing again. They had withdrawn the white flag, it seems, because Col. Cuellar, with 700 men, was coming to their rescue. The fight continued in the town and through the streets.

"About twenty-five of us Americans got inside an adobe house. From the windows of this we continued to fight until we saw it was hopeless.

WHITE FLAG FIRED ON.

"Then we hoisted a white flag, but for twenty minutes afterward we were still under fire. Deerer and Rupland were killed by my side. When the Federals ceased firing we went outside and surrendered our arms.

"Col. Cuellar ordered that we be put under guard and treated as prisoners of war.

"Ever since although we have had many hardships, our treatment has been as good as we could expect."

It is not known when the trials of the prisoners will begin.

Consul Letcher has obtained all the data available for presentation to the State Department. Three thousand Federal troops, among them those who brought the prisoners from Casas Grandes, paraded the streets here today, displaying horses, wagons and other equipment which had been captured from the rebels.

The German Consul is looking after the interests of the two Germans brought with American prisoners.

Competition.

NEW ERA OF TRANSPORTATION HERALDED BY THE AGREEMENT.

For the First Time in the History of Water Shipments an Arrangement Has Been Made for Through Rates on Commodities Between the Pacific Ocean and St. Louis and Other Mississippi Valley Points.

[BY DIRECT WIRE TO THE TIMES.]

ST. LOUIS (Mo.) April 18.—[Exclusive Dispatch.] For the first time in the history of water transportation an arrangement has been completed by which through rates are to be made upon commodities between St. Louis and other Mississippi Valley points to the Pacific Coast.

The arrangement is the result of negotiations between the California-Atlantic Steamship Company in which the firm of Bates & Chesebro of San Francisco is the leading interest, and the Mississippi Valley Transportation Company. John L. Mathews, secretary of the transportation company, gave out the details of the agreement.

The steamship company has been established to compete with the Pacific Mail Company, which formerly monopolized traffic across the Isthmus by its control of the railroad. The Pacific Mail Company was vitually a part of the Southern Pacific system and the Mississippi Valley copany coulmd make no satisfactory arrangement until the expiration of the monopoly on the Panama Railroad and the entrance of the California-Atlantic into the field. That company offers the Mississippi Valley company the use of its wharves in New Orleans and Mr. Mathews declares they are the best for the purpose in that city. The agents of the California-Atlantic company will solicit north-bound freight for the Mississippi company and the cost for all this services has been offered at so low a rate as to be almost negligible.

Rates charged will be for the whole trip from any point reached by either company to any point reached by the other and they will be substantially lower than railroad rates.

The contract between the two companies is to be exclusive. Each company agrees to ship into the other's territory only by the lines of the other company.

The two companies have investigated and find there are many products of the Pacific Coast that can be brought to St. Louis and distributed here at a low cost. Canned goods produced on the Coast are expected to make a large item. Salmon produced in Alaskan rivers is now shipped south across the isthmus, or even around the Horn and up to New York thence to, Chicago and from Chicago as a jobbing center it makes its way as far West as Iowa and is delivered there more cheaply than it can be brought from the west coast by rail. The joint railtrough rate across the isthmus and up the Mississippi to St. Louis on canned goods will be fixed at 40 cents a hundred pounds which is 20 to 25 cents less than the rail rate. In addition to the salmon industry the Coast has a large fruit and vegetable canning trade which can be handled by the river route.

Asphalt is another Coast product which is in demand here. It will be charged a rate of 40 cents a hundred which is well below the rail rate. Tea will carry a 70 cent rate, hops $1.10, and borax, beans and peas in sacks and many other products will bear correspondingly low rates.

COULDN'T STAND WIFE'S RAGE.

Wealthy San Francisco Engineer Sues for Divorce Because Spouse Called Him by Contemptuous Names.

[BY DIRECT WIRE TO THE TIMES.]

SAN FRANCISCO, April 18.—[Exclusive Dispatch.] George J. Henry, Jr., a wealthy and well-known San Francisco engineer, now residing at the Bohemian Club, has filed suit against his wife, Clarissa, for divorce, alleging that for fifteen years of their married life she has treated him with continuous cruelty.

Henry describes his wife as a "woman of ungovernable temper," accuses her of refusing to allow him to join secret orders, and claims when he invited friends to his home she would willfully fail to provide dinner for them.

He finds further cause for complaint in his wife's repeated refusals to accompany him to receptions and theaters, and other places of amusement, and claims she was given to the habit of calling him contemptuous names and of upbraiding him shamefully in the presence of their eleven-year-old daughter, Bernice.

Since last May Henry has been residing at the Bohemian Club, and has been practically separated from his wife.

He asks for a division of the community property and of the custody of his little daughter, who is said now to be under the care of Henry's mother.

FIRE DESTROYS RACING SHELLS.

Big New York Rowing Clubs May Be Unable to Participate in Regattas During Early Part of Season.

[ASSOCIATED PRESS DAY REPORT.]

NEW YORK, April 18.—"Schuller's Row" on the Hudson River, was swept by fire early today. Four boat houses were burned with their contents, including nearly 200 racing shells, and two other boat club structures were damaged. The loss, it is expected, will exceed $100,000 and the burning of the shells may cause the abandonment of some of the regattas scheduled for the season.

The fire started in the Nassau Club House and spread to the boat houses of the Harlem Rowing Club, Metropolitan Rowing Club, and the Wyanoke the Bohemian Boat Club houses were badly damaged. Many valuable trophies were destroyed, together with the shells in the boat houses.

Members expresed doubt of the club's ability to participate in the national regatta at Saratoga. The Metropolitan Rowing Club had entries in the senior eights and singles in the American Henley, to be held at Philadelphia, May 27.

WOMEN FIGHT FOR A MAN.

And While They Were Pulling Each Other's Hair He Whipped Up and Escaped.

[BY DIRECT WIRE TO THE TIMES.]

KANSAS CITY (Mo.) April 18.—[Exclusive Dispatch.] Mrs. J. J. Hepler and Mrs. Minnie Jackson engaged in a hair-pulling, face-scratching contest on the Grand avenue side of the postoffice yesterday over the former's husband.

Mrs. Hepler came out of the postoffice just in time to see her husband about to assist Mrs. Jackson into his buggy. Mrs. Hepler ran down the steps and pulled Mrs. Jackson away from her husband.

"You can't rob another woman of her husband," yelled Mrs. Hepler, who began slapping Mrs. Jackson's face.

Then the two women went at it woman fashion. They got their hands into each other's hair, and the rats and puffs were flying in all directions when the police arrived.

Hepler whipped up his horse and escaped, when hostilities began.

FIGHT OVER WOMAN'S WEALTH.

Sensational Case at Santa Cruz in Which Daughter Is Accused of Exerting Undue Influence Over Mother.

[BY DIRECT WIRE TO THE TIMES.]

SANTA CRUZ, April 18.—[Exclusive Dispatch.] The courtroom was crowded today in a contest before Judge Buck of San Mateo to put aside the last will of Mrs. Jeanette Everts, a rich and philanthropic woman, who executed an instrument three days previous to her death, gaving all to her daughter, Mrs. Minnie Chapman, of Los Angeles. The estate, worth $75,000, was left in part, in a previous will, to the State W.C.T.U., Good Templars' Orphanage of Vallejo, the local Y.M.C.A. and Methodist, Baptist and Presbyterian churches, and others, in sums from $1000 to $5000.

The charge is raised that undue influence and fraud were committed to induce the lady to change her mind on her death-bed, and evidence was produced by many witnesses today to show the woman had been unconscious at times previous to death.

The sensation came when Attorney B. K. Knight asked Mrs. Remington, a trained nurse, where the chart and memorandum was which would show the condition of the deceased at the time the will was made.

Attorney Kaufman stated that Mrs. Chapman destroyed it, and the court was asked for an order to have it produced. These papers were very important, and there was some wrangling Further sensations are expected to develop tomorrow. Judge Buck ordered Bailiff Alzina to put out all whispering women if they did not desist.

Runs Away.

LIVES TO FIGHT ANOTHER ENEMY.

HONDURAN PREFERS DISCRETION TO VALOR.

Former President Bonilla Makes Bee Line for Tall Timber When General He Denounces Goes After Him With Gun in Hand and Blood in Eye—Some Foot Race, at That.

[BY DIRECT WIRE TO THE TIMES.]

PUERTO CORTEZ (Honduras) April 12.—[Exclusive Dispatch.] Via New Orleans (La.) April 18.—[Exclusive Dispatch.] News reached here today from Tegucigalpa of a hot foot race between Former President Policarpo Bonilla, and Gen. Antonio Frarres, with the life of Policarpo Bonilla as the stake. Bonilla won by a scratch and escaped to Salvador with his life.

During the recent revolution Policarpo Bonilla lined up with the faction opposing Manuel Bonilla, and in the peace negotiations attempted to secure the Presidency himself as a compromise candidate. Gen. Frarres commanded a division of Manuel Bonilla's army in the province of Comayagua.

Policarpo Bonilla publicly denounced Frarres on the streets of Tegucigalpa, and when the news of Policarpo's bitter denunciation reached him Frarres became furious.

After peace was established Frarres telegraphed Policarpo Bonilla that he would be in Tegucigalpa on a certain day and that he would kill Policarpo on sight. When Frarres reached Tegucigalpa with his trusty gun he found that Policarpo had struck the trail for Amapala. Hastily securing appointment from President Bertrand, as Governor of Amapala, Frarres started out in pursuit of his enemy and the mad chase began.

One of the friends of Policarpo telegraphed him at a wayside station of the coming of Frarres, and the former President literally burned the wind in his flight for Amapala, reaching that place a few hours ahead of Frarres, where he boarded a steamer for Salvador.

When Frarres reached Amapala, Policarpo was safely on the deck of the steamer in the dim distance, out of reach of his enemy's gun.

GREAT ARCHEOLOGICAL FINDS.

American Searchers Uncover Ruins of Amazing Splendor in Guatemala, Surpassing Those of Ancient Rome.

[ASSOCIATED PRESS DAY REPORT.]

NEW YORK, April 18.—Edwin L. Hewitt, director of the School of American Archeology, has just returned to New York from Quirigua, Guatemala, with a glowing report of the American researches there.

The diggings at both Quirigua and Copan, he says, have laid bare ancient cities of surpassing splendor, which flourished long before the Christian era.

The American archeologists are in complete possession of the ruins of Quirigua. There they have found sculpture as beautiful as any that Egypt or Assyria ever boasted, and hierogylphics even more interesting, but they can scarcely be read. Only the system of reckoning time has been deciphered, and the real history is carved on blocks which no man has yet been able to translate.

Close study of the masterpieces of antique genius thus far unearthed seems to show a close cultural resemblance between this civilization and that of the races farther north, but there is not enough resemblance to prove that there ever was any actual connection of North and South America before the fall of Rome.

LOS ANGELES GIRL INHERITS.

Tacoma Man Leaves Large Fortune to Ten Nieces and Cousins, of Whom Miss Rose Carey Is Favored One.

[BY DIRECT WIRE TO THE TIMES.]

TACOMA, April 18.—[Exclusive Dispatch.] Miss Rose Carey of Los Angeles is en route here to arrange for the funeral of George O. Kelly, a pioneer who died last night, aged 78. Kelly left no immediate family. His will, opened today, leaves an estate worth several hundred thousand dollars to ten nieces and cousins, share and share alike. Miss Carey is one of his nieces. Funeral arrangements are wholly dependent upon her direction.

Mr. Kelly was confidential agent of the Northern Pacific Railway and Tacoma Land Company in the early seventies, when Tacoma was selected as a railroad terminus. For them he purchased the Peter Judson homestead, on which is built the entire business portion of Tacoma. He was a member of the City Council in early days. In later years he represented here the estate of Charlemagne Tower of Philadelphia, which owned 40,000 acres of timber lands in Southwestern Washington.

TRIBUTE TO FRENCH VALOR.

Sons of American Revolution Unveil Bronze Tablet in Memory of Men from Overseas Who Aided Country.

[ASSOCIATED PRESS DAY REPORT.]

ANNAPOLIS (Md.) April 18.—On the campus of St. John's College there was unveiled here today a bronze tablet erected by the General Society of the Sons of the Revolution, to the memory of French soldiers and sailors who, in 1781, laid down their lives in the cause of American independence.

President Taft and Ambassador Jusserand both made formal addresses.

The midshipmen of the national naval academy did not turn out in honor of those who prevented the capture and probable sacking of Annapolis, but representatives of the Sons of the Revolution from all parts of the country, the Sons of the American Revolution, the Society of the Cincinnati, the Maryland Historical Society, and the Daughters of the American Revolution were in attendance.

The unveiling exercises were in charge of the General Society of the Sons of the American Revolution, today's programme being a feature of the annual session of the sons.

WHOLE DAM FAMILY HERE.

Papa Dam, Mamma Dam, Uncle Dam, Ten Little Dams from Rotterdam on Ruydam.

[BY DIRECT WIRE TO THE TIMES.]

NEW YORK, April 18.—[Exclusive Dispatch.] Jacob Dam and his family—father, mother, brother and ten children—came as passengers on the steamship Ruydam from Rotterdam, en route for Iowa, today. The family consists of Jacob Dam, his brother, Jan, his wife, his seven sons and three daughters. There are two sets of twins consisting of a boy and girl in each set. They are bound for Pella, Iowa, where they will occupy a farm already purchased. The reason Mr. Dam came, he says, is because his large family became so crowded in Holland and he needed more space.

monument to St. John's College as custodian, by Edmund Witmere, acting president of the General Society of the Sons of the American Revolution, the memorial was unveiled by Miss Amelie Depau Fowler, of Baltimore, a descendant of Admiral Count de Grasse, commander of the French fleet at the siege of Yorktown.

In a brief speech, Rev. Thomas Fell, president of St. John's, accepted the monument on behalf of the college. The addresses of President Taft and Ambassador Jusserand followed.

Right—O!

BURDETTE KNOWS NEWSPAPER GAME.

NO FLOWERY BED OF EASE, HE DECLARES.

Recounts His Vicissitudes as Publisher to Hawkeye Fellowship Club in Chicago — Emerson Hough Wants to Know Lecturer's Age, But Can't Get Up Nerve to Ask.

[BY DIRECT WIRE TO THE TIMES.]

CHICAGO, April 18.—[Exclusive Dispatch.] "If any man believes that a newspaper publisher's life is a flowery bed of ease, let him ask me about it. I can tell him many things about the business that will cause him to change his mind."

This was Robert J. Burdette's summing up of his experience as a newspaper owner at a banquet at the Auditorium Hotel tonight given by the Hawkeye Fellowship Club, at which he was the guest of honor.

"Once, in Peoria, I decided to take the Sheriff into partnership with me—or rather he came into the concern without my having anything to say in the matter. I had another partner and after the Sheriff had his share of fun publishing a newspaper, he and I shot quads on the imposing stone to decide which of us should have the encyclopedia and which would get the railroad pass. My partner got the pass so I walked into Burlington, Iowa, and permitted the publisher of the Hawkeye to give me a job."

Emerson Hough, magazine writer, said he had been trying to find an opportunity to see Mr. Burdette all his life, but always succeeded in arriving at the places where the humorist clergyman held forth just in time to see Burdette's left heel going out through the door.

"I have always wanted to ask Mr. Burdette one question," said Mr. Hough, "and that is one which, now that I have the opportunity, I dare not ask him. I want to know how old he is.

"I am persuaded, however, after years of reflection on the query I have longed to propound, that Robert Burdette is not old at all. He is one of those American journalists who grows continually younger. He has a happy faculty, as it were, of rejuvenating himself whenever occasion demands.

"And he grows younger and younger in the hearts of the American people. In fact he is just beginning to live there."

Any man who allows himself but fifteen minutes for lunch is a fool and should be in his grave, according to Mr. Burdette, in an address today before the men students of Lake Forest University.

"Dyspepsia is the work of the devil of hurry and any man who allows himself but fifteen minutes for lunch should be in his grave," said Mr. Burdette.

Strife.

MENELIK LIVES, BUT PARALYZED.

EMPEROR OF ABYSSINIA NEAR END OF REIGN.

Devoted Wife Suffers Persecutions from Nobility Rivaling Anything of Medieval Times—Paris Physician of Aged Ruler Talks of Conditions at Palace.

[BY DIRECT WIRE TO THE TIMES.]

PARIS, April 18.—[Exclusive Dispatch.] Reliable news of what is going on in the royal palace in Addis Ababa, the capital of Abyssinia, where Menelik, the aged and paralyzic Emperor, is lying on what he believes to be his death bed, is now available.

Dr. Vitalir, the King's favorite physician and a resident in the palace, has just returned to Paris. He brings information that Menelik and his devoted wife, Taitou, are being oppressed and plotted against by the nobility in a manner that suggests medieval times.

"When I left Abyssinia, January 5, last," said the physician this morning, "Menelik was living and able to speak, although it was frequently rumored in the capital itself that the Emperor was dead and that it was really an embalmed corpse that was shown to the foreign embassies sent to inquire into the truth. When I reached Addis Ababa in June, 1909, I learned that he Emperor had sustained a fresh stroke of apoplexy. Half paralyzed, and feeling that his days were numbered, he published an edict naming Lidj Eyassou, the young son of his daughter and Ras Mikhael, as the heir presumptive. The Emperor had another stroke in October and was induced to choose a nobleman named Tessama as regent.

a chance to gain power, started rumors of the Emperor's death and organized an attack upo nthe Empress Taitou.

"I am unable to describe the long series of events which followed. The nobles resorted to every means to gain their ends. They even threatened civil war while Menelik was lying helpless in bed, understanding all, but unable to act. It was pitiful. The Empress, however, still occupies the palace where she is nursing her helpless husband faithfully."

WED ON A STRETCHER.

Victim of a Third-Story Leap from Flames Weds Fiancee Who Had Nursed Him.

[BY DIRECT WIRE TO THE TIMES.]

CHATTANOOGA (Tenn.) April 18.—[Exclusive Dispatch.] C. V. Downing of Savannah, Ga., who jumped from the third story window of the burning hotel in Dalton last Sunday morning was taken into the presence of his sweetheart, Miss Willie McCord of Birmingham, Ala., on a stretcher, Sunday, and they were married. The young lady had come to Dalton on learning of his injuries and visited him daily to nurse him back to health.

Chinese are greatly wrought up as a consequence of the publication by the Amoy press of the frequent recurring rumors that the Japanese plan the seizure of Manchuria and of Fu Kien province, in which Amoy is situated. The local self-government societies have held a mass meeting to devise means for the defense of the country.

"The Store With a Conscience."
J. B. Silverwood
EITHER STORE
221 S. Spring
Sixth and Broadway
Maricopa
Bakersfield
Long Beach
San Bernardino

Help—Where's Andy?
Where's the Laird of Skibo? Where's his $10,000,000 Peace Dove? "There be" whisperings that he's sought seclusion to work out a Cost System for the making of Armor Plate and sich.
Quietus T. Grouche.

GETTING HOT
Banish the stiff and soft felt---except for evenings and foggy mornings.
You'll look 10 per cent better—and plus—in a crispy, keen, clean cut Silverwood straw lid of character.
—A sennit straw—low crown—broad brim—Barrington edge.
—Natty neat creations for all types of heads and faces.
A "Christy"—or "Blum & Koch"—and others.
See Windows
At $2 and up to $7.50.
A lulu for
$3
The home of
Hart Schaffner & Marx
fine clothes.

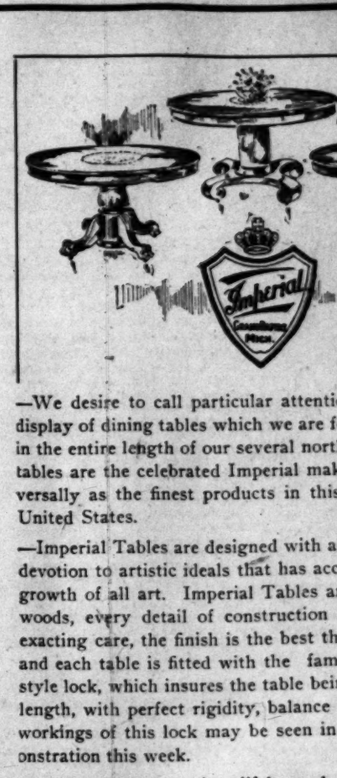

—We desire to call particular attention to the unusual display of dining tables which we are featuring this week in the entire length of our several north windows. These tables are the celebrated Imperial make, recognized universally as the finest products in this line made in the United States.
—Imperial Tables are designed with all the sincerity and devotion to artistic ideals that has accumulated with the growth of all art. Imperial Tables are built of selected woods, every detail of construction is given the most exacting care, the finish is the best that can be attained, and each table is fitted with the famous Tyden Duo-style lock, which insures the table being extended to any length, with perfect rigidity, balance and security. The workings of this lock may be seen in our window demonstration this week.
—An Imperial Table is a lifelong pleasure and convenience—and yet Imperial Tables are sold at popular prices. Our line includes a large variety of designs in the different woods, three of which styles are shown in the illustration above. Each Imperial Table carries its distinguishing trademark. Imperial Tables are sold in Los Angeles exclusively by Barker Bros.
—In connection with this week's Dining Table display, we are offering a large number of odd patterns in dining chairs, at one-third to one-half off regular prices.
Barker Bros
ESTABLISHED 1880
The Representative Furniture House of Western America
724, 726, 728, 730, 732 So. Broadway

What About That Seaside Home
Better come to "Seaside Terrace," between the Trolley and Sea. The finest locations on the Pacific Coast. Carl F. Schader, Santa Monica, Calif.

Whiting Wrecking Co.
415 E. 9th St.
New lumber $10.00 and up
Roofing paper $1.40 per roll
Sash weights 1¼c per lb.
Sinks.....$1.00 and up
Bath tubs.....$14.50
Toilets...$12.00 and $13.00

Time To Begin Now
No Time Like the Present to Start the Regular Use of Puritas Distilled Water.
There are no special times when you should drink Puritas Distilled Water. You should have it on hand ALL THE TIME.
It is just as important to the family health as an abundant supply of pure food. A little thought will show you that this is true. You, doubtless, thoroughly recognize it, then why not ACT UPON IT?
You know that natural waters in this locality are strongly mineralized. And you know that inorganic minerals cannot be assimilated by the human body. They are deposited in the arteries, affect the kidneys and work definite harm to people who persist in drinking mineralized water.
The human system needs pure soft water—and plenty of it. This is the only water that really quenches the thirst, just as it is the only water that cleanses the system.
You have just this kind of water in Puritas Distilled Water—pure, soft, wholesome, sparkling. We distill Puritas carefully. We aerate it with pure ozone—securing this by passing a current of electricity through filtered air. We bottle Puritas in clean, glass demijohns. We even wrap the corks in foil so that impurities that would filter through a porous cork cannot contaminate the pure water within.
We deliver Puritas to all parts of the city. The price, delivered within the old city boundary lines, is 40c for five gallons. At outside points the cost is a trifle more, owing to the long haul. Regular Puritas customers purchase Coupon Books, thus securing the pure water at a discount. When you telephone, ask us about these.—Home 10053, Sunset Main 8191.
If you live out of town, you can still secure Puritas Distilled Water. It is sold by dealers at most points in Southern California. Should you be unable to secure it readily, communicate with us.
Los Angeles Ice and Cold Storage Company.

Without an Equal
That delicious beverage which surpasses all others in taste and medicinal benefits.
For the past twelve years our sole product has been the manufacturing of the famous Bouvier's Buchu Gin whose constantly increasing sale has compelled us to enlarge our facilities until we now occupy the largest and most up-to-date plant in the United States.
Bouvier's Buchu Gin is not a patent medicine, it is an ideal drink for all who need a tonic or are suffering from Kidney and Bladder trouble. It is put up in strict conformity with the Pharmacopoeia formula as laid down by the National Pure Food and Drug Act. Bouvier's Buchu Gin is made of the finest Gin distilled and selected Buchu, all the nauseating features of the Buchu leaf being eliminated.
Bouvier's Buchu Gin known the world over is strongly recommended by leading Physicians as a remedial agent for those who suffer from this disease. It is a boon to railroad and street car men who, on account of their vocation, complain so generally with painful and uncomfortable feeling in the back and lastly to every one sick or well who desire an excellent tonic and a healthful and beneficial drink.
Be sure and ask for Bouvier's Buchu Gin the original. Beware of imitations.

A CURE for PILES and Constipation

SURE, SAFE, PERMANENT, INEXPENSIVE
Even with the wonderful advance made by science in combating the diseases of mankind, PILES have remained one of the most widespread and most serious causes of suffering. There are today in this country many thousands of people who are suffering untold agonies from piles and other rectal troubles.
If you are one of these sufferers the news of the invention of the NATURA AUTOMATIC MEDICATING DILATOR will mean a new lease on life to you.
The use of this device means a CURE—it has cured thousands—it will cure YOU. It stimulates the action of the bowels, it benefits the entire nervous system, and its effects upon the diseased parts are such as to make a recurrence of the trouble impossible. Its small cost puts it within the reach of every sufferer.
Go to your nearest druggist or WRITE TODAY for full information regarding our method of home treatments.
THE NATURA CO., Superior Bldg.

constipation cured
headache cured
indigestion cured
Red Raven
sparkling laxative water
small bottle, one a dose
everywhere 15c
"Ask the Man"

Most stylish in appearance
FOWNES
KID FITTING
SILK GLOVES
Most dependable in quality.

FRESNO VALLEY
Alfalfa Ranch
20 Acre Bargain
You would have to hunt far and wide to equal this at the price. Twenty acres of alfalfa; a perfect stand on a rich, deep soil with double water-right—abundant cheap ditch and pump water. It is located near Fresno, close to two railway stations and good town, with schools, stores, telephones, etc. The land is perfect for alfalfa, and will bring the maximum returns. A very little cash will swing this deal and the crop will pay for the land. Come in and get full information—this is the kind of place you've been looking for.
EMIL FIRTH
319 W. Fourth St., Bet. Bdwy. & Hill.
"You're Safe at Firth's."

HIGH GRADE TIMEPIECES
BROCK & FEAGANS
LOS ANGELES

Life's Seamy Side.

SEPTUAGENARIAN TRIED FOR LIFE

Accused of Slaying Brother Eight Years Older.

Even Great-Grandchildren Present at Trial.

Aged Mississippian in Dock on Murder Charge.

[BY DIRECT WIRE TO THE TIMES.]

HOUSTON (Miss.) April 18.—[Exclusive Dispatch.] Twenty-three descendants, two of them great-grandchildren, surrounded Reuben Davis, a 70-year-old Confederate veteran when he was placed on trial today charged with murder. His wife, two years his junior, sat with one arm around the defendant, while with the other she fondled the newest addition to the family, a baby of four months.

Davis is alleged to have killed his brother John, aged 78, because the latter threatened to whip him. The two were well known, and had quarreled over the possession of a piece of land.

Several months ago they met and the younger brother is said to have remarked: "You said you would give me a beating, did you?"

"Yes, I did," replied the elder, "and I will do it if you take off your coat."

A desperate struggle in the field seemed to have followed and Reuben Davis, according to State witnesses, was being worsted when he drew a revolver and fatally shot his brother. One of the two eye-witnesses is an octogenarian. The case will probably go to the jury tomorrow.

Older citizens of Houston, where the Davises have spent their entire lives, predominated among the spectators.

Taking Chances.

SOCIALISTS WIN ILLINOIS TOWNS.

THREE CITIES TRY EXPERIMENT IN GOVERNMENT.

One Man Just Out of Jail Comes Near Winning Mayoralty from Man Who Sent Him Up. Missing Victory by Thirty-nine Votes. Wife Stumps for Him.

[BY DIRECT WIRE TO THE TIMES.]

ST. LOUIS (Mo.) April 18.—[Exclusive Dispatch.] Socialists were successful in three cities of Illinois at today's election. At Granite City, a place of 15,000 inhabitants, Marshall E. Kirkpatrick, Socialist, was elected Mayor. The Socialists also elected two Aldermen, Emerson Taylor and T. A. Lindsay. At a special election a month ago, another Socialist was elected Alderman.

At Canto, the Socialists elected six Aldermen and the progressives three. J. J. Keon, known as the "Socialists' martyr," was defeated for Mayor of Grafton by only thirty-nine votes. Early in the evening it was believed that Keon had been elected, but as the count of the ballots neared an end it was found that W. H. Journey, progressive, had been re-elected. Journey has served three terms. Keon served six months in the Grafton jail, because he would not pay his poll tax of $2. He declared that the act providing for the poll tax was illegal. Keon, who is a mill worker, had but little time to devote to his campaign, but his wife took the stump for him.

Journey, whom Keon opposed, brought about his imprisonment. Keon recently finished his sentence, and announced his intention to run against Journey.

The Socialists elected a Mayor, City Marshal, Street Superintendent and two Aldermen at O'Fallen. N. L. Thomas was elected Mayor, John Tilley, Marshal Nick Lorenz and Alexander Campbell, Aldermen.

PULLMAN HEAD TO RETIRE.

Failing Health Induces Robert T. Lincoln to Give Up Active Work as President of Corporation.

[BY DIRECT WIRE TO THE TIMES.]

CHICAGO, April 18.—[Exclusive Dispatch.] Robert T. Lincoln, president of the Pullman Company, is about to retire as head of the $120,000,000 corporation. He will be succeeded by John S. Runnells, now vice-president of the company. The change will take place next month. The continued ill health of Mr. Lincoln is given as the cause of his retirement from the active management of the big corporation. For months Mr. Lincoln's health has been a source of uneasiness to his family and friends. He has been away from Chicago since about Christmas, spending most of the time in his residence at Washington.

While the retirement of Mr. Lincoln has been expected for some time by his intimate friends on account of the state of his health, it was not known positively until tonight.

"It is true that Mr. Lincoln's health is very poor," said Mr. Ruanells last night, "but it is untrue that he has resigned as president of the Pullman company. I do not care to discuss the matter, further than to say that Mr. Lincoln has not yet resigned."

Mr. Lincoln has been at the head of the big car company since the death of the late George M. Pullman, the founder of the company in 1897. At first Mr. Lincoln served as acting president and it was about two years after the death of the car magnate that he was elected to the presidency.

ALFALFA KING GETS IN BAD.

Oklahoma Man Faces Three-Year Term in Penitentiary for Fraudulent Land Operations.

[BY DIRECT WIRE TO THE TIMES.]

GUTHRIE, (Okla.) April 18.—[Exclusive Dispatch.] D. H. Hallock, the "alfalfa king" of Harper county, must serve a three-year term in a Federal penitentiary unless an appeal to President Taft is effective. An order from the United States Supreme Court was received today by Judge John Embry, United States District Attorney denying a writ of certiorari which recently was asked for by Attorneys for Hallock, thus exhausting every court resource.

Hallock was convicted here two years ago on a charge of using Kansas School teachers as dummies to get possession of government land in Northwestern Oklahoma for the purpose of establishing a cattle ranch.

ARMISTICE PROPOSAL.

(Continued from First Page.)

arrangements of a peace conference. Dr. Gomez will not be able definitely to reply to the Mexican government until he receives word from the forces in the field that an armistice is acceptable.

The proposals went forward to Mexico City today after a long conference by Dr. Gomez with friends here last night. It was pointed out to Dr. Gomez that international complications might result from a continuation of hostilities along the American border and that much time was being lost by both sides in the informal overtures being made toward peace.

SPEEDY TERMINATION POSSIBLE.

It was suggested that a speedy termination of hostilities could be effected if Dr. Gomez left for El Paso, where he might communicate readily with the forces in the field.

If the armistice in Chihuahua and Sonora is arranged, it is probable similar measures will be suggested for other States where the revolt prevails. Chihuahua and Sonora were included in the armistice because it was believed quicker communication could be effected with the forces there and it was hoped by those who suggested the plan that other sections automatically would become inactive pending negotiations.

The report that a large insurrecto force was marching on Juarez and might participate in a repetition of the incident at Agua Prieta endangering Americans is said to have stimulated those who conferred with Dr. Gomez and suggested the transinission of a proposal of armistice to the Mexican government.

REBELS BURN BRIDGES WHILE ON RETREAT.

[ASSOCIATED PRESS NIGHT REPORT.]

DOUGLAS (Ariz.) April 18.—The retreating rebels have burned out three bridges on the Nacozari Railroad, beyond the one burned on the night "Red" Lopez's band captured Agua Prieta.

It is also reported from Fronteras that a band of one hundred rebels marched in there tonight.

MEXICANS STONE AMERICANS.

Berkeley Woman Has Narrow Escape from Mob at Zacatecas—Escapes Over Border.

[BY DIRECT WIRE TO THE TIMES.]

SAN FRANCISCO, April 18.—[Exclusive Dispatch.] Narrowly escaping death at the hands of a mob of insurrectos at Zacatecas, Mex., who attempted to stone her and her husband to death, Mrs. John T. Hoffman, a daughter of Mr. and Mrs. L. J. Leconte of Berkeley, a former student at the University of California, reached here today. She is accompanied by her 5-year-old daughter.

The Hoffmans were driving through the streets of Zacatecas, when news of the movements of American troops passed from mouth to mouth among the natives. Inflamed by their hatred toward the foreigners, a mob crowded about the carriage and hurled stones at its occupants, who narrowly escaped serious injury. Hoffman escaped with his family to a near-by club, later returning home.

Mrs. Hoffman remained with her family in Zacatecas, and on April 11 the rebels, under Luis Moya, rode into the city and attacked the troops stationed in the Governor's palace. Unable to escape, Mrs. Hoffman was compelled to remain in Zacatecas, camping in a mine storehouse with her husband, until finally, escaping by night, she started for California by a roundabout route, reaching Berkeley almost exhausted. Hoffman remained in Zacatecas to look after the interests of the mining company he represents.

Holding Troops Ready.

WASHINGTON, April 18.—The departure of all troops now under orders for duty in the Philippines will be delayed six months. This is generally attributed to the situation in Mexico, the President being unwilling to disturb the forces on duty in the south.

OBITUARY.

Edward A. Moseley.

WASHINGTON, April 18.—Edward A. Moseley, secretary of the Interstate Commerce Commission, and originator of much labor legislation, died here today, after a continued illness, aged 65 years. The immediate cause of death was heart failure, superinduced by acute kidney disease. As an intimate friend and personal adviser of Presidents, Cabinet officers, Representatives, Senators and other public officials during the last quarter of a century, Mr. Moseley accomplished notable results, particularly along humanitarian and philanthropic lines. He was recognized as an authority of all measures designed to insure the safety of railroad employees and travelers, and was instrumental in securing the enactment of laws requiring the use by railroads of safety devices. In recognition of these services he received the thanks of the Legislature of Massachusetts and of practically of all the large railroad labor organizations.

Col. L. B. Raymond.

HAMPTON (Iowa) April 18.—Col. L. B. Raymond, formerly department commander of the Iowa G.A.R., and well known in Iowa politics and newspaper circles for many years, died here early today of paralysis, aged 75.

Herr Borgmann.

BERLIN, April 18.—Herr Borgmann, leader of the socialists in the Prussian Diet, died suddenly yesterday. He had been suffering from cancer.

LOCAL TRAVELERS.

Los Angeles and Southern California People Who Are Registered at Hotels in Other Cities.

[BY DIRECT WIRE TO THE TIMES.]

NEW YORK, April 18.—[Exclusive Dispatch.] The following Los Angeles people are registered tonight at New York hotels: St. Andrews, Mrs. E. Densel; Herald Square, A. J. Lamme; Union Square, Mrs. Cohen; St. Denis, H. W. Boyd and wife, Albany, R. Frinel; Savoy, Mrs. E. L. Potter; Waldorf, L. C. Judd. From Santa Barbara: Manhattan, J. R. Chapman.

IN CHICAGO.

CHICAGO, April 18.—[Exclusive Dispatch.] The following Los Angeles people are registered tonight at Chicago hotels: Congress, Charles Wier; Blackstone, T. Callaghan; La Salle, W. B. Elms, Mrs. E. E. Parker, Mr. and Mrs. A. G. Walker. From Pasadena: Auditorium, Mr. and Mrs. Robert J. Burdette; Stratford, G. W. Ritchey.

IN SAN FRANCISCO.

SAN FRANCISCO, April 18.—[Exclusive Dispatch.] The following Los Angeles people are registered tonight at San Francisco hotels: Palace, Arthur Meetzer, L. L. Elliott, J. As Pitts, H. S. Hitchcock, A. F. Rosenheim, A. B. Leaner, J. W. French, E. J. Stanton, C. E. McStay; St. Francis, Thomas D. Campbell, John Ross, William Baker, Theodore Goodman, Thomas Healy, Walter Sanford.

D. A. R. CONGRESS.

(Continued from First Page.)

Mrs. Scott waited till she regained her place and repeated the charge anent the sale of the bonds.

The president-general, the treasurer and the chairman of the Finance Committee, all denied promptly that any bonds had been sold during the year.

"Mrs. Pierce, the registrar-general, knows it, for she told me so," pursued Mrs. Ballinger.

"Why don't you get up and say so, too?" she asked of Mrs. Smallwood.

"The bonds were sold."

The wave of excitement had swept across the congress. Mrs. Draper appeared beside Mrs. Ballinger, Mrs. Pierce was brought forward, and half the New York delegation was on its feet in the gallery. But the president-general called for the order of the day, declaring that when there was more time they would take up the question of these bonds that had never been sold.

San Pedro.

MAN KILLED BY SWITCH ENGINE.

WAS EMPLOYED BY THE SALT LAKE RAILROAD.

With Three Other Men He Tried to Remove a Handcar from the Path of an Approaching Switch Engine and His Death Results. Lived in Pasadena.

SAN PEDRO, April 18.—Charles Worth, aged 60 years, who lived at No. 724 North Wilson avenue, Pasadena, was run over and instantly killed by a switch engine on the Salt Lake road tonight.

The accident occurred near Brighton Beach on Terminal Island, and was caused by Worth's effort to remove a handcar from the track. He, with three other men, members of a Salt Lake bridge-building crew, were on the handcar and got it partially off the track. As the engine approached, Worth rushed up to make a last attempt to remove the car and met his death. His remains were removed to the Bryon undertaking parlors and his sister, with whom he lived, was notified.

DEATH RECALLS MEMENTO.

Hotel Guest Treasures Menu Card Bearing Signature of Government Official Who Recently Passed Away.

The death of George S. Terry, Assistant Treasurer of the United States, leaves a particular friend in Los Angeles to mourn. He is Dr. S. I. Darrin, a resident guest at the Lankershim. When he heard the sad news, he sought out a number of treasured letters, and among them found the menu of a banquet held in the main salon of the Grand Hotel, Paris, in 1878, at which Terry was a guest.

This banquet was given in honor of the great African explorer, Henry M. Stanley, July 12, 1878, shortly after his return with Livingston, who had been lost in the jungles. Col. W. C. Squire, at one time Governor of Washington and later United States Senator, was the host of the evening, and around the boards were seated a number of prominent men of the day. Among them were Edward Moran, secretary of the London legation; R. R. Hill, Congressman from Illinois; A. D. White, Minister to Austria; John Harjes, president of the large European banking house of that name, and Thomas W. Evans, an American dentist, who gained reknown through aiding the Empress Eugenie to escape at the time of the overthrow of Napoleon III. The names of the men and many others were written on the back of the menu cards, and are prized as souvenirs. Dr. Darrin and Terry sat next each other.

The doctor is retired. He will leave for London, June 14, in company with his wife, to witness the coronation ceremonies. After a tour of Europe they will return again to Los Angeles.

WHAT SECRET ABOUT HIM?

Mysterious Japanese Arrested by American Troops on Mexican Border, Under Federal Care.

An air of deep mystery surrounds the case of T. Kawagoe, a Japanese, who was arrested several days ago while skulking in the sand dunes along the international boundary line near Calexico by United States troops, and brought to this city. He is in the County Hospital and booked as insane, but attaches of the institution are declined to believe that he is mentally incompetent.

The oriental has been held strictly incommunicado by the Federal authorities since his arrest, and it is believed a secret investigation is being conducted by the government into his peculiar movements. The Japanese does not speak English.

When the Immigration officials along the border unearthed a gigantic plot to smuggle Chinese into this country several months ago and followed it by effecting the arrest of several leaders, it was proven that an oriental had acted as go-between. The identity of this man has never been established, but from a general outline, the Japanese under arrest resembles this man.

The Japanese has a peculiar wound on his chest which has aroused interest at the hospital. The wound may have been inflicted with a sword or a sharp stick. It appears to have become infected in some manner and there is a question to whether it is a chronic or a fresh wound.

Kawagoe does not appear to be a coolie. He is under the personal supervision of Dr. Brooks the ,United States Marine Sugeron.

BOYS BREAK INTO CHURCH.

Three young men broke into a church at Forty-sixth street and Normandie avenue last night and stole six dozen bottles of grape juice. They were arrested by Detective W. A. Moore and Sergt. Hagenbaugh. The culprits are Stephen Nelson, 18, of No. 1039 West Fiftieth street; Clark Island, 18, of No. 1244 West Forty-sixth street, and Fred Zursch, 18 of No. 1138 West Forty-eighth street.

UNDELIVERED TELEGRAMS.

There are telegrams at the Postal office for Mrs. R. A. Grossett, Jas. D. Hanscomb, P. H. Martin, P. H. Smith, Miss Eulala Ruckman, A. W. Black, Garriett Young, F. L. Hunt, The Olmsteads, Ives Samuels, N. B. McCrary and Miss Dorothy Newman.

MEXICAN CELEBRATION.

A Mexican celebration will be held in Luna Park, on Friday, May 5, where there will be Spanish dances and songs by senoritas and caballeros, in national costume; speeches in Spanish and English, races, games and other attractions.

Go Slow.

SOCIAL CENTER DISCUSSION.

PRECEDENTS SUGGEST GOING SLOW BUT SURE.

City Superintendent Addresses Social Workers—Advises Care in Opening School Buildings for All Purposes — Some Things That Could Be Done Here.

Before the Conference of Social Workers yesterday, John H. Francis, City Superintendent of Schools, spoke at length upon the subject of "Social Center Work," and the advisability of throwing open the public school buildings of the city for the purpose.

In a general way he gave expression to the idea that, while it is desirable to make the school buildings of the greatest possible educational value to the community, the subject must be approached with great care, for fear of license supplanting liberty, as was the case in Rochester, N. Y. Among other things, Mr. Francis said:

"There are several things that I think could be done in Los Angeles along the line of social center work. Down at the Fourteenth-street school the Board of Education opened an afternoon school from 3 to 5 o'clock, with a sewing class for girls, and at night a wood class for boys. The sewing class was double what could be accommodated, and the boys came every night in the week, working in the woodshop. With a good teacher the progress is very rapid, and the boys and girls are kept off the street as well as taught something useful. It is my judgment that the leisure time of our boys and girls is the most dangerous time of all. Therefore, the Board of Education must find some legitimate and profitable way for them to employ that time. Take our foreign schools, where the foreigners are taught to speak English. These evening schools could be opened in the afternoon for the mothers, where they could be taught cooking, sewing and the essential things of living.

"There is another line of social work that I think we could make successful in Los Angeles, and that is along the line of gardening. There are enough vacant lots in this city to raise all the vegetables we could consume. Now, if these vacant lots were planted in potatoes it would give employment to a great many children who are playing on the street and ought to be employed, and would give us a living. To be sure, if parents wanted to come together in the evenings, it would be all right, but I am not so sure they do want to. I think there are two or three places in this city where it would pay if the buildings were opened for social work and they could have some reading and social talk, but they are not many. If this social work is to be lasting it must be built substantially and slowly, without any flare or glare or newspaper flourish. We have to begin quietly and build up, and see where there is a need and supply that need. There are a good many people thinking about these things, but it takes a long time to build up anything that is substantial and worth while, and the Board of Education will help if we will go at it and stick long enough to make a success. There are some of the better parts of the city that could learn a great many things in social center work."

AMBITION IS THWARTED.

Girl Weds, Repents, Demands Return of License—Says Husband Couldn't Help to Theatrical Career.

Disappointed because her husband could not assist her in beginning a theatrical career, Miss Olive May Beale, the pretty daughter of G. W. Beale of this city, demanded the return of a marriage license three hours after her wedding yesterday, according to a dispatch received last night from San Francisco.

The man whom she married is Leo Stuart McNutt, who is believed to be a telegraph operator employed in Seligman, Ariz.

A feature that further complicates matters is that when the license was applied for she gave her age as 18 years, but now claims to be only 17.

It is thought that her parents will petition the Superior Court in San Francisco for an annullment of the marriage.

Justice of the Peace G. W. Pittman performed the ceremony, and the couple left his court together. When the girl returned later she was accompanied by Mrs. Alice George of the County Probation Office. The only explanation for her unusual request she vouchsafed was that she had married McNutt because she believed he could help her to attain her theatrical ambition, but that since her marriage she had found he could not.

FIREMEN HAVE TROUBLES.

Lack of Sufficient Water and Great Distance of Plug, Responsible for Loss of House.

The one-story frame building at No. 700 West Fifty-fourth street was destroyed last night by a fire caused by a coal oil lamp explosion. The loss was estimated at $1200 on the building and $400 on the contents, all suffered by C. H. Flath, who owned and occupied the building.

As a result of such treatment dandruff is created, the hair loosens, loses color, falls out, and baldness commences, unless proper and prompt precautions are taken in time. Then again, microbes and certain diseases bring about unhealthy scalp and hair conditions.

Most people can rid themselves of dandruff and correct diseased scalp and hair conditions, if they will use the right reemdy. We have that remedy, and we will positively guarantee that it will eradicate dandruff and prevent baldness or it will not cost the user anything.

That's a pretty broad statement but we will back it and prove it with our own money. Rexall "93" Hair Tonic is the remedy that will grow hair and overcome scalp and hair troubles. It will grow hair even on bald heads, unless all life in the hair roots has been extinguished, the follicles closed, and the scalp is glazed and shiny. It gets its name from the fact that it grew hair in 93 out of 100 cases, where it received a thoroughly hard, impartial and practical test.

We want you to try Rexall "93" Hair Tonic at our risk. You surely cannot lose anything by doing so, while you have everything to gain. You would better think this over, and then come in and see us about this offer. You will be well repaid for your visit to our store. Two sizes, 50 cents and $1.00. Remember you can obtain Rexall Remedies in Los Angeles only at our stores. The Owl Drug Co., Inc., Los Angeles, San Francisco, Oakland, Cal.; Seattle, Wash.; Portland, Oregon.

Baker Electrics

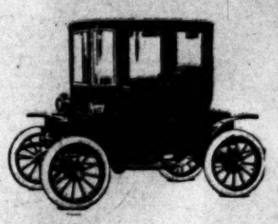

The Important Thing

The strength of the Baker chassis is to correct structural design rather than to mere weight of material. It is lighter and stronger than any other. Consider what this elimination of dead weight means in the saving of batteries and current, of tires and repairs. The Baker stands for refinement in every detail. Hence its low cost of upkeep and extraordinary mileage capacity.

These statements are not mere advertising bombast, for the Manufacturers confidence as well as our own speaks for itself in the following guarantee. The 1911 Baker Electric is guaranteed for one year free from all repairs, including batteries.

Baker Electrics equipped with Lead Plate, Iron-Clad or Edison batteries.

STODDARD-DAYTON MOTOR CO.

10th and Olive Streets.

which he imagined that none was looking, he climbed over the rail and jumped.

The cry rang out, "Man overboard!" and in an instant the ship was in commotion. A boat was lowered and in a few strokes the sailors reached Rheinwald.

Rheinwald begged so hard to be allowed to die that it was deemed best to turn him over to the Los Angeles police. In the San Pedro Jail, he talked freely of himself and his troubles. He said he was suffering because of unrequited love.

Rheinwald did not give out the name of the young lady. He did say, however, that he had been living at No. 246 South Flower street, a statement which was indignantly contradicted when a Times reporter called at that address.

CHESTER IS VICTORIOUS.

Rejoices Over Giving Black Eye to State Board of Optometry, and Will Test Law's Constitutionality.

Dr. G. W. Chester, who has had numerous contests with the State Board of Optometry, has at last come out ahead. After various attempts to compel him to stop the practice of optometry, alleging that he was charging exhorbitant prices for spectacles, they brought a charge against him in Tulare county, charging him with a misdemeanor in having secured money under false pretenses. The case was tried before J. D. Pillsbury, justice of the peace, at Dinuba, on last Friday, and it was fought by a strong array of counsel. The State Board was represented by J. M. Burke, Robert R. Moody and Leroy G. Smith, and Chester was represented by G. W. Cartwright and Tom L. Johnson, among the best-known lawyers in the State. They entered a demurrer to all the allegations in the complaint against Chester, and the justice sustained their contention, and dismissed the case against him.

He now declares that, although he is free to practice his profession, he does not propose to let it go at that, but that he has instructed his attorneys to enter a suit to finally test the constitutionality of the law, under which the Board of Optometry is operating, and says he will carry it to the highest court.

WOMEN'S HAIR DESTROYED

Great Havoc Wrought by Women's Carelessness.

Many women destroy the beauty of their hair through thoughtlessness or ignorance of certain facts. They do not shampoo their hair often enough, or too often. They use soaps or preparations which contain ingredients harmful to the scalp and hair.

Important Sale Oriental Rugs

In order to realize ready money to discount a large bill for an import of Oriental rugs which have just been received. We have decided to offer

Our Whole Stock At Extreme Reductions

for a short time only. This is a thoroughly bona fide sale. The established integrity of the Iran Company guarantees that.

Our whole stock is included—even the new importation of rare antiques which just came in yesterday.

It is a rare opportunity for those who contemplate the purchase of Oriental rugs.

The Iran Co.

717 So. Broadway

Ladies' $50 Suits To Order for $27.50

$30 and $35 After-Easter Sale

Only 3 Days e of This Great O f

Don't be misled by imitators. Remember the name and address.

J. SMITH

330 SO. SPRING STREET

EMPSON'S PUMPKIN

sure makes Old Fashioned Home and Mother "kind 'er Punkin Pie,"—the same lingering smack of sweet satisfaction. Too much trouble? not a bit —just follow the directions on the can

Get the can with the True Blue and Pea Green label: Empson's can of thick as can be good pumpkin

CHILDREN IN THE HOME

The highest type of happiness is reached by having children in the home; but the coming of the little ones is often attended with apprehension and dread. Mother's Friend if used by the expectant mother in preparation of the ordeal, carries her through the crisis with safety. This great remedy assists nature in all necessary physical changes of the system, affords bodily comfort during the period of waiting, and preserves the symmetry of form after baby comes. The penetrating and soothing qualities of Mother's Friend allays nausea, prevents caking of the breasts, and in every way contributes to strong, healthy motherhood. Mother's Friend is sold at drug stores. Write for our free book containing valuable information for expectant mothers.

BRADFIELD REGULATOR CO., Atlanta, Ga.

MOTHER'S FRIEND

AWNINGS AND TENTS
Window Awnings A Specialty
WISE & DOWNIE

ant Sale

al Rugs

money to discount a large
ntal rugs which have just
decided to offer

ole Stock

At

Reductions

This is a thoroughly bona
hed integrity of the Iran
t.

cluded—even the new im-
which just came in yester-

for those who contemplate
rugs.

ran Co.

Broadway

Ladies'

50 Suits

To Order for

2750

50 and $35

er-Easter Sale

3 Days
This Great O

t be misled by imita-
Remember the name
ddress.

J. SMITH

50. SPRING STREET

The highest type of happiness is reached by having children in the home; but the coming of the little ones is often attended with apprehension and dread. Mother's Friend if used by the expectant mother in preparation of the ordeal, carries her through the crisis with safety, necessary physical changes of the system, period of waiting, and preserves the tissues from undue strain. Its penetrating and soothing qualities relieve caking of the breasts, and in every

MOTHER'S FRIEND

ND TENTS
A Specialty
OWNIE

Classified Liners.

These Classified Rates: The rate for insertion of Want ads. in The Daily Times is 1c per word for each insertion; in the Sunday issue, 2c per word each insertion; minimum charge for any ad. under following classifications, the rate for which is 5c per word, minimum charge 25 cents: "Society Meetings," "Personals," "Special Notices," "Church Notices, Miscellaneous," and "Baths and Massage."

Sunday real estate advertisements, to be classified properly, should be in The Times office before 9 o'clock Saturday night. Other classified, "Wants," "To Let," etc., received over counter or by telephone until 11 p.m. Saturday. Ads. received after closing hours will receive division will be inserted under heading "Too Late To Classify." Rates, 1½c per word.

The Sunday circulation of The Times exceeds 40,000 copies, and more "liners" are regularly printed in its columns than in the two other Los Angeles newspapers combined.

Telephone your want advertisements. Ring up "The Times" any time of day or night and orders prompt and careful attention.

The Times cannot guarantee accuracy or assume responsibility for errors of any kind occurring in telephoned advertisements.

THE TIMES will not be responsible for more than one incorrect insertion of any advertisement ordered for more than one time.

Advertisers should retain receipts given by the Times in payment for "liners," as no claims can be rectified without them.

SPECIAL NOTICES—

Rate in this classification, 2c per word, Daily and Sunday; minimum charge 25 words.

NOTICE IS HEREBY GIVEN THAT I will purchase the stock and fixtures (grocery store) of Geo. F. Petit, at 346 California, all bills must be presented to escrow department, German-American Saving Bank, on or before April 20, 1911. F. W. GEISE.

THE STANDARD WELDING WORKS IS now ready for business. Welding in aluminum, cast iron, malleable iron, steel and brass. 709 S. LOS ANGELES ST.

SPECIAL! LADIES' AND GENTLEMEN'S suits dry or steam cleaned, $1. REX DYE WORKS, 327 W. 3rd st. We call for and deliver. Phone 21822; South 576.

HYGIENIC MATTRESS CO. ALL KINDS OF furniture repaired, refinished, upholstered. Mattresses renovated. Bed springs restretched. SOUTH 94.

FIREPROOFS CLEANED SATISFACTORILY TO inspectors. LOS ANGELES SANITARY CO. Wilshire 593. 59144.

I WILL CURE ANY DISEASE OF THE mouth. DR. PAUL KELLER, 214 Mason Bldg., Fourth and Broadway.

HENEL HALL, 327 S. MAIN, NOON PRAYER meetings daily; gospel meeting every day.

PERSONAL—Business.

PERSONAL— PROF. STANLEY. PSYCHIC. Before you go into anything of importance or undertake anything serious—in business or love or marriage, or before you make any change, you should consult the master mind of clairvoyants. Readings daily and Sunday—10 to 8. 247—S. HILL STREET—247.

PERSONAL— MRS. MASSON.

The noted palmist of London, Eng., may be consulted at 322 S. SPRING ST., (over Owl Drug Store) by those desiring careful, conscientious and reliable hand readings, from which she guarantees satisfaction in every way. HIGH CLASS PATRONAGE SOLICITED.

PERSONAL—WANTED ALL PERSONS WHO witnessed the scene on the 12 o'clock Short line car Saturday night at First and Main st. on way to Pasadena and at Fair Oaks and Colorado to call at home to MRS. E. A. SHOOK, R. F. D., No. 1, box 64, Pasadena, or Tel. Main 8102.

PERSONAL — LADIES' SUITS CLEANED and pressed, $4c; remodeling, relining, repairing, pleating; coats and capes shortened, 15c; hair cloth, bust forms, 50c; pressing, fitting, and all work done by experienced tailors. 464 W. SIXTEENTH ST.

PERSONAL—WANTED THE TWO GENTLEMEN in dark clothes, and man on second car left side from open end Lamanda Park car which leaves at 1:05, send their names to MRS. A. SHOOK, R. F. D., No. 1, box 64, Pasadena, or Tel. Main 8102.

PERSONAL—DR. GREEN, GIVES SPIRIT-ual business readings daily. Test circle Sunday, Friday evening. Universal Spiritual Hall, 124½ S. SPRING.

PERSONAL — ON AND AFTER DATE, I will not be responsible for any bills contracted by my wife, Loretta Proctor. Signed, CHAS. A. PROCTOR, Jr.

PERSONAL—BENLEY. Good Psychic Seer. Readings daily. Bella Vista, 317 West 3rd, near Hill.

PERSONAL—MME. ORA PALMIST, PSYchic, best lee reading in city. 303½ South Spring.

PERSONAL — PROF. ALTHOUSE, NOTED astrologer and palmist, 27 years in Los Angeles, highest grade of work. 305½ S. SPRING.

PERSONAL—MRS. MARTIN, MAGNETIC healer, 6 S. HILL ST.

WANTED— Help, Male.

WANTED — THE GREAT EASTERN CASUalty Company of New York, a health and accident insurance company, just entering this town, wants district managers, agents and adjusters. 235 COPP BLDG., 318 S. Broadway.

WANTED — PAINTERS TO FIGURE LAbor contract, on small flat building. Call at 3 o'clock, P. J. LEAVER & CO., 817 Higgins Bldg.

WANTED—EXPERIENCED NEWSPAPER advertising solicitor, who can make good with big business men. Big money right investing; commission. Address G, box 23, TIMES OFFICE.

WANTED — EGG CANDLER, DOWNTOWN grocery; good position for experienced man; state giving references. Address C, box 285, TIMES BRANCH OFFICE.

WANTED — TWO LIVE MEN FOR STEADY work; good chance for advancement; outside work. Call 711 S. BROADWAY, 2nd floor, Room 5, from 8 to 10 a.m. and 12:30 p.m.

WANTED — YOUNG MAN TO DO JANITOR work for his tuition, at the ISAACS-WOODBURY BUSINESS COLLEGE, 5th floor, Hamburger Bldg. Main 2305, F1805.

WANTED — FIRST CLASS BRICKLAYER; one that can do cement finishing preferred. See WRIGHT & CALLENDER, Pacific Home Builders.

WANTED — OFFICE BOY WITH WHEEL. Chance to learn trade. Apply THORPE ENGRAVING CO., Chamber of Commerce Bldg., 7th floor.

WANTED — YOUTH, LEARN HARNESS business; must be intelligent; honest; references required. Rare opportunity. 225 E. 7TH ST., city.

WANTED — AN EXPERIENCED BUNDLE wrapper in a meat market. 422 S. BROADWAY.

WANTED — FIRST-CLASS MEN'S TAILOR on coats; steady work. 223 W. SECOND near 2nd.

WANTED — DAY LABORERS, ON CONcrete work, $2.50 per day. 402 Gilmore Bldg., Third and Spring sts. METZLER INVESTMENT CO.

WANTED — JAPANESE CENTRAL EMPloyment office, all kinds of Japanese help promptly furnished. 134½ E. THIRD. Tel. Main 8729.

WANTED — SALESMAN FOR CITY, EXperienced with family trade. OLD MISSION STUDIO, 234 S. Main.

WANTED—GOOD OUTSIDE JANITOR, $2.50 per day. Apply 9300 DENKER AVE. West 36th street car, 5 to 8.

WANTED — BRIGHT, RESPECTABLE BOY to help in office. Apply between 4 and 5. ORANGE BLDG.

WANTED—JOB COMPOSITOR. ECONOMY PRINTING HOUSE, 120½ Center Place Phone A4687.

WANTED — JOB PRESS FEEDERS OR operator. 204 MERCANTILE PLACE. Phone 24.

WANTED—AT ONCE TEN YOUNG MEN with wheels. Apply room 203, 619 SOUTH SPRING.

WANTED—BOY ABOUT 16 TO LEARN KOdak finishing. Address D, box 106, TIMES OFFICE.

WANTED — EXPERIENCED SHOE SALESman. Apply UNDER PRICE BOOT SHOP, 257 S. Broadway.

WANTED—TAILORS ON MEN'S COATS; steady work. 254 S. BROADWAY. Room 1.

WANTED—4 GOOD NON-UNION PLASTerers. Take La Salle st. car to Berkeley Square.

WANTED — SALESMAN FOR CLOTHING, shoes and furnishings. 628 S. MAIN ST.

WANTED—SHOW CARD WRITER. ACORN WORKS, 204 Mercantile Place.

WANTED—GOOD COAT MAKERS. JOHN J. ZAHN, 734½ E. Fifth st.

WANTED — BRIGHT BOY FOR DELIVERY with wheel. 229 I. W. HELLMAN BLDG.

WANTED—PANTS PRESSER AT 223 W. SECOND ST., room 112.

WANTED — BOY WITH WHEEL. WESTern Lithograph Co., 605 East 2nd.

WANTED — PLATEN PRESS FEEDER. MILTON PRINTING CO., 204 East 4th st.

WANTED—LIVE ACTIVE YOUNG MAN to drive wagon and take care of horse, and make himself generally useful, $12 week to start. Address F, box 284, TIMES OFFICE.

WANTED—CARPENTER WHO HAS EXperience, erecting portable houses; state all particulars, wages, phone, etc. Address F, box 284, TIMES OFFICE.

WANTED—PHOTOGRAPHER; YOUNG MAN who is positively successful working all developing papers. Must be quick and have ability. Call bet. 9:30 and 11. MITCHELL, 619½ So. Broadway.

WANTED—CONTRACTING CARPENTER TO make extensive alterations in large music store. Work will be paid for in cash and a piano. See MR. ELDER, 533 So. Broadway.

WANTED—BOY WITH WHEEL; MUST have good references. Apply CALIFORNIA DENTAL SUPPLY CO., 444 S. Broadway. Parmelee-Dohrman Bldg. F1331.

WANTED — GOOD ALL AROUND AUTO repair man. Phone Sunset UPLANDS 2341. Good job for right man. C. CREIGHTON COLBORN, Garage, Uplands, Cal.

WANTED — CAPABLE SALESMAN TO handle staple product, made in Los Angeles. L. SOYSTER, A3109, or address F, box 183, TIMES OFFICE.

WANTED—PRESSER ON MEN'S AND women's work; steady work; good wages. HAWKEYE CLEANERS & DIERS, 1369 W. Washington.

WANTED — BIDS FOR DRILLING AN OIL well in Los Angeles county; owner to furnish derrick and casing. Address H. S., 210 Story Bldg.

WANTED—3 GOOD SOLICITORS TO HANdle staple articles to call upon the trade; liberal commission. Call at 314 S. SPRING ST., mornings.

WANTED—SOLICITOR OF GOOD APPEARance to interview business and professional men. Call after 10 a.m. E. L. KORNFELD, 120 W. 6th st.

WANTED—SALESMEN SOUTHERN CALIfornia, small side lines; quick seller; big money. HAYES, 615½ S. Broadway, Room 202.

WANTED—EXPERIENCED PANTS PRESser, also errand boy, at 106 N. SPRING, Room 8.

WANTED—STRONG COLORED BOY; MUST be willing worker; $6 a week. SLICKER HAT WORKS, 425 So. Main st.

WANTED—YOUNG MAN, MUST BE WELL acquainted in city, $3 per day, easy work. Address F, box 275, TIMES OFFICE.

WANTED—HAVE OPENING FOR TWO carpenter finishers, wages $3. Apply at job, 4201 S. GRAND AVE.

WANTED—CRACKER BAKERS, EXPERIenced pasters and roller men. Apply BISHOP & CO., 7th and Alameda.

WANTED—SALESMAN WHO CAN SELL, to sell a store utility. Call 1 to 2. 222 LAUGHLIN BLDG.

WANTED—A FIRST-CLASS BUSHELMAN at once. Call 250 S. SPRING.

WANTED—CARPENTERS, 1345 MANCHESTER AVE., 1500 feet west of Vermont ave.

WANTED—A BUSHELMAN. APPLY HARRIS & FRANK, 437 S. Spring, 4th floor.

WANTED—MAN TO DIG CESSPOOL. AP-

WANTED— Help, Male.

Note—Applicants for positions are advised not to inclose original recommendations in answering to ads. Send duplicates only.

WANTED—
HUMMEL BROS. & CO.,
EMPLOYMENT AGENTS.
ESTABLISHED 1893.
A strictly first-class, reliable agency. All kinds of help promptly furnished. Satisfaction guaranteed.
216 and 218 E. SECOND ST.
Between Main and Los Angeles sts.
Largest and best-equipped office on the Pacific Coast.
TELEPHONES—Main 549; Home 10709.
Cement pipe bander, $3.25; layer, $2.25; box maker, $50; blacksmith, camp, $3; blacksmith, city, $3; country, $3.50; rough carpenter, $3; finish, $3.50; harness maker, $2.50; painter, contract; auto machinist, 37½c hour; bee man near city, $40 etc.; roustabout, $25 etc.; gardener, $30 etc.; quarry men, $2.50; grading camp men, $2 and $2.25; laborers, city and country, $2 and $2.25; ranch hands, teamsters, orchard men, $35 to $40 etc.; dairy men, milkers, $30 to $50 etc.; man and wife, ranch and cook, $50 etc.; married men, ranch and house, $45 to $55.

HOTEL DEPARTMENT.
Baker and pastry cook, $70 etc.; baker's helper, $12; restaurant cook, country, fare advanced, $60 etc.; camp flunky, $40 etc.; waiter, restaurant, $30; second cook, free fare, $40 etc.; camp cook, $60 etc.; night porter, hotel, $25 etc.; silver man, no Sunday, $8 and meals; porter, commissary, $40; vegetable man, fare, $25 etc.; window washer, $15.

WANTED — SLESMEN. WE ARE CONsulting engineers and financial agents for The North American Petroleum Company, operating on 4160 acres in Kramer-Barstow district, and propose building a refinery at tide water. We want men to help finance this great project.
THE WESTERN ENGINEERING CO.,
500-501 Herman W. Hellman Bldg.,
Phones Main 2247; A2242.

WANTED — MAN WITH RIG TO TAKE charge of sale of our medicines, extracts, spices, soaps, perfumes, toilet articles, stock and poultry preparations, etc. in your county. Steady work guaranteed. Work healthful, pleasant, very profitable. References required. Write us. We mean business. SHORES-MUELLER COMPANY, Dept. 121, Tripoli, Iowa.

WANTED — DRUG CLERK LICENTIATE MUST BE LIVE WIRE. GOOD SALARY. APPLY AT ONCE, SOFFEL DRUG CO., GLENDORA, CAL.

WANTED—SALESMAN FOR OUR WASH goods department. Applicants must be thoroughly experienced in this line. Apply to manager, VILLE DE PARIS, 317 S. Broadway.

WANTED — FOR U. S. ARMY, ABLEbodied unmarried men, between ages of 18 and 35, citizens of United States, of good character and temperate habits, who can speak, read and write the English language. For information apply to RECRUITING OFFICE, Canadian Bldg., 432 S. Main St., Los Angeles.

WANTED — FIRST-CLASS BENCH MEN, also one first-class stickerman. Apply by wire. BIG PINES LUMBER COMPANY, Medford, Oregon.

WANTED—A FIRST-CLASS FRATERNAL insurance man can hear of an unusual opportunity by addressing F, box 185, TIMES OFFICE. This is not a commission proposition, but something above and beyond the ordinary, and absolutely legitimate. A great opportunity to a No. 1 man, no others considered. Give address and experience.

WANTED—INDUSTRIOUS MEN AND BOYS to learn plumbing, bricklaying, electrical trade. We teach by practical work. Salesmanship essential. Excellent opportunity. Liberal arrangements. 530 CITIZENS NATIONAL BANK BLDG.

WANTED—SOLICITOR OF STRONG PERsonality and good address, one who has had experience in dealing with business men and who can handle a high grade proposition, $15 week and commission. 902 SAN FERNANDO BLDG.

WANTED—WAGON AND VEHICLE SALESman; must be sober, experienced and have good references. A steady job to the right man. Address WAGONS AND VEHICLES, P.O. box 478, Stockton, Cal.

WANTED — SALESMAN TO SELL watches, diamonds, and jewelry, on credit; no experience necessary, salary or commission. Call after 4 o'clock. EASTERN JEWELRY CO., 613 Grant Bldg.

WANTED—WE HAVE THE POSITION YOU need. Call and see our listed positions before going elsewhere. GUARANTEE HOTEL AND RESTAURANT AGENCY, 121½ South Broadway, Room 4.

WANTED—SOLICITORS TO WORK WITH wagon; highest commission, experience not necessary, experienced men along to show you. HARVEY CLEANERS & DYERS, 1369 W. Washington.

WANTED—MANAGER TO REPRESENT us, for the sale of electrical and office specialties. Liberal salary and commission. ELECTRICAL GOODS MFG. CO., Kansas City, Mo.

WANTED—YOUNG MAN BETWEEN 21 and 30 to act as salesman and learn the real estate business. Quick promotion to right party. See MR. BAGGER, 234 Pacific Electric Bldg., after 9 a.m.

WANTED — A GLAZIER, $3 A DAY. ALSO putty runner, $2.50 a day. Call SOUTHERN EMPLOYMENT AGENCY, 123½ S. Spring, Rooms 5-6. Phone A3262.

WANTED — MAN WITH TEAMS TO IMprove ranch near San Bernardino. Will give 5-year lease on very liberal terms and furnish seed and water. 402 STIMSON BLDG.

WANTED — QUARRY FOREMAN, ARIZOna, $75; laborers, 8 hours, $2, city; married man, orchard, $50 etc. SWEDISH & GERMAN BUREAU, 101½ S. Broadway.

WANTED—EXPERIENCED DELICATESsen salesman in downtown retail grocery store; good position for right man. Apply by letter, stating experience, to C, box 233, TIMES BRANCH OFFICE.

WANTED—LIVE ACTIVE YOUNG MAN to drive wagon and take care of horse, and make himself generally useful, $12 week to start. Address F, box 284, TIMES OFFICE.

WANTED—EXPERIENCED FINISHER on pants. Steady work, good wages. J. TUBIN, 251 Rinder Bldg., 8 Broadway.

WANTED — MIDDLE AGED CAMP COOK, prefer widow who has cooked in oil or mining camps. Address G, box 139, TIMES OFFICE.

WANTED — NEAT, RELIABLE GIRL FOR general housework and laundry; no cooking; wages $25. 487 KINGSLEY DRIVE. Phone 56114.

WANTED — NEAT LOOKING SALESgirls at THE ROSEBUD CANDY STORES, 5th and Hill.

WANTED — GIRL, SWEDISH OR GERMAN preferred; small family, $35. 1825 WEST 23RD ST. 72240.

WANTED — 2 EXPERIENCED SEWING machine operators; best wages in the city. LOS ANGELES LAUNDRY CO., 431-437 San Fernando st.

WANTED — FIRST CLASS ALL AROUND lady presser; good wages. 2727 S. SAN PEDRO ST. 24675. South 2241.

WANTED — FIRST CLASS SKIRT HAND. Only first-class need apply. 712 S. FIGUERA.

WANTED — GIRL FOR GENERAL HOUSEwork and cooking. Call 2453 S. FLOWER.

WANTED — 2 EXPERIENCED HOUSE TO house canvassers. PHONE F6495.

WANTED — YOUNG GIRL TO CARE FOR children. PHONE 72138. 2121 West 29th.

WANTED — FIRST CLASS HELP. IN dressmaking. 754 S. FIGUEROA.

WANTED — A NEAT YOUNG GIRL TO assist in toilet parlors, 533 CONSOLIDATED REALTY BLDG.

WANTED — 2 TYPISTS, DOUBLE KEYboard operators; 2 young girls to fold circulars. Apply 701 BELMONT AVE.

WANTED — A GOOD GIRL FOR GENERAL housework; must be good plain cook and willing. 615 S. BONNIE BRAE.

WANTED — A CANDY GIRL, ONE WHO can wait on table; no other need apply. Come early. 325 WEST 8TH ST.

WANTED — EXPERIENCED SLEEVER and body ironer. Apply WARDROBE LAUNDRY, 315½ Boyd st.

WANTED—SECOND GIRL, SMALL HOUSE, small family; references required. 1017 SO. UNION AVE.

WANTED—STARCH IRONERS AND GIRLS to learn the laundry business. 710 WEST 3RD.

WANTED—EXPERIENCED OPERATORS ON shirt waists, button-hole operator and button sewer. BERLINER, 117 Winston st.

WANTED—STENOGRAPHER FOR LIGHT office work, give phone number. Address E, box 189, TIMES OFFICE.

WANTED—A GIRL FOR GENERAL HOUSEwork and cooking; 2 in family. 3822 W. NINTH ST.

WANTED—WOMEN TO SOLICIT ORDERS for flour from house to house; salary only; soliciting experience preferred. Apply 119 N. BROADWAY.

WANTED—A GOOD WOMAN TO COOK; ONE that can cook for boarding house and sleep at home. Call at 1223 INGRAHAM ST.

WANTED—GIRL, GENERAL HOUSEWORK, salary $30; small family; good home. Call at once, 1622 ORANGE ST., near Union ave.

WANTED—GIRL TO WORK IN CANDY store. WELLS BROS., 729 S. Broadway.

WANTED — COMPETENT GIRL FOR housework; 2 adults. 78262.

WANTED—EXPERIENCED ARM WAITresses; 2 meals; $7 per week. 417 W. SIXTH.

WANTED—GIRL FOR GENERAL HOUSEwork. None but first-class need apply. 1346 W. 27TH ST.

WANTED—BRIGHT YOUNG WOMAN, NEAT

WANTED— Help, Male.

WANTED — CHEF-COOK, $90 AND FOUND. Second cook, $65 and found, for country hotel. Handy man for mountain resort, $20 and found. Cook for small boarding house for country, $50 per week and found. Dish washers and all kinds of kitchen help wanted. SOUTHERN EMPLOYMENT AGENCY, 123½ S. Spring st., Room 7-8. Phone A3575.

WANTED—A FINE LOOKING PHYSICIAN; no other; must be registered in California and have some hospital experience. Good salary, no traveling, short hours. Call or send photo. Write fully. 747 S. MAIN ST.

WANTED—YOU ARE WANTED FOR GOVernment position. $80 month. Write for list of positions open. FRANKLIN INSTITUTE, Dept. 5-F, Rochester, N. Y.

WANTED — MEN, ASSAYING AND CYANiding is the best paid trade on the Coast. For particulars see my ads. under mining. HEDGES' LABORATORY, 237 S. San Pedro.

WANTED — SALESMAN. IF YOU CAN produce and are open for an attractive proposition, showing big money, call F1689, ask for MR. STEELE.

WANTED — TUCKER'S HOTEL, RESTAURANT EMPLOYMENT AGENCY, 211½ W. Second. Cooks, waiters, dish, silver, glass, pot washers, kitchen helpers, etc. Call TUCKERS.

WANTED—6 VARNISHERS AND RUBBERS. Apply SUPERINTENDENT, Hughes Mfg. & Lumber Co., 1430 S. Alameda.

WANTED—BODY IRONER; GOOD OPENING for good, steady worker. Apply ROYAL LAUNDRY CO., 465 S. Raymond, Pasadena. Phones 89.

WANTED—ALL-ROUND JOB PRINTER AT once. JACKSON PRINTING CO., 65-67 W. Union st., Pasadena.

WANTED—LATHER, LATHER, LATHER, at Y.M.C.A., Pasadena, long job. Report with tools to go to work. We pay the scale.

WANTED— TAILORS AND UNDER PRESSer, at once; steady work. 107 N. SPRING ST., Room 2.

WANTED — PAINTER, DAY WORK. AN electrician to wire shop, and a boy 14 to 18 to help carpenter. 315 EAST 23RD ST.

WANTED—EXPERIENCED FLAT WORK WASHER. APPLY LINEN LAUNDRY & SUPPLY CO., 315 BOYD STREET.

WANTED — EXPERIENCED CHAUFFEUR. Call 719 UNION TRUST BLDG.

WANTED— Help, Male and Female. (Investment Required.)

WANTED—THREE MEN HANDY WITH tools for sheet metal work. Have contracts for $25,000 worth business now handling profits. Large future orders booked. $1000 investment required, which will be absolutely secured. A comfortable fortune may be enjoyed and steady employment.
ROOM 412, 6 HERMAN BLDG.

WANTED—MAN ON SALARY TO ASSIST In office and do some outside work; must have $3000, which will be well secured by real estate. Call at 801 HIGGINS BLDG, 34 and Main.

WANTED—YOUNG MAN TO ATTEND TO soliciting part, of well paying business; some capital required, firm established and doing well, references exchanged. Address F, box 274, TIMES OFFICE.

WANTED—LADY FOR NEW ROAD COMpany; young and capable of playing leads; will feature if satisfactory, $300 required. Address C, box 275, TIMES BRANCH OFFICE.

WANTED — WE WANT A FIRST-CLASS stenographer and book-keeper, at once; small investment required. Address V, box 73, TIMES OFFICE.

WANTED— Help, Female.

WANTED — EXPERIENCED FELLERS ON ladies' coats and jackets; good pay, steady work. Apply at once to S. ROSENTHAL, Exclusive Wholesale Manufacturer, 341 Wall st., between 2rd and 4th.

WANTED — TUCKER'S HOTEL, RESTAURANT EMPLOYMENT AGENCY, 211½ W. Second. Pastry cook, good on rolls, etc., $15; chambermaids, serving girls, kitchen women, waitresses, all kinds, hotels, restaurants, pantry girls (young), $20; cracker packers, factories.

WANTED — AT ONCE, ALTERATION WOMen; also women who can do plain sewing, and girls to learn ladies' tailoring; light work and good pay. Apply 857 S. BROADWAY, corner Ninth.

WANTED—
3 Saleslades.
Closing out Millinery Sale.
528 S. BROADWAY.
Clune's Broadway Theater.

WANTED—GIRL FOR GENERAL HOUSEwork in family; good home and good wages for girl who can do good plain cooking. Call Monday 413 WEST SEVENTH ST.

WANTED — YOUNG LADY TO TAKE charge of hair manufacturing room; must be an expert in work; good salary to right party. 825 SUNSET BLVD.

WANTED—WAIST AND SKIRT MAKERS, also girls, who understands hand embroidery, at DAVIES, 227 Palace Apts., 217 S. Olive.

WANTED—BODY IRONER, GOOD OPENING for good, steady worker. Apply ROYAL LAUNDRY CO., 465 S. Raymond, Pasadena. Phones 89.

WANTED—AN EXPERIENCED GIRL FOR general housework for a private family. Corner LAKE AND MENDOCINO, Altadena. Tel. Home 4147.

WANTED — 2 LADIES; SALARY; CORENson Hairdressing College, SECOND FLOOR, 619½ S. BROADWAY.

WANTED—GIRL FOR GENERAL HOUSEwork, in small family; good home; best wages to right person. 417 W. 28TH ST. Phone 23789.

WANTED—GIRL FOR GENERAL HOUSEwork; small family; no cooking. Apply 1540 MANHATTAN PLACE or phone 71464. Pico car.

WANTED — NEAT, RELIABLE GIRL TO assist in housework and do plain cooking in small family; references. Apply 3726 S. HOPE ST. Phone 23733.

WANTED — GIRLS; GOOD WAITRESSES, wages $6 to $10 per week. 517 EAST FIRST ST. New restaurant.

WANTED — EXPERIENCED FINISHER on pants. Steady work, good wages. J. TUBIN, 251 Rinder Bldg., 8 Broadway.

WANTED — MIDDLE AGED CAMP COOK, prefer widow who has cooked in oil or mining camps. Address G, box 139, TIMES OFFICE.

WANTED — NEAT, RELIABLE GIRL FOR general housework and laundry; no cooking; wages $25. 487 KINGSLEY DRIVE. Phone 56114.

WANTED — NEAT LOOKING SALESgirls at THE ROSEBUD CANDY STORES, 5th and Hill.

WANTED — GIRL, SWEDISH OR GERMAN preferred; small family, $35. 1825 WEST 23RD ST. 72240.

WANTED — 2 EXPERIENCED SEWING machine operators; best wages in the city. LOS ANGELES LAUNDRY CO., 431-437 San Fernando st.

WANTED — FIRST CLASS ALL AROUND lady presser; good wages. 2727 S. SAN PEDRO ST. 24675. South 2241.

WANTED — FIRST CLASS SKIRT HAND. Only first-class need apply. 712 S. FIGUERA.

WANTED — GIRL FOR GENERAL HOUSEwork and cooking. Call 2453 S. FLOWER.

WANTED — 2 EXPERIENCED HOUSE TO house canvassers. PHONE F6495.

WANTED — YOUNG GIRL TO CARE FOR children. PHONE 72138. 2121 West 29th.

WANTED — FIRST CLASS HELP. IN dressmaking. 754 S. FIGUEROA.

WANTED — A NEAT YOUNG GIRL TO assist in toilet parlors, 533 CONSOLIDATED REALTY BLDG.

WANTED — 2 TYPISTS, DOUBLE KEYboard operators; 2 young girls to fold circulars. Apply 701 BELMONT AVE.

WANTED — A GOOD GIRL FOR GENERAL housework; must be good plain cook and willing. 615 S. BONNIE BRAE.

WANTED — A CANDY GIRL, ONE WHO can wait on table; no other need apply. Come early. 325 WEST 8TH ST.

WANTED — EXPERIENCED SLEEVER and body ironer. Apply WARDROBE LAUNDRY, 315½ Boyd st.

WANTED—SECOND GIRL, SMALL HOUSE, small family; references required. 1017 SO. UNION AVE.

WANTED—STARCH IRONERS AND GIRLS to learn the laundry business. 710 WEST 3RD.

WANTED—EXPERIENCED OPERATORS ON shirt waists, button-hole operator and button sewer. BERLINER, 117 Winston st.

WANTED—STENOGRAPHER FOR LIGHT office work, give phone number. Address E, box 189, TIMES OFFICE.

WANTED—A GIRL FOR GENERAL HOUSEwork and cooking; 2 in family. 3822 W. NINTH ST.

WANTED—WOMEN TO SOLICIT ORDERS for flour from house to house; salary only; soliciting experience preferred. Apply 119 N. BROADWAY.

WANTED—A GOOD WOMAN TO COOK; ONE that can cook for boarding house and sleep at home. Call at 1223 INGRAHAM ST.

WANTED—GIRL, GENERAL HOUSEWORK, salary $30; small family; good home. Call at once, 1622 ORANGE ST., near Union ave.

WANTED—GIRL TO WORK IN CANDY store. WELLS BROS., 729 S. Broadway.

WANTED — COMPETENT GIRL FOR housework; 2 adults. 78262.

WANTED—EXPERIENCED ARM WAITresses; 2 meals; $7 per week. 417 W. SIXTH.

WANTED—GIRL FOR GENERAL HOUSEwork. None but first-class need apply. 1346 W. 27TH ST.

WANTED—BRIGHT YOUNG WOMAN, NEAT

WANTED— Help, Female.

Note—Applicants for positions are advised not to inclose original recommendations in answering to ads. Send duplicates only.

WANTED — TELEPHONE OPERATORS. Experience unnecessary. Salary while learning. Apply 6TH FLOOR, ESHMAN BLDG., 321 West 7th st.

WANTED—WE HAVE THE POSITION YOU want. Call and see our listed positions before going elsewhere. Headquarters for Swedish and German domestic help.
GUARANTEE HOTEL & RESTAURANT EMPLOYMENT AGENCY,
121½ South Broadway, room 4.

LEARN TO BE AN EXPERT WAITRESS and earn $10 to $25 per week with board. TEACH THE ART. Full course tuition fee $2.00. Demand for experienced waitresses always exceeds the supply. Many learn to be competent waitresses in less than 1 week. Training for head waitresses position a specialty. Positions free at all times. Investigate and you will join at once and avoid worry and expense hunting positions.
WAITRESSES' INDUSTRIAL CLUB AND TRAINING SCHOOL,
121½ South Broadway.

WANTED — FRENCH GOVERNESS, FIRSTclass family, $50. Cook, small place, country, $40, fare. Another, small hospital, $40. Two others, small hotels near city, $40 and $45. Chambermaid, $7 week. Another, $40. Others, $25 etc. Girl for dining-room and dishes, nice place near city, $20 etc. Houses girl, Redlands, $35, employer here. Another, Ocean Park, no laundry, $25. Middle-aged woman for housework, Sierra Madre, $25. Colored house girl, orange ranch, Covina, $25. House girl, good cook, small family, city, $40-$45. Another, 2 ladies, $40. Many nice places, city and country, $20 to $40. MRS. PATTEN, 215 South Broadway.

WANTED — SALESWOMAN FOR OUR art department. Applicant must be experienced in this special line and possess a thorough knowledge, and be a good judge of fine lace pieces, such as are sold in first-class art needle work departments. Apply to Manager, VILLE DE PARIS, 317 S. Broadway.

WANTED—MANGLE GIRLS.

WHITE STAR LAUNDRY.
968 Stephenson Ave.

WANTED—1 PASTRY COOK, $40, NO SUNday work; cook and helper, small country club, $18 and $10, manager $75 and found; 2 chambermaids; 4 res. waitresses; night nurse, small hospital, country; 1 cook for institution, country; hotel waitress, oil fields, $25 and found; 4 hotel waitresses, $20; delicatessen cook. TOURIST EMP. OFFICE. Second and Spring, Bryson Bldg., Room 225 to 227.

WANTED — SALESWOMEN FOR OUR neckwear department; applicant must be thoroughly experienced in this line. Apply to Manager, VILLE DE PARIS, 317 South Broadway.

WANTED—A MATRON FOR SMALL BOYS' dormitory in a private boarding school; one who likes small boys and can secure obedience without being disliked; a good mender, neat and orderly, one who has had experience in teaching preferred; in answering, give full particulars, including age and experience. Address FF, box 146, TIMES OFFICE.

WANTED—COOK, SMALL PLACE, OUT OF city, $40. Another, in town, $40. Family cook, $35. Man and wife to take rooming house, out of city. Girl to run cigar stand, $1 a day and percentage. Waitresses, $7 to $10. Kitchen woman, $7. Serving girls, $7. MARKS EMPLOYMENT AGENCY, 125 E. Second st. Main 485, A5647.

WANTED—
Cook and helper, sister, friends or mother and daughter, $60; cook and waiter, club, country, $65; all-around delicatessen store, $30; board cook and downstairs, 6 places, $40, $25; general housework, 63 places, $25 to $45; mixed work, oil fields, $30; call early.
SWEDISH AND GERMAN BUREAU,
101½ S. Broadway.

WANTED — PASTRY COOK; FIRST-CLASS hotel, country, 8 hours' work, $50 etc.; cook, small restaurant, $12 a week; cook, small hotel, country, $40 etc.; waitresses, country hotels, first-class, $25 etc.; waitress, city hotel, $25 etc.; chambermaids, $1 a day; housegirls, $20 etc. to $45 etc. HUMMEL BROS. & CO., 116 E. Second st.

WANTED—
An experienced shirt operators on power machines, to sew on soft shirts. Wages from seven to fifteen dollars a week. Short hours.
CALNEVAR SHIRT CO.
360 S. Los Angeles st.

WANTED—CRYSTAL EMPLOYMENT BUREAU, 453½ S. Broadway, room 34. Good linen room girls, pantry girls, nurse girls, house girls, cooks, waitress girls, bath and silver girls and all good reliable female help to come where they get fair treatment; no position, no charge.

WANTED — AT WOMAN'S NATIONAL ART EXCHANGE, ladies to take work home, all or spare time; good pay for neat workers. 219 N. BROADWAY, between First and Temple sts. See Instruction Course Adv.

WANTED—COOK AT CLUB, IN COUNTRY, $40; kitchen helper, same $30; practical nurse, $40, some housework; 15 general house girls, cooks, maids, day workers, laundresses, etc. Employment department, WOMAN'S EXCHANGE, 252 S. Hill st.

WANTED—EXPERIENCED OPERATOR ON power machines to work on ladies' neckwear; good pay and steady work. Call all week, BENJAMIN KAPLAN & CO., 258 So. Los Angeles st., 4th floor.

WANTED—AT LUS-TRO ART STUDIO, ladies to take work home, good pay. Call and see us. Corner 10TH AND BROADWAY. See instruction course adv.

WANTED — NEAT APPEARING GIRL, aged 15 to 25, for family of 2 adults and 2 children, to do light housework and plain cooking. Call mornings. 1427 REID ST.

WANTED—BRIGHT YOUNG LADY, STENographer and general office help; salary $50. APPLY COMPANY PUBLIC STENOGRAPHERS, 228 H. W. Hellman.

WANTED — HAIR DRESSER AT ONCE. Must know business. Corenson graduate preferred. Address EE, box 165, TIMES OFFICE.

WANTED — LADY SOLICITORS TO SELL stock for a high-class home-building company. Salary and commission. Address AA, box 162, TIMES OFFICE.

WANTED— A NEAT PROTESTANT GIRL for general housework; no washing or ironing; small family; $20 per month. Call 2254 SEVENTH AVENUE.

WANTED—EXPERIENCED MANGLE GIRLS and girls to work on shaking table. Apply LINEN LAUNDRY & SUPPLY CO., 315 Boyd st.

WANTED—GIRL TO HELP WITH HOUSEwork and care of children; must be 18 or over; residence, 825 N. AVENUE 65. Phone East 1304.

WANTED—A FIRST CLASS COAT FINISHer on ladies' fancy tailoring at 232 CONSOLIDATED REALTY BLDG., corner 6th and Hill sts.

WANTED—NURSE GIRL TO CARE FOR baby from 8:30 to 5:30; must sleep at home; wages $3 a week. Call 1902 W. 21st street. PHONE 72404.

WANTED — TWO EXPERIENCED BINDery girls. Apply ready for work. BOLTON PRINTING CO.,

Classified Liners.

WANTED— To Rent.

WANTED—UNFURNISHED, BY APRIL 25, 6 or 7-room bungalow or house, modern, nice neighborhood, west or northwest; one year, $25 monthly or less; answer promptly. Address T, box 89, TIMES OFFICE.

WANTED—MAY 1, FOR 6 MONTHS OR year, furnished bungalow, cottage or flat. No run down property with cast off furnishings wanted. Describe with location and price. Address G, box 118, TIMES OFFICE.

WANTED — TO RENT UNFURNISHED modern 7 or more room cottage or bungalow in suburbs, with ground for chickens and garden. About $25 monthly. Address F, box 186, TIMES OFFICE.

WANTED—TO LEASE.
We have client who wishes unfurnished house of 6 rooms, on semi-business street. Will lease by year. NORTH LOS ANGELES DEVELOPMENT CO., 147 N. Spring st.

WANTED—BY FAMILY OF THREE, PERmanent, responsible adults, a furnished five or 6-room cottage or bungalow, good neighborhood; not too far out. Rent not to exceed $30. Call WEST 6005.

WANTED—BY MAY 1, 5 OR 6-ROOM BUNgalow, in good neighborhood; nothing east or north; close-in; rent reasonable. Address X, box 8, TIMES OFFICE.

WANTED — FURNISHED BUNGALOW IN desirable location, 4 or 5 rooms. Phone Wilshire 1260. Address G, box 204, TIMES BRANCH OFFICE.

WANTED — TO RENT FOR A WEEK, A stereopticon machine, with the services of operator. Address F, box 151, TIMES OFFICE.

WANTED—TO RENT, 5 OR 6-ROOM MODERN bungalow or cottage, southwest, with garage for small car. Address F, box 144, TIMES OFFICE.

WANTED—UNFURNISHED FLAT, 3 OR 5 rooms, close in. MRS. JENNS, 1072 W. Sixth st.

WANTED— To Purchase, Real Estate.

WANTED—TO PURCHASE BARGAINS IN LOS ANGELES AND VICINITY. IF YOU ARE OFFERING YOUR PROPERTY AT A BARGAIN, PLEASE FURNISH US WITH PARTICULARS AS WE ARE CONSTANTLY IN THE MARKET FOR PROPERTIES OF THIS KIND. L. H. MITCHEL & SON, 408 DOUGLAS BLDG. A1966, MAIN 8253.

WANTED—I AM INTRODUCING MY famous SHAMPOO AND SCALP TONIC in this city. Price 10 cents; agents can make from $5 to $10 per day. MME TRE MELLING, 2289 West 29th Place. 72004 Home. Phone for interview.

WANTED—STOCK RANCH. I HAVE $50,000 to invest in stock ranch at $8 to $12 per acre. Must be well watered and wooded, and within twenty miles of railroad. Prefer Santa Barbara, Ventura, San Luis Obispo or Tulare counties. Give details as to pasturage, etc. Owners only. State price. Address B, box 172, TIMES OFFICE.

WANTED—
Residence in Wilshire district, between Wilshire blvd. and Third st., up to $10,000, pay for same with building lots and cash or assume.
ARTHUR W. KINNEY CO.,
A6342. 508 Trust & Sav. Bldg. Main 3253.

WANTED — ONE TO THREE-ACRE CHICKEN RANCH NEAR FOOTHILLS, PRICE NOT TO EXCEED $800, IN EXCHANGE FOR CLEAR HOUSE AND LOT AT SANTA MONICA; OR MAY BUY FOR CASH. CALL WESTERN LAND CO.,
A3855. 425 STORY BLDG.

WANTED — CHICKEN RANCHES AND acreage near Los Angeles. Have customers waiting. Submit what you have to sell and exchange.
ERINKMAN & RYAN,
507 Trust & Savings Bldg.

WANTED — WE WANT VACANT LOTS UP to $1200, for which we offer in payment 5-year gold note bonds, paying 7 per cent. Turn your property into income. EQUITABLE REALTY & BUILDING CO., 215 S. Hill st. F7265. Main 3418.

WANTED—
Three to ten acres near Los Angeles and electric car, improved. Can offer bungalow, clear, and cash, or all cash for bargain.
J. E. COLLUMB,
F4628; Main 5628. 509 Delta Bldg.

WANTED—SMALL HOUSE AND LOT, IN Ocean Park or Santa Monica, not over $2000, will pay cash and trade $800 lot in Los Angeles. WILLIAM P. MAURER CO., 1215 Security Bldg.

WANTED—IF YOU HAVE SOLD YOUR LOT or house on contract, I will pay you cash for same. Write full particulars. Address MM, box 202, TIMES OFFICE.

WANTED — WE WANT REAL ESTATE salesmen for auction purposes; if you have to sell see us before you sacrifice. GUARANTEE AUCTION CO., 520 S. Main st.

WANTED—TO PURCHASE ORANGE GROVE, 5 to 10 acres; submit only good property; fancy prices not considered. Address F, box 187, TIMES BRANCH OFFICE.

WANTED—TO PURCHASE 5 OR 6-ROOM bungalow; will give as part payment 6-room California house at Watts and cash. Address C, box 283, TIMES BRANCH OFFICE.

WANTED — TO PURCHASE 5-ROOM BUNgalow, close in, modern house in Venice; payment; will assume. Address C, box 289, TIMES BRANCH OFFICE.

WANTED—HAVE CASH CUSTOMER FOR bargain in corner lot, Moneta, between 36th and 38th; mixed neighborhood. Owner; answer. Ask INGRAM about it, 324 W. Sixth st.

WANTED—TO BUY, LOT ON MONETA AVE North of 41st st. Must be a snap for all cash. Will deal quick. Address A, box 104 TIMES OFFICE.

WANTED—LOT, VICINITY SEVENTH AND Catalina, for cash; owner forwarding. REALTY DEPT., 617-618 Wright & Callender. Pacific Home Builders.

WANTED — THE BEST 5-ROOM HOUSE and lot, southwest, that $1500 spot cash will buy. No agents. J. P. NEPPER, 858 South Spring.

WANTED — CORNER LOT CLOSE TO WILshire Blvd., with south and east front; must be good location. Broadway 835. GEO. H. CRAM, 326 Douglas Bldg.

WANTED—KLAMATH FALLS OR KLAmath county, Oregon, real estate, in exchange for Seattle residence property and some cash. P. O. BOX 247, Klamath Falls, Ore.

WANTED—TO PURCHASE, ACREAGE SUITable for subdivisions, towards Ocean Park preferred. L. H. MITCHELL, & SON, 408 Douglas Bldg., A1966, Main 8253.

WANTED—HAVE A CASH BUYER FOR lot in vicinity of Hobart and Santa Monica ave., or near Torrance st. J. C. CRIBB, 430 Security Bldg.

WANTED—ACREAGE NEAR LOS ANGELES; give terms and full description in first letter. Address F, box 145, TIMES OFFICE.

WANTED— To Purchase, Miscellaneous.

WANTED—TO BUY YOUR HOME OR OFfice furniture, showcases, etc.; highest prices, cash or exchange. L. C. SKEELS, 211 S. Main. F7018. Main 3042.

WANTED — OLD DOORS AND WINDOW sash. Address V, box 17, TIMES OFFICE.

WANTED—FURNITURE AND HOUSEHOLD goods. L. A. AUCTION AND COMMISSION CO., 401-3 N. Main st. Broadway 1867; F7179.

WANTED—DIAMONDS, OLD GOLD, JEWelry; highest price and fair deal. H. E. CROUCH, mfg. jeweler, 356 S. Broadway.

WANTED — HIGH PRICES PAID FOR MEN'S and LADIES' USED CLOTHING. 905 S. SPRING. MAIN 4024; F2899.

WANTED — LADIES', MEN'S CLOTHING, evening wear, full dress, tuxedos, trunks, valises, shoes. Positively highest prices paid. 311 WEST 9TH ST. Main 2597. F5926.

WANTED—DIAMONDS, OLD GOLD, SILverware, antique jewelry, broken jewelry, curios, pay highest cash prices; no red tape. H. S. SCHEFF'S CO., 621 S. Broadway.

WANTED — GUNS, PISTOLS AND CAMeras. High prices paid for old gold and silver. 225 S. Main. SQUARE DEAL LOAN OFFICE.

WANTED—TO BUY ROLL-TOP DESK AND chair; must be cheap for cash. MR. SHIMP, H. 1945.

WANTED TO PURCHASE, SECOND-HAND rolltop mahogany desk. Must be cheap. Phone MAIN 7131.

WANTED — DIAMONDS, JEWELRY, ETC. Pay highest cash prices. REID, 402 Grant Bldg. Phone 11926.

WANTED—MEN'S SECOND HAND CLOTHING; HIGHEST PRICES PAID. F2758. MAIN 2817. 106 E. FIRST.

WANTED—POSITIVELY THE BEST PRICE paid for gents cast off clothing and shoes. CALL MAIN 7325.

WANTED — SECOND HAND HOT AIR incubator; state price, name and capacity. Address F, box 154, TIMES OFFICE.

WANTED — TICKET, CHICAGO; AGE 50, gray, sparse; height 6 ft. Address F, box 161, TIMES OFFICE.

WANTED—TO BUY OR LEASE SPRING of water close to city. Address F, box 136, TIMES OFFICE.

WANTED — HIGHEST PRICE PAID FOR cast-off clothing. CHEAP JOHN, 712 East 6th. Main 6708.

WANTED—TO PURCHASE ROLL-TOP DESK and chair; must be cheap for cash. MR.

WANTED— To Purchase, Miscellaneous.

WANTED—NOTICE TO THE PUBLIC! WE make a specialty of buying second-hand revolvers, rifles and shotguns and pay full value for all makes. COLLATERAL LOAN CO., 402 S. Main.

WANTED—THE OLD GERMAN CURIO store, 634 W. Sixth st., near Grand ave., SELLS AND BUYS all kinds of old jewelry, silverware, diamonds, laces, porcelains, old engravings, coin and stamp collections.

WANTED — CASH PAID FOR FEATHER beds. 3427 S. MAIN. Phones 24912, South 6364.

WANTED—CASH PAID FOR FEATHER beds, 124 SAN PEDRO ST. Main 1288.

WANTED — HIGHEST PRICE PAID FOR second-hand furniture. ROSENER'S, F1424.

WANTED— Miscellaneous.

WANTED — PEOPLE WHO WANT THE old reliable Eighth Wonder Clothes Cleaner formula can have same by inclosing 25c in stamps to our address. AGENTS' SUPPLY CO., box 490, Fullerton, Cal.

WANTED—A TENNIS COURT NEAR 6TH. Mornings. Phone WILSHIRE 1602 (mornings.)

WANTED—COLGAN'S, 625 S. MAIN. HIGHest prices paid for furniture, carpets and household goods. Phone us. F2956, MAIN 2026.

WANTED — PAPERING, $2.75 A ROOM; tinting, $1.25; painting equally as cheap. TEL. WEST 5602. HOME 25381.

WANTED— Furniture.

WANTED — WE PAY MORE CASH FOR furniture, household goods, merchandise, etc., than any firm in the city, any quantity. Also sell on commission; cash advanced on consignments. Largest and oldest established auction house in California. RHOADES & RHOADES, Auctioneers, 830-832 S. Main st. Phone F1759, Main 2259.

WANTED — FOR CASH WE PAY HIGHest cash price for all classes of house and office furnishings, or sell on commission. We would be pleased to have you call and will give it our immediate attention. REED & HAMMOND, Auctioneers, 747-749 S. Spring st. Tel. Broadway 2866, Home F2645.

WANTED—TO PURCHASE THE FURniture of a private residence for cash; must be good for cash, at once. Address R.R. box 58, TIMES OFFICE.

WANTED — FURNITURE FOR 5 OR 6 rooms; must be of good quality and good condition; state price; no dealers. P. O. LOCK BOX 466, Monrovia, Cal.

WANTED — ROLL TOP DESK, SECONDhand, at once. A. C. MUNSON, Tailor, 630 West Sixth st.

WANTED — SECOND HAND OFFICE FURniture, single room; state contents and price. Must be good. BOX 1032, PASADENA.

WANTED—TO PURCHASE USED FURNIture for out of town rooming-house. Call Broadway 1791 or write 105 E. EIGHTH ST.

WANTED — 4 OR 5 ROOMS FURNITURE. Address V, box 18, TIMES OFFICE.

TO LET— Furnished Rooms.

TO LET—HOTEL ROCKFORD,
R. S. Payne, proprietor, 324 S. Main st., at junction of Spring st. Phones Main 7695; Home F7594. New management. 107 rooms with hot and cold water, with or without private bath; steam heat; elevator service. Lowest rates, for value given, of any centrally located hotel in town.

TO LET—VICTORIA HOTEL,
Corner Seventh and Hope sts. A. H. Johnston, I. W. BRADT, Proprietors. Opposite the Y.M.C.A., convenient to churches and theaters; six car lines reaching direct all depots and all parts of city. Special weekly and monthly rates to permanent guests. Popular price restaurant in connection. Rates per day, $1 and up. Phone F5665, Main 8165.

TO LET—VALDEMAR, 622 WEST SIXTH, handsomely furnished rooms, (family, commercial.) private baths, "summer rates," $3, $4, $5 week. Advantageously located; incomparable accommodations, homelike, musical atmosphere: "Arigona" patrons particularly propitiated.

TO LET — PONCE DE LEON APARTments, 1136 S. Alvarado st. New brick building, all improvements, 2 and 3-room apartments, complete; offer in housekeeping. Location ideal. No children. Phone WILSHIRE 514 or HOME 54476.

TO LET — HOTEL PLEASANTON. FINE steam-heated rooms, hot and cold water, telephone and bell-boy service; $15 per month and up. 1130 S. GRAND AVE. Bdwy. 3221, F1638.

TO LET — CALIFORNIA HOTEL, 437 Broadway, over the finest jewelry store on the coast. Telephones, steam heat, hot and cold water, elevator; rates 75c, $1 and $1.50 per day; $5 and up weekly; good service.

TO LET—ROOMS, BEST 500 A DAY HOTEL IN CITY, DAY, WEEK OR MONTH. FREE BATHS. PALM READING ROOM. HOTEL CLIFF, 1112 E. SEVENTH ST., 2 BLOCKS SOUTH OF ARCADE DEPOT.

TO LET — HOTEL LORRAINE, LIMITED number of newly furnished rooms, hot and cold water in all rooms; in the heart of business district, quiet and retired. 310 CLAY ST. Main 9086; F5480.

TO LET—LOWER FLAT; 4 LARGE, CLEAN sunny rooms, completely furnished, with every modern convenience; nice neighborhood. 1234½ S. GRAND AVE.

TO LET—2 CLEAN COSY ROOMS FOR light housekeeping, private bath and entrance; $12, including gas and electricity; adults. 722 W. 41ST DRIVE.

TO LET—2 CONNECTING FURNISHED rooms for housekeeping, nice locality; no children, $13 per month. 505 E. 15TH, near Maple.

TO LET—5 ROOMS OF BUNGALOW HOME, owner reserve one for storage, one of best residence streets; adults, 1273 W. 37TH ST., Vermont car. Summer rates, $37. Phone West 5999, references.

TO LET — HOTEL LOCKE, CORNER SECand and S. Hill. Neatly furnished sunny rooms, $2.50 and $3 per week; also housekeeping rooms.

TO LET—HADDON HALL HOTEL,
230½ S. Spring st.
Large clean rooms, $2 to $4 per week; transient, 50c, 75c, $1 per day.

TO LET—CLOSE-IN, CLEAN, LIGHT, AIRY upper room with running water, $10 per month; electricity, phone, bath, hot and cold water. 821 W. 11TH.

TO LET—BRIGHT SUNNY ROOMS, HOUSEkeeping and single, $1.50 to $5; hot bath, laundry; walking distance. Cars direct to depots. TEN EYCK, 111 S. Figueroa.

TO LET — 2 FURNISHED ROOMS IN PRIvate residence, privilege of home to congenial person. Inquire 1916 S. UNION AVE. Phone 24210.

TO LET — ROOMS, HOT AND COLD RUNning water in every room, $2 and up per week. 325 EAST 2ND ST.

TO LET — IN WESTLAKE DISTRICT. New and beautifully furnished rooms, single or en suite. Private family. 677 CARONDELET ST. Phone 58254.

TO LET — CLOSE IN, NICELY FURNISHED room for light housekeeping; modern, nice people; $5. F2996. 1221 SOUTH HILL.

TO LET — WALKER HOTEL, 906 GRAND ave., two blocks from Hamburger's; nicely furnished rooms; running water; rates moderate.

TO LET—WHY NOT
Live downtown, central location? Cost no more. $3 week. Call and see
THE REX HOTEL, 316 S. Broadway.

TO LET—HOTEL CORONA,
Seventh and Broadway. Rooms 50c and up. Special rate by week.

TO LET—5c CAR FARE TO AND FROM Hollywood arranged for guests at the BONNIE BRIER HOTEL. Low summer rates now in effect.

TO LET — FURNISHED HOUSEKEEPING rooms, clean and modern, walking distance. $11.50. LOS ANGELES HOTEL.

TO LET—ROOMS, $1 AND $1.25 PER WEEK. Free baths. Free reading-room. 1112 E. SEVENTH ST.

TO LET—LARGE FRONT ROOM, NEWLY furnished; bath and phone. 916 W. THIRD. Price $12.

TO LET—FURNISHED HOUSEKEEPING apartments, $1.75 a week and up, near Pico and Main. 142 CARR ST. Phone 24676; Broadway 3262.

TO LET—ATTRACTIVE ROOMS, IN MODern, large residence; beautiful surroundings; easy walking distance. 1221 INGRAHAM. Phone 52544.

TO LET—WELL FURNISHED ROOM, IN handsome private home; all conveniences. References. 1614 INGRAHAM ST.

TO LET — NICELY FURNISHED, SUNNY room in a fine residential district; private family; gentelman only. 1818 ROOSEVELT AVE.

TO LET — WALKING DISTANCE, 3 NICE rooms, furnished complete for housekeeping, with private bath; private family; adults, $18. 942 ALBANY ST.

TO LET — NICELY FURNISHED, SUNNY 3-room apartment; also single rooms. 1238 S. HILL ST.

TO LET — NEWLY FURNISHED FRONT room on Hill. Will rent reasonable to permanent. 420 SOUTH GRAND.

TO LET — TWO LARGE ROOMS, FURNISHed, housekeeping, $13 month; walking distance. 511 WEST NINTH.

TO LET—3 SUNNY FURNISHED ROOMS, light housekeeping; ground floor. 1953 LOVELACHA AVE.

TO LET—$1.75; $2 WEEK EACH, FURNISHed housekeeping rooms, bath. 548 E. PICO.

TO LET—WELL FURNISHED LIGHT AIRY upstairs room, with bath. 806 E. ADAMS.

TO LET — NICE 2-ROOM HOUSEKEEPING

TO LET— Furnished Rooms.

TO LET—ROOMS.
A NEW HOTEL IN LOS ANGELES.
HOTEL SHERMAN, centrally located at 344 W. Fourth st., near Broadway, S.E. corner of Hill st.
ATTRACTIONS—An exceptionally light new house of 150 rooms and 24 private baths, unsurpassed in furnishings, bedding, cleanliness and service. Elevator, and having free telephone, hot water and steam heat in every room.
POPULAR SUMMER RATES—$5 to $7 a week. $1 a day, single; $1.50 a day, double. Parlor and bath suites.

TO LET — DAINTILY AND NEWLY FURnished front room, sunny, with light housekeeping privileges; $9. Phone WEST 6042.

TO LET— Unfurnished Rooms.

TO LET—4 LOVELY UNFURNISHED housekeeping rooms, modern conveniences; front porch and lawn, choice location. 1215 WEST 5TH.

TO LET—2 OR 3 UNFURNISHED ROOMS, on city limits; rent $5; water free. BOX 601, R.D. No. 4.

TO LET— Flats.

TO LET—SUMMER RATES.
BRAND NEW (UNFURNISHED) FOUR-ROOM APARTMENTS; EVERY KNOWN CONVENIENCE. BUILT-IN BEDS, BOOKCASES, WRITING DESK, INCLUDING RANGE, ETC.; HARDWOOD FLOORS; LOCATED IN BEAUTIFUL BUILDINGS AT 4344½ TO 4352 S. GRAND; PRICES FROM $22 TO $25, WATER PAID.
FOR PARTICULAR PEOPLE.
SEE F. H. REDPATH, OWNER,
4200 S. FLOWER. SOUTH 840.
TAKE MONETA AVE. CAR TO 43RD ST.

TO LET—
CHATSWORTH TERRACE.
Unfurnished, new 4-room flat, hardwood floors, white enameled bedroom and bath; very desirable in every respect; corner Park View and 10th.
WRIGHT & CALLENDER COMPANY,
403 S. Hill st.

TO LET—MODERN SUNNY FOUR-ROOM bungalow flat, in artistic new building. Oak floors, built-in features, concealed bed, white enameled woodwork in bedroom and bath; storeroom, adults, Chatsworth terrace, 943 PARK VIEW ST., W. Ninth or 51st car. Westlake district.

TO LET—VERY CHOICE NEW FIVE-ROOM flat, cottage arrangement, hardwood floors, built-in fixtures, etc.; desirable car service and neighborhood, near Westlake Park. Adults. Inquire 751 CORONADO, Phone Wilshire 1902.

TO LET—MODERN FIVE-ROOM LOWER flat; beam ceilings, hardwood floors, large hall, No. 147 North Chicago st., near First st., Boyle Heights. Price $22.50. See YOUNG & MULFORD, 1954 E. First st.

TO LET — THREE LARGE OUTSIDE rooms, kitchenette, large closets, private bath, everything new, refined neighborhood. Bimini car, 10 minutes from Broadway. Phone 51465, references.

TO LET—UPPER 6-ROOM MODERN FLAT with every convenience. 1115 Trenton street, between 11th and Pico, one block west of Figueroa. Phone 24126, or MAIN 135.

TO LET—1867½ SANTEE ST. MODERN, 5 room flat; 5 porcelain bath; instantaneous heater and wall beds; only $12, water paid. PHONE 22200; BROADWAY 4121.

TO LET — GOOD 4 AND 5-ROOM FLATS, very close in, gas and ranges and water paid; rent very reasonable. HUBBELL INVESTMENT CO., Phone A2734. 502 Bullard Blk.

TO LET — DELIGHTFULLY ARRANGED apartment of 6 rooms, living-room 26x16, hardwood floors, high ground; must be seen to be appreciated. 324 WESTLAKE AVE.

TO LET — 6-ROOM FLAT. NEW, MODERN, hardwood floors, Pullman woodwork, etc. Very fine. $35. 622 S. BURLINGTON. West 6th or 7th car. Will give lease.

TO LET—WESTLAKE DISTRICT, EAST front, nice 6-room flat, $21 including water and 4 cans of yard. 1007 COMMONWEALTH AVE. Bimini or Heliotrope car.

TO LET—ELEGANT UP-TO-DATE COTTAGE flat, six rooms and reception hall, hardwood floors, tiled bathroom; every desirable convenience. Inquire 1402 S. BURLINGTON.

TO LET—MODERN 4-ROOM LOWER FLAT. near High School, $16.50. Call 706½ CALIFORNIA ST.

TO LET—AT 1906½ ARAPAHOE ST., 5-ROOM strictly modern upper flat, wall bed, sleeping porch, Washington car. PHONE WEST 907.

TO LET—6-ROOM FLAT, 2141½ S. LOS ANgeles st., $18; water paid. Call at flat and see MRS. RAUCHER, or telephone 51795.

TO LET—618 MONTHLY, 5-ROOM MODERN flat, no car fare. Key at 334 S. FIGUEROA ST.

TO LET—NEW UPPER FLAT, MODERN conveniences. Fine location, walking distance. 429 LUCAS AVE. Phone 51508.

TO LET—WESTLAKE, 5-ROOM MODERN lower flat, none better. 730½ LAKE ST.

TO LET—3-ROOM FLAT, UNFURNISHED, close in. 2144½ BOYD ST., $11.

TO LET — 5-ROOM LOWER FLAT, 1822 S. BONNIE BRAE. Phone 21744.

TO LET— Furnished Flats.

TO LET—AN IDEAL FURNISHED 5-ROOM lower flat; large living room, private entrance, connecting breakfast room, sink and gas range, bath, toilet, screen porch; adults $15; garage if wanted; West 5017. 1120 WEST 21ST ST.

TO LET — UPPER 4-ROOM BUNGALOW flat, new, modern in every detail; elegantly furnished, large sleeping porch, opposite beautiful Shrine Auditorium. Price $30.00. 634 W. JEFFERSON. South 1073.

TO LET—IN THE WESTLAKE SECTION, completely furnished, new, modern flat, lots of sun, close in, between two car lines, first-class adults. Apply 718 or 722 VALENCIA.

TO LET—FURNISHED FIVE ROOM MODern flat, near 2 car lines; walking distance; reasonable for summer. Adults. 1355½ WRIGHT ST. Phone 24019.

TO LET—1424 WEST 19TH. MODERN 5-room flat, newly furnished. Owner going East; will make very low summer rate. PHONE 51903.

TO LET—COSY COTTAGE FLAT, RICHLY furnished, silverware, linen, 3 rooms, bath; summer rate, $20; no children. 1411 CONNECTICUT ST. West 11th car to Valencia.

TO LET—A VERY DESIRABLE 5-ROOM modern furnished flat at 625 S. Burlington avenue. Key next door. Rent reduced for summer. J. E. MARTIN, 313 Stimson Bldg.

TO LET—FURNISHED, PICO HEIGHTS, very comfortable cottage flat, 6 rooms, close to car; moderate rent. Apply A. GRAHAM, 200 Fay Bldg.

TO LET—FURNISHED OR UNFURNISHED modern mission flat, all conveniences, rent reasonable. Apply 609 S. BONNIE BRAE.

TO LET—FURNISHED, 2-ROOM FLAT, 1142½ Irolo st. $16. Bath and telephone included. Phone WILSHIRE 1573. Pico Heights car.

TO LET—1044 GEORGIA, NEAR 11TH ST., 5-room lower flat, modern, partly furnished, $23; unfurnished, $20. Phone BOYLE 1185.

TO LET A NICE 4-ROOM FURNISHED lower flat, cheap. PHONE SOUTH 4682.

TO LET— Apartments—Furnished and Unfurnished.

TO LET — LUXURIOUSLY FURNISHED front apartment, private phone, elevator, immense lobby, billiard parlor, garage, beautiful grounds. 1130 W. 7TH ST.

TO LET — TAFT APARTMENTS. $13-$15 monthly, brand new housekeeping apartments, elegantly furnished, on car line, cool and breezy. 332 SO. FIGUEROA ST.

TO LET—FURNISHED FRONT APARTment, 2 rooms, bath, kitchen, porches, near Westlake Park. 502 WESTLAKE AVE., near 6th.

TO LET—$17 MONTHLY, 3 LARGE COOL rooms, elegantly furnished. Come and "live right" large grounds. 212 NORTH FREMONT AVE.

TO LET—$16 MONTHLY, "THE SNAP OF the season," 2 rooms in perfect condition. Beautiful view, extensive flower garden. ST. LOUIS, 1141 W. First st.

TO LET—FURNISHED FRONT APARTment, paneled walls, porches. This is fine. Reasonable. 1845 WINFIELD ST., near Westlake ave.

TO LET—MICHIGAN APARTMENTS. $12 monthly, for coziest, cleanest apartment, furnished, high ground, beautiful flowers, no car fare. 1123 W. FIRST ST.

TO LET—THE HARGRAVE, LARGE, COOL corner, up-to-date 2-room apartment; elegantly furnished, for 4. 143 S. FIGUEROA.

TO LET—$25 MONTHLY; 2-ROOM HIGHEST class apartment; private phone, roof garden, etc. PARK APARTMENTS, 1134 W. Seventh st.

TO LET — $15 MONTHLY, 2-ROOM ELEgantly furnished apartment, private bath; "Live Right" and cheap. No car fare. 812 W. 4TH ST. SEATTLE APARTMENTS.

TO LET — $20 MONTHLY, ELEGANTLY furnished, 3-room apartment; private bath. Beautiful view, cool and breezy, absolutely clean. 1017 WEST FIRST ST.

TO LET—RAPHAEL APARTMENTS, 1021 S. Hill. Bdway. 2580. F2179. 2 and 3-room apts., private bath, phones, summer rates.

TO LET—$20, 4-ROOM FURNISHED SUITE, unusually well lighted, 2 wall beds. CROWN HILL APARTMENTS. Phone 53291.

TO LET—$25 MONTHLY HIGHEST CLASS 2-room apartment, richly furnished. 944 FRANCISCO ST., W. Ninth st. car.

TO LET — THE ESTRELLA APARTMENTS, 516 North Bunker Hill, $14 to $25 monthly.

TO LET— Apartments, Furnished or Unfurnished.

TO LET — MODERN HOUSEKEEPING apartments, furnished complete, especially ventilated, homelike, convenient arrangements, large grounds, flowers, birds. WE CAN LOCATE you where YOU WILL BE SUITED.
312—1029 W. 1st st., for couples—DENVER
318—1117 W. 1st st., 2 double beds—GOLETA
314—1133 W. 1st st., fine view—MICHIGAN
316—1137 W. 1st st., splendid rms—LUCERNE
312—1141 W. 1st, beautiful view—ST. LOUIS
314—204 N. Fremont, large grounds—GENEVA
316—212 N. Fremont, 2 rooms—HELVETIA
318—218 N. Fremont, 2 double beds—RAMONA
316—222 N. Fremont, 2 double beds—GAVIOTA
312—911 Diamond, very neat—PORTLAND
313—322 S. Figueroa, very close in—TAFT
316—324 S. Figueroa—ROOSEVELT
313—150 N. Beaudry, veranda—CHICAGO
311—1020 Colton st., large rooms—FLORENCE
313—1003 E. Ninth, very fine—BOSTON
312—1015 E. 9th, very desirable—NEW YORK
311—836 Crocker st., for couple—PITTSBURGH
314—712 Ceres ave.—ALHAMBRA
320—944 Francisco, just opened—MARENGO
340—1132 W. Seventh st.—SUNSET PARK
450—1139 W. Seventh st., steam heat—GOLDEN
Owned and operated by
T. WIESENDANGER.
Room 311, 207 S. Broadway. A3943, Main 3943.

TO LET—
CHAMUONY APARTMENTS,
COR. W. 11TH AND GRAND VIEW,
OPPOSITE BEAUTIFUL PALM PLACE.
(West Eleventh st. car.)
Unquestionably the most attractive and homelike apartment house in the city. Brand new. Elegantly furnished. All outside rooms, including kitchens and baths. Extra large two and three-room apartments with French doors opening on private balconies.
Most beautiful DEN-ROOM, large OUTSIDE LIVING-ROOM, BRICK INGLENOOK and magnificent RECEPTION ROOM.
TWELVE MINUTES FROM TOWN.
PRIVATE GARAGE IN CONNECTION.
TENNIS COURT NOW BUILDING.
Summer rates include every general expense; also dishwashing service.
TELEPHONES 52503 & WILSHIRE 1958.

TO LET—
PERCIVAL HOTEL & APARTMENTS,
845 South Hill St.
Central location; modern in every detail; beautifully furnished apartments and single rooms with and without bath; single apartments $30 per month up; double from $40 up. HOME 10775; BROADWAY 2855.

TO LET—
ST. PAUL APARTMENTS,
511 Union avenue.
Coolest apartments in city for summer. Fashionable Westlake district. Every modern convenience. Hot water. Private baths. Direct phones. Beautiful wide verandas, tennis courts. All outside rooms. Special rates to permanent people. Take 7th, 8th or 9th-street cars.
Home Phone 53900, Sunset Wilshire 7.

TO LET—THE FRANK APARTMENTS.
1822 W. NINTH ST.
The finest, lightest and most modern apartment house in the city; large lobby, sun parlor, assembly room, tennis court; extra large rooms, beautifully furnished; phone in each suite; model kitchen; unsurpassed ventilation; just opened; rates moderate. Phones: Wilshire 2110, Home 54387.

TO LET — GOLDEN APARTMENTS, 1130 W. 7th st. Finest of all apartment hotels. Immense lobby, elevator, large public parlor, also reception room and two porches on each floor. Sleeping porches. Large music room, roof garden, magnificent private park, private garage, extra large rooms magnificently furnished, steam heat, special new system of ventilation. Choicest high class location. JUST OPEN.

TO LET — THE EDWARDS, 1437 GRIFFITH ave. Elegantly-furnished 3-room housekeeping apartments with private bath, only $16 per month (actually worth $45.) Two vacancies. Come today. PHONE PHONE 22193.

TO LET—
THE BIXEL APARTMENTS,
616 Bixel street.
Housekeeping apartments and rooms, well furnished, convenient, close in location; lowest rent of any first-class house in Los Angeles. MAIN 7383; HOME 55285.

TO LET—NICE OUTSIDE 2-ROOM MODERN apartment, individual bath, large kitchen, living-room 16x18, with disappearing bed, nice buffet, large closet; everything is new, clean and quiet. Adults. 612 Euclid ave. East First car to Boyle avenue, then 1453 PLEASANT AVENUE.

TO LET—HEATHER APARTMENTS.
646 S. BONNIE BRAE.
Steam heated; private phones; new furniture; you are respectfully requested to inspect the new apartment before making your selection; house opened January 24, 1911. Phone WILSHIRE 2053; HOME 52166.

TO LET — SINALOA APARTMENTS, IDEAL summer home on Pico Heights, beautifully furnished, new, modern housekeeping suites, large airy rooms, private baths, direct phones. Wide porches. Reasonable rates. 2308 WEST PICO.

TO LET — THE WESTRADA, 630 S. ALAmeda, beautifully furnished, everything fine, 2 and 3-room apartments, with private baths, large lobby, elegant ball and cardroom, light, heat, phones and laundry free. Lovely view facing Westlake Park.

TO LET — LA PRINCESSA, 2 AND 3-room apartments, summer rates. New, elegant, quiet, half block Westlake Park; excellent car service. 717 LAKE ST. Phone 51282. Wilshire 1600.

TO LET—LUCILE APARTMENTS, 904 ARAphoe. Modern 3-room apartments, new equipment, new house, beautiful residential district, very sunny. Prices $30. West 11th car to Arapahoe. PHONE 54068.

TO LET—RAINBOW APARTMENTS, 317 NO. Figueroa st. Just opened new brick building, newly furnished, private baths, hot and cold water, large sun parlor, summer rates now on, 2 and 3-room apartments, from $17 up. PHONE A6024; BROADWAY 9020.

TO LET—THE MILDRED, 1007 11TH ST. Neat and clean 2-room apartments, nicely furnished, hot water, laundry tubs, $12.50 and $14.

TO LET—THE MENLO—
Apartment; just opened.
933 MENLO AVE. Home 52904.
New building; choice location.
Special 6 and 12 month rates.
W. 11th st. car, one block north.

TO LET — $10 TO $20 MONTHLY, COSY housekeeping apartment, furnished complete; cool and breezy for the summer, large grounds; abundance of flowers, owners of 24 apartment houses in all locations. Five rich and cheap. Branch office, 1017 W. FIRST ST. Phone F5717.

TO LET—VALDEZ APARTMENTS.
812 S. Coronado, near Westlake Park, beautiful 2 and 3-room suites. Pleasant home. 53406.

TO LET—BARYMAN APARTMENTS,
534 Golden avenue—54984.
2 and 3-room suites, new and modern, private baths, summer rates, 2 blocks west of Figueroa, between 8th and 9th sts.

TO LET—THE WAYLAND.
Beautifully furnished 2 and 3-room apartments for light housekeeping, private baths, Jap service, close in. 544 S. HOPE, near Normal School.

TO LET—ROOSEVELT APARTMENTS.
$14 to $20 monthly; housekeeping.
Hot and cold water.
Wilton rugs; finest beds.
Quiet, restful, homelike.
234 S. FIGUEROA ST. 53604.

TO LET—PORTLAND APARTMENTS.
$12, $14 monthly. Half mattresses, coolest, most up-to-date, new. Extensive private grounds. Aviary. "LIVE RIGHT." W. Second st. car to Figueroa. Walk one block north. 911 DIAMOND ST.

TO LET — THE CRAIG, 408 S. FREMONT. New house, new furnishings, modern in every respect, 2 and 3-room suites, walking distance; special rates to permanent people BROADWAY 2744. F2666.

TO LET—CHILDREN WELCOME; SAN Julian Apartments. 1260 San Julian st., single rooms, 2 and 3-room housekeeping suites, $10 to $25 per month. Hot and cold water, private bath. PHONE Broadway 2436.

TO LET—NORTHWEST APARTMENTS, W. Temple car to Beaudry ave., 5 minutes from Courthouse, 2 room suites, nicely furnished, only $15 per month. Hot water all the time free. Best in city for price. A5522.

TO LET — RICHARDS APARTMENTS, EVerything new, just opened. 1027 VALENCIA ST., nicest of everything for the nicest people; steam heat, private bath and hot water. PHONE 54909.

TO LET—EDGERLY APARTMENTS,
1029 S. HOPE ST.
A few choice single and double apartments; every feature of a strictly first-class house. MAIN 103; F2614.

TO LET—WESTLAKE DISTRICT.
THE OLIVER.
A fine suite of rooms.
Large and airy. 730 BEACON.

TO LET — THE OWEN APTS., ORANGE and Valencia sts., 2 and 3 rooms, beautifully furnished; ballroom, billiards and pool; elevator; modern conveniences; service unsurpassed.

TO LET—$16 MONTHLY, 3 LARGE ROOMS, modern, absolutely clean, complete for housekeeping, large grounds. 222 NORTH FREMONT AVE. West Second st. car.

TO LET—PITTSBURGH APARTMENTS, $10 to $12 monthly; cosy 2-room suites, completely furnished, housekeeping; absolutely modern. 836 CROCKER ST.

TO LET—ELEGANT APARTMENT.
$40 monthly, 3 rooms, private bath and phone. Large grounds, roof garden. PARK APARTMENTS, 1134 W. 7th st.

TO LET — THREE-ROOM APARTMENTS, with private bath, electricity, everything complete for housekeeping. Take Pico Hgts. car to Wright st. 1963 WRIGHT ST.

TO LET—EUCLID APARTMENTS, 1066 W. NINTH. Beautiful

TO LET— Apartments, Furnished or Unfurnished.

TO LET—CAMBRIA UNION, 738 S. UNION. John H. Talbot Co., housekeeping apartments, elegantly furnished, most spacious rooms in the city; private back door entrance to each apart

TO LET—
Furnished Houses.

TO LET — 226 WEST ADAMS ST., NEAR fine new Hotel Darby. Completely furnished, 10 rooms, 2 bathrooms, large attic, cellar, furnace, laundry, garage with room for man; lot 75x185, every comfort and convenience. Owner going abroad; will lease for twelve or fifteen months at moderate rental to responsible tenant. Possession given May 20th. See owner, R. W. POINDEXTER, 440 Wilcox Bldg., or inquire at house.

TO LET—CLOSE IN, ONE SHORT BLOCK from car line in West Adams district, six-room and bath bungalow. Completely furnished throughout, including piano and sewing machine. Table linens of the best. All modern conveniences. Beautiful lawn and following. Roomy porch with hickory furniture. Cool east front on a corner lot, $65 per month. Terms, 6 months. PHONE 73119.

TO LET—
EVERY PROPERTY IN THE CITY
WORTH LOOKING AT
OUR FREE RENTAL BULLETIN
"MAKES HOUSE HUNTING EASIER."
WRIGHT & CALLENDER CO.,
MANAGERS RENTAL PROPERTY,
443 S. HILL ST.

TO LET—7-ROOM COTTAGE, NEWLY FURnished, $30 per month; walking distance, 132 WEST 23RD. Phone 24638; Broadway 4280.

TO LET—6-ROOM MODERN HOUSE, FURnished, 228 N. Burlington ave. Phone Broadway 5008. R. H. KELSO.

TO LET — MODERN 6-ROOM BUNGALOW near car line, fine location. 3607 HOBART BLVD.

TO LET—BUNGALOW IN WESTMORELAND Tract, seven rooms, strictly furnished, garage, TELEPHONE 20653.

TO LET—FURNISHED BUNGALOW, HIGH, slightly location; 5 minutes from business center. 1414 DOUGLAS ST. F5643.

TO LET — ATTRACTIVE 8-ROOM HOUSE with piano. Call mornings, 1939 HOBART.

TO LET—PRETTY 4 ROOMED COTTAGE $14 month. 125 EAST 25TH STREET.

TO LET OR LEASE—
Stores, Offices and Lodging Houses.

TO LET—

Desk Room
Desk Room
Desk Room
66 Broadway.
66 Broadway.
on Broadway.
Fine light office.
$7—up.
$7—up.
$7—up.
Reference Required.
Address C, box 224, TIMES BRANCH OFFICE.

TO LET — ALL OR PART OF THIRD floor at 923 S. Los Angeles st., size of room 80x140; splendid light and ventilation; elevator service and stairway; will equip floor as desired for manufacturing. Phone 836 adapted for light manufacturing. Phone MUNGER'S LAUNDRY, or apply 925 S. Los Angeles st.

TO LET—
OFFICES
Citizens' National Bank Bldg.,
124 W. Third st.
Modern, fireproof building.
RENTS REASONABLE.
Apply C. WELBY ROBERTS CO.,
Room 305.

TO LET—
FINE STORE
Mercantile Place, lot, Spring and Broadway, near Sixth. For further particulars, apply to
C. WESLEY ROBERTS CO.,
305 Citizens' Nat. Bank Bldg.
Home 10124. Main 8575.

TO LET — FIRST-CLASS ROOMING AND family hotel, new brick, corner Sixth and Loomis near Figueroa; 12 rooms, steam heat, hot and cold water, gas and electric system, reverse light and motors, 120 baths; must leave immediate rent; long lease. OWNER, 424 Chanslor Trust Bldg.

TO LET—FREE RENT TO MAY 1ST, BEST location in city for dry goods, gent's furnishings and shoes; corner store. Will put in shelves and counters; good neighborhood. Call and see R. corner 53rd and Main. SOUTH 2033.

TO LET — MEAT MARKET WITH FIXtures, complete, and established trade; business district, low rent and a great opportunity. Other interests now demand entire attention. Address PROPRIETOR, 1 Third st., city.

TO LET—WIDOW LADY WILL LEASE BRICK new block with two nice store rooms to low: flats above, to five; large yards, barn, sheds, alley. Will sell the same for $4000 cash and assume. Address C, box 7, TIMES OFFICE.

TO LET—TWO OF THE BEST ROOMS IN the Currier Building.
C. H. BROOKS COMPANY,
215 Currier Bldg., 272 W. Third st.
Phones, F7036; Main 1012.

TO LET—FREE RENT TO MAY 1ST, BEST location in city for dry goods, gent's furnishings and shoes; corner store. Will put in shelves and counters; good neighborhood. Call and see R. corner 53rd and Main. SOUTH 2033.

TO LET—STORE IN GROWING SUBURB of Los Angeles; excellent opening for dry goods, restaurant or dry goods and notions; three months' rent free. * Home 10827. S. MASON OPERAHOUSE BLDG.

TO LET — DESK ROOM OR FURNISHED office with use of reception room in Chas. A. Dreyfoos building. Call 719 BROADWAY CENTRAL BLDG.

TO LET — DESK AND OFFICE SPACE, $ up. Telephone, lady attendant; outside floor; quiet, central location. 522 CHAMBER OF COMMERCE BLDG., next Second and Broadway.

TO LET—SPACE OUTSIDE OFFICES, ROLL top desk, typewriter, phones, $10. GERTRUDE BLDG., 2nd and Spring.

TO LET—2 LARGE STORES, 140½ and 142½ S. MAIN, corner 10th; will divide. H. F. ERNST, 202 Laughlin Bldg., 325 S. Broadway. Main 2750, A2444.

TO LET — DESK ROOM, EAST FRONT, sunny office. 210 HIGGINS BLDG.

TO LET—DESK ROOM WITH OR WITHOUT desk, etc., in nicely furnished office; use of reception room, telephones, stenographer. 311-313 SECURITY BLDG.

TO LET—GOOD LIGHT OFFICE, $25; BOTH phones, all night elevator service, reception room, stenographer; take sale. MERCHANTS' TRUST BLDG., 6th and Main. A1167; Main 6757.

TO LET—DESK AND OFFICE SPACE, $ up; telephone, etc. Lady attendant and quiet outside office; central location. CHAMBER OF COMMERCE BLDG.

TO LET — NEW STORE, FINE LOCATION for BAKERY and DELICATESSEN; no competition; RENT $25 a month; LEASE.

TO LET—PICO HEIGHTS, STORE IN BEST business block; arranged for photograph studio; good location for any line; only $15. RAMSDELL, 2004 Pico. Phone.

TO LET — $10 TO $35 MONTHLY. VERY fine stores in choice locations. See WIDENMANN, Broadway Hill, 207 South Broadway. A2048. See Mr. Close.

TO LET—LARGE LIGHT WELL VENTIlated office room, partly furnished, $8 per month; also use of both telephones. 325½ SPRING ST.

TO LET—DESK AND OFFICE SPACE, $ a month. Light outside office, telephone, $; central location. 523 CHAMBER OF COMMERCE BLDG., near Second and Broadway.

TO LET—DESK SPACE WITH OR WITHout desk; both phones; cheap at $5 per month. Better hurry; ask for MR. SWEET, Bullard Bldg., 3rd and Broadway.

TO LET—OR LEASE, WAREHOUSE 100x150 and office. Centrally located, with spur track. Inquire 443 E. THIRD ST.

TO LET—FRONT AND BACK PARLOR for business. 116 W. 8TH, bet. Broadway and Hill.

TO LET—DESK SPACE, IN OFFICE WITH use of both phones; $5 a month. 346 BRYSON BLK.

TO LET—6 FT. BY 20, 212 S. MAIN ST. Apply at FRUIT STAND. *

TO LET—BIG SNAP, ONE STORE, 8 Main. 940. $500 for key. BOYLE 1702.

TO LET—LARGE STORE AT 434 S. SPRING. PERCY N. LANE, 241 Douglas Bldg.

TO LET—
Pasturage.

TO LET—PASTURE; HORSES CALLED FOR and delivered; feed, plenty water. 28 CITY PATH, Laurel Canyon, Hollywood. 28 City Corral, Fashion Stables. Main 7511. Pasa. 1

TO LET—5-ACRE RANCH, GOOD BUILDings, fences, cheap. GRAHAM & HAWK, Manufacturers and Moneta.

TO LET—PASTURAGE, IN CITY LIMITS. WEST 4427.

TO LET—PASTURAGE, WEST SIDE; WEST of BALDWIN & NELSON BROS.

TO LET—
Counter or Suburban Homes.

TO LET — ALTADENA, FOR TERM OF years, 4 acres, 5-room cottage, bath, gas, electricity, gas, Rund hot water heater, barn, 4-d chicken corral; plenty of best of water, fine air, lovely view. A delightful place for home; $40 per month. Fine location for poultry, cow, etc. W. H. MURDOCH, Pasadena, R.D.No.7. Phone 4175.

TO LET — FOR TERM OF YEARS, LOT 50 No. 37, El Carmel Tract; 9 miles from P.O.; 2 acres fine soil for garden truck, $5 a month. Apply at 1 S. main st. room 21, first floor.

Classified Liners.

TO LET—
Poultry Ranches.

TO LET — FOR LEASE, THE NICEST UNfurnished home in Sunnyside, to responsible parties, without small children; 2½ acres of alfalfa; 12 chicken houses with runs, flowers, fruit, shade, barn for horse and cow. Take Monet avenue short line, Redondo car to Manchester avenue, 2 blocks west, 2 blocks south. Phone taken out. 58TH STREET AND FIGUEROA.

TO LET—5-ACRE CHICKEN RANCH, SIX-room house; barn, well, chicken yards, etc. Cheap. NORTH LOS ANGELES DEVELOPMENT CO., 147 N. Spring st.

TO LET—12-ACRE RANCH, FOR FURTHER information phone SUNSET Glendale 9R.

STORAGE—
All Sorts.

TO LET — PRIVATE LOCKED IRON rooms, $1.50 and $2 per month; for storage of household goods, vans 75c per hour and up; we save you money on shipment of household goods to and from the East. Phone us—Main 1117, F3171. COLYEAR VAN & STORAGE CO. Office 509-11 S. Main street.

TO LET—BROKERS ATTENTION. I HAVE a fine warehouse room and office, located on spur track in center of wholesale district. Will rent or lease. Inquire 443 E. THIRD ST.

TO LET—THE L. A. VAN, TRUCK & STORage Co.'s private rooms for storing and the largest vans for moving household goods, pianos, etc. Warehouse 814 LINDEN ST., near 8th st. and Central ave. Phone F4673, Main 173. R. H. DUNSTON, Prop.

TO LET—
Miscellaneous.

TO LET—BARN AT 1361 SOUTH FLOWER st., suitable for garage or for horse and carriage. Telephone MAIN 8378.

TO LET—CHEAP, CORRAL, TEMPLE AND Belmont, enclosed stalls forty head. Phones MAIN 2647; 12178.

FOR SALE—
Houses.

FOR SALE—$5000; $1000 CASH; SOUTHWEST, beautiful new 6-room bungalow; decidedly different from others; unusually large rooms throughout; quarter-sawed oak floors in every room; unique stone mantel; beam ceilings, panelled walls, unusually large buffet, finished in plain and art glass; bookcases, seats, beautiful tiled bath is worth seeing; bedroom, bath and buffet kitchen all in white enamel; woodstone drain board; house piped throughout for furnace; inside entrance to cellar. Let us show you a fine house. PITTSBURG REAL ESTATE CO., 316-18 Laughlin Bldg.

FOR SALE—$3500; $750 CASH, SOUTHWEST, new 4-room bungalow, decidedly different from others; brick and cement veranda, large rooms, corner brick mantel of unique design, hardwood and tinted floors, wall finished throughout beautiful tapestry paper; 2 rooms panelled, beam ceilings, bookcases, writing desk, very large buffet, bedrooms, bath, hall and buffet kitchen in white enamel; corner breakfast room; terms to suit. OWNER, 328-18 LAUGHLIN BLDG.

FOR SALE—IN VERMONT SQUARE, ARtistic bungalow, by owner, at 1234 W. 36th. Just completed, 7-room bungalow, hardwood floors throughout, stone mantels, elaborate fixtures, walls beautifully decorated, artistic breakfast-room, garage, large lot, immense veranda, with pergola; small payment down, balance to suit. SOUTH 1282, 29667.

FOR SALE — BEAUTIFUL 5-ROOM MODern bungalow, prettiest location in the southwest; extra large lot; gas, electricity, sewer, gas range, linoleum and all draperies go with it. One block from 48th st. car. It must be sold; $2600 takes it; $600 down, terms on balance. OSWALD & BECKER, 1707 West 45th st. Phone West 3023.

FOR SALE—$4000, ACTUAL VALUE $4250; cash $400. Classy 7-room bungalow, just finished, built for discriminating people, every convenience, including patio and outdoor sleeping room. Ideal location. Be sure and see it. Call OWNER, West 2174.

FOR SALE—LOT 50x150, IMPROVED WITH cottage, monthly rent $24; only 10 blocks west from Broadway, one block and 100 feet north from W. First st., facing east; price $650. 153 N. BEAUDRY AVE. Owner is right here.

FOR SALE — MODERN 6-ROOM BUNGAlow, first-class in every way. Am leaving city and will make a very attractive figure. See the property, 2975 West 29th st. West Adams car to Western ave. Owner, L. E. STRICKLER, 623 West 41st Place. Phone South 5277.

FOR SALE — NEW 5-ROOM 1½-STORY east front bungalow in Country Club Park district; cement basement, hardwood floors; attractive and modern house in every way. Make offer. Address F, box 159, TIMES OFFICE.

FOR SALE—MODERN 5-ROOM BUNGAlow, on car line, lot 86x160; partly improved, $700 down, $25 a month, or $1000 cash, $2000 could remain on mortgage. Price East 1434, or call 6143 PIEDMONT AVE.

FOR SALE—BY OWNER AT A BARGAIN a modern 2-story house, 7 rooms, lot 50x, in fruit trees, garage, lawn, fine locality. 1411 HALLDALE AVE. Price $5000. Phone 3431.

FOR SALE—BEAUTIFUL 5-ROOM BUNgalow; modern in every way; hardwood floors throughout, slightly northwest corner, is worth $5000. Will sacrifice this from $4200 to $3800 under price. Terms or cash. This is a genuine snap. Key at office. J. M. FERGUSON REALTY CO., 227 Story Bldg. F1941; Broadway 2274. Auto Service.

FOR SALE—$625 DALTON AVE., $300 DOWN; balance like rent. Owner gone North and will sell this beautiful new 6-room bungalow and garage on your terms. Dalton ave. car line at 3622 VERMONT AVE.

FOR SALE—$300, 2-STORY 11-ROOM HOUSE, near Sixth and Flower; good condition, must be moved at once. JOS. FILIOL, 204 International Bank Bldg.

FOR SALE—OWNER! OWNER! OWNER! Come and see one of the best bargains in Los Angeles in a new six-room bungalow that is built for a home. Call up SOUTH 4774 and get description. For cash, $2300, or $1200 down; must sell.

FOR SALE—EASY TERMS. VERY ATTRACtive 6-room bungalow in southwest. Hardwood floors, all modern. Or would take auty or equity in good corner. Address C, box 266, TIMES BRANCH OFFICE.

FOR SALE — A MODERN BUNGALOW, almost new, at No. 308 N. Vermont ave. Lot 50x150, fenced; barn, lawn and flowers; $1000 easy terms. OWNER, 310 Lissner Bldg. Phone 3273.

FOR SALE CHEAP; 2-ROOM HOUSE, sleeping porch, plenty good water, at Santa Madre, $545 cash, $15 month. Call or write E. NORMAN, 503 W. Seventh st., Los Angeles.

FOR SALE — IF YOU WANT TO PAY cash, it is a bargain; 6-room bungalow, newest; all modern; seeing is the proof. OWNER, EASTON, Owner, 433 West 20th. South 3611.

FOR SALE—A SNAP. I HAVE 5-ROOM modern house close in. Lot 50x150. Worth $3000. Going for $2000. $1000 cash. HOME OWNER, 3342.

FOR SALE—OR EXCHANGE—FOR BUNGAlow in 6 lots, Grand View ave., Hollywood, price $2000, $24, C. of C. BUILDING. Phone 7007.

FOR SALE—OR EXCHANGE—EQUITY OF $1000 in 7-room modern bungalow located South Detroit street, Hollywood, for clear lot cash. 523 CHAMBER OF COMMERCE BLDG. Phone F6677.

FOR SALE—BARGAIN, CLOSE IN SOUTHwest. Modern 7-room bungalow, all conveniences, big lot, $2900. Mortgage $1600. OWL, Merchants Trust Bldg. F5454.

FOR SALE—BUNGALOW, 7 ROOMS, 38TH and Vermont, cockle front, garage; strictly modern; $700 cash, $25 mo.; worth $4500; must sacrifice today for $3250; going East. FRENCH, 420 Main st.

FOR SALE — 5-ROOM PLASTERED BUNgalow, lawn and improved, furnished or unfurnished. J. G. TINKLE, 431 H. W. Hellman Bldg. Phones A5239, Broadway 5038.

FOR SALE — AM FORCED TO SELL MY beautiful new 5-room house, near Wilshire and Normandie. Has a strictly modern and up-to-date. Phone OWNER, 72395.

FOR SALE — 6-ROOM BUNGALOW, JUST finished; beamed ceilings, hardwood floors; fine, up-to-date. 46th and Hoover. Call owner, F4626.

FOR SALE—BRAND NEW 7-ROOM CHAthe best arranged home in city, large sleeping porches, large lot; high, sightly, 107 miles it; best bargain in city today. $4250; terms. 1417 LUCILE AVE.

FOR SALE—TICKETS FOR SARAH BERNhardt. HOTEL LANKERSHIM CIGAR STAND.

FOR SALE—OR WILL LEASE THAT FINE modern residence 929 S. Union ave. WM. MARTIN & CO., 415 Story Bldg.

FOR SALE—5-ROOM HOUSE, CLOSE IN, 1035 East 15th; $2500. Take Hooper or Watts to KNIGHT, 124 No. Spring.

FOR SALE — OR TRADE, $3300. NEW, modern 6-room cottage, easy terms, or will sell vacant lots. Call at 224 WEST 48TH.

FOR SALE—WILL SACRIFICE GOOD 5-room house for $1150; lot alone worth $900. 252 N. MICHIGAN, Pasadena.

FOR SALE—2 BEAUTIFUL BUNGALOWS IN Hollywood. Hardwood inside finish and oak floors. Telephone SOUTH 1850.

FOR SALE—MONROVIA, 7-ROOM MODERN bungalow and lot, 150x250; beautiful home. Phone Broadway 6138. Los Angeles.

FOR SALE—OWNER MUST SELL BEFORE 1 S mod rn east front, 5-room cottage

FOR SALE—
HERE'S THE LATEST AND BEST
IN BUNGALOWS.
6 AND 7 ROOMS AND BATH.
We feel confident you will say so when you inspect our three latest SWISS CHALET, DUTCH STYLE, and FRENCH COTTAGE, right up to the minute in improvements and conveniences, including ELECTRIC COOKER, large front and side porch and pergola. Price $3800 to $4000. TERMS TO SUIT. Deal direct with owners who GUARANTEE all material and workmanship. See 1430, 1435 and 1455 MIDDLETON PLACE. University-39th street car to Western avenue. Short block north, ¼ block west.
MODEL BUILDING CO.
Owners and builders on premises week days and Sundays.

FOR SALE—
A SNAP IN A FINE
WEST ADAMS HEIGHTS
CORNER.
140x120 FEET.
A magnificent large corner, 140x120 feet, in the heart of the West Adams Heights District, and improved with a modern 11-room house, costing over $3000 to build. This splendid property can be had for the extremely low price of $14,500. Remember the corner is without any improvements is well worth to-day the price asked. At $14,500, it's the biggest kind of a snap.
MINES & PARISH.
353 S. Hill st.
See MR. MacKEIGAN.

FOR SALE — NEW 5-ROOM BUNGALOW; $1900; cash $150, balance $20 monthly; beautiful location for a home; near Sunset Blvd., and 3 car lines; has an income from well on rear of lot; size of lot 50x136 feet; barn in rear. Must be sold this up at once, and it is a bargain; have other bungalows from $2000 to $2500, in same locality, which we can sell for $200 cash, balance monthly payments. When you buy one of our bungalows you get what you want and pay for what you get. Call or phone us at once.
Room 211, Merchants Trust Bldg., 207 S. Broadway. A5043; Main 2043. MR. FRYE, or 19132, MR. ADAMS.

FOR SALE—A GREAT BIG SNAP.
A 2-story modern residence of 8 rooms, located on high ground, between Washington and 16th sts., Westmoreland Heights, house is completely furnished and rented to responsible party; fine residence on both sides of street; an ideal home place; fine view of mountains; rapid car service; only 15 minutes out. Do not waste time looking for a home, but come direct to this office and close up the deal. This snap will not last long. Opportunity knocks at your door just once; this certainly is your opportunity. It is up to the wise man to decide quick.
Room 211, 207 S. BROADWAY. A2043. Main 2043.

FOR SALE — $2000 ONLY; FOR A NEW bungalow of six rooms and bath, hardwood floors, fine buffet and fireplace; beamed ceilings, artistically papered and on par with most high priced houses; located close to car line, S.W. Terms to suit purchaser.
C. O. MYREN,
205 American Bank Bldg.
Telephone A5230.

FOR SALE—5-ROOM MODERN BUNGALOW on Euclid ave.; $1800; $200 down, and $20 per month including interest. Inquire 513 EUCLID AVE. Take Euclid ave. car. Phone 41215.

FOR SALE—
GENUINE SACRIFICE.
Elegant 6-room bungalow at 700 West 43rd Place; lot 55x129; genuine discount of $750; easy terms; investigate. F2675.

FOR SALE—A FINE HOME PLACE, NO. 309 Normandie ave. Very desirable location and surroundings; owner non-resident, must sell immediately. Commission to agents. Inquire R. H. WILKINSON, No. 722 Consolidated Realty Bldg. Home Phone 10813.

FOR SALE—NEW BUNGALOW IN SOUTHwest or 50-foot lot; 5 rooms, den, hardwood floors, elegant fixtures; easy terms.
THE McCARTHY COMPANY,
Main 1202. 201 S. Broadway. A2041.

FOR SALE—OR EXCHANGE—NEW, MODern bungalow, worth $2250. Will take city lots or close-in acreage in Michigan.
THE McCARTHY COMPANY,
Main 1202. 201 S. Broadway. A2041.

FOR SALE—HERE IS A SNAP. NINEroom modern McCarthy corner lot, full size, an abundance of fruit and flowers. West Adams district. Owner wants money; will sacrifice for $4750. $2250 cash will handle; worth $5000. F. C. KING, with MARSH & M'MILLAN, 618 Citizens' National Bank Bldg.

FOR SALE—
Houses.

FOR SALE—THE MOST MODERN AND UPto-date 5 and 6-room houses built by the Home Builders, which is a guarantee that they are the best and that you can secure a home on the most liberal terms. These houses are situated in first-class neighborhoods on and near Eagle Rock avenue; fine view and protected from cold in winter, and dust in summer; the best car service; street work and gas in; no city taxes.
5-room house, very sightly $2500
5-room house, very sightly $2300
5-room house, on avenue $2750
5-room house, under construction $2300
6-room house, large lot $3200
6-room house, will exchange $4000
7-room house, hand decorated $3500
4 rooms, sightly $1500
Or will build to suit. See us for bargains. Phone East 587, 900 N. Eagle Rock ave. H. SAM NEWTON.

FOR SALE—
—$1100—
Let me show you how to stop paying rent. Pay me $50 the first month, and then $15 per month; this includes interest; fine little 4-room, plastered bungalow with brick fireplace, good kitchen, gas in house, on a nice level lot. Sidewalks. 5 minutes' walk from yellow car line. Nice place for chickens.

See P. A. HANNIGAN,
with
JANSS INVESTMENT COMPANY,
329-335 Pacific Electric Bldg.,
6th and Main.
Home 10345; Broadway 2468.

FOR SALE—
COMPELLED TO SELL
IMMEDIATELY.
A charming bungalow, 4 rooms plastered throughout, very nice finished with pretty fireplace, large closets and cabinet kitchen. One block from yellow car line, near schools, churches and stores. Excellent locality, 5c fare. To enable immediate selling will accept $1175, that is $25 cash and $15 a month, including interest.
Take East First st. car to Blanchard and Gage and see
F. M. BAKER,
Home 41456.

FOR SALE—HOUSES; EASY TERMS.
5 rooms, De Frees street near Sunset; $2250, $50 cash.
5 rooms, Ardmore street near Second; $2500, $150 cash.
5 rooms, McKinley near Jefferson; $2300, $250 cash.
5 rooms, Glen Albyn Drive; $2750, $50 cash.
6 rooms, 37th street near Arlington; $3250, $200 cash.
Or will build anywhere. If you want a home, and have a few dollars and want to save rent, see
W. P. REYNOLDS,
418 Mason Operahouse Bldg.
Home 10942. Main 494.

FOR SALE—
Elegant, new, 7-room modern bungalow, No. 140 Mariposa st. Price $5000. Will sell for $40 cash and $40 monthly, including all interest. There is no misunderstanding. We mean first payment $40, then $40 per month is all you pay. Owner wants interest on money only. Go look at the place, then call 430 SECURITY BLDG.

FOR SALE—A NEW STORY AND A HALF BUNGALOW ON A PROMINENT SUNNY CORNER, 500 FEET WEST OF VERMONT, WORTH $6000; FOR $4800; EASIEST TERMS.
Contains ten large rooms and two bathrooms, every modern improvement, hardwood floors, beamed ceilings, built-in bookcases, desk and buffet; four bay windows, steam heat, gas grate, stone mantel, cement porch and foundation; solid hardware, artistic electric fixtures; the best car line in the Westlake district. E. M. M'GILLIN, 568 Heliotrope Drive.

FOR SALE — BEAUTIFUL TWO-STORY 12-room residence on high ground, Westmoreland district, close to Washington st., elegant homes all around; fine view of the mountains, completely furnished and rented at a good rental, paying 10 per cent; am going to sell this week. This is your opportunity to get a home at a figure that will startle you. Investigate without delay. A2043; Main 2043. MR. FRYE.

FOR SALE—A REAL BARGAIN; 6-ROOM bungalow, just completed, modern in every respect, garage, basement, furnace, etc.; good location; $1800; $200 cash, balance $15 per month; lot 50x150; must see this place to appreciate it; price $5250, will take small payment. 1610 NINTH ave. Take W. 16th st. car, get off at Seventh ave., one block west. Phone 71820. No commission.

FOR SALE—JUST ONE WEEK LEFT FOR you to get the benefit of our special offer to furnish the lot and build you a home to suit your own ideas, for a small payment down, balance like rent. We have lots in all parts of the city and 300 plans for you to select from. SO HURRY. Phone STRAETER, A1645; Main 3085. 402 Stimson Bldg.

FOR SALE — $65 EAST 37TH, 80 FEET of Griffith ave. car. New, handsome bungalow, 5 rooms, sewer, gas, electricity, shades, fixtures, hardwood floors all in. A bargain, $2500; $100 cash, balance $20 per month. Also 1125 Mariposa, near Pico st., to be sold on installments. Look at these and see EDWARD C. CRIBB, 123 S. Broadway.

FOR SALE—
LET RENT PAY FOR HOME.
I will furnish lot and build anywhere on easy terms. If you WANT A HOME and have a few dollars, and want to save rent, see
W. P. REYNOLDS,
418 Mason Operahouse Bldg.
Home 10942. Main 494.

FOR SALE—MUST SELL NEW 6-ROOM BUNgalow at once, will sacrifice; going East; hardwood floors, beam ceilings, sun parlor, buffet, china closets, bookcases, all conveniences. Water and gas in, and street and sidewalk improved. This is a snap. Lot 86x125 feet. In West Hollywood near car line and school. Terms; discount for cash. Address OWNER, W, box 53, Times Office.

FOR SALE — BEAUTIFUL BUNGALOW for a bargain; 209 N. Carondelet st. Artistic, convenient to car lines; nothing better in the city; 7 rooms, including breakfast-room; terms, $600 down, $40 per month. EDWARD W. CONNER, 403 O. T. Johnson Bldg. Res. Phone 72159.

FOR SALE — $500 BELOW COST, 6-ROOM house, furnished, modern conveniences, lot 50x146, fruit trees, choice plants, taxes paid 1911, insured three years; three rooms now rented at $20 or party will rent entire house at $36.50 per month. Select neighborhood; price $2500. 1211 WEST 45TH ST.

FOR SALE—
WHAT WILL YOU OFFER.
Beautiful home, on Sixth avenue, near Pico st. Contains 8 large rooms and every modern convenience; lot 50x150. Owner very anxious to sell.
A1565. G. M. GIFFEN. Main 2110.
208 Story Bldg. Member L.A.R.B.

FOR SALE—THE BEST BUY IN PASADENA, 7-room strictly modern house, bath, electric lights, gas, 2 blocks to street car, nearly 2 acres of fruit and nuts; an ideal home and a sure money maker. Reasonable terms. 1457 KIRKWOOD AVE.

FOR SALE—WILSHIRE DISTRICT, 208-214-220-240 N. Cahuenga; 5-4-7 rooms, $2300 to $2900, easy payments; but two left. Commission to agents. Western ave. car to Barrow, walk 2 blocks east. W. VREEDER, Owner, 236 N. Cahuenga. Phone Wilshire 429.

FOR SALE—2 BEAUTIFUL BRAND NEW, modern bungalows, 5-rm. and 6-rm. size, electricity, etc. Price $1850; only $50 down. See owners, P. J. Lever & Co., 817 Higgins Bldg. A1497. Main 2749.

FOR SALE — BEAUTIFUL, COSY, NEW bungalow in the southwest, with lot 50x125, on two car lines. $3200. Easy terms.
THE McCARTHY COMPANY,
Main 1202. 201 S. Broadway. A2041.

FOR SALE—MY HOME OF 7 ROOMS, MODern in every detail, French plate mirror doors, garage, alley, selected flowers and lawn, palms, side driveway. OWNER, Phone 12763.

FOR SALE—4-ROOM COTTAGE, GOOD LOcation, $2300; one hundred cash, balance like rent. HARTLEY, 306 BULLARD BLDG. Phone A1102.

FOR SALE — 5-ROOM MODERN HOUSE in the very best southwest district; close in on Flower st., near Jefferson; this must be sold quick and is absolutely a bargain. Large lot. R. S. QUARRIER, 228 S. Spring street.

FOR SALE — BEST BARGAIN IN WEST Adams district; 6-room house; must be sold in next two weeks. OWNER, Wilshire 1808.

FOR SALE—NEW SEVEN-ROOM BUNGAlow at 150 S. Cahuenga blvd, Wilshire district; cash $1500, balance on terms to suit. Phone A6222, BROADWAY 1222. Residence Phone 29715.

FOR SALE—$48 E. 36TH ST., CORNER, 5-room handsome new bungalow, and garage, on Griffith ave. car line, $3250; small payment down, balance monthly. Owner on premises.

FOR SALE—$2100, MODERN 5-ROOM BUNgalow in Southwest. Easy terms. See HOLMES, The McCarthy Company's Branch Office, 73rd and Vermont.

FOR SALE—BUILD FOR PURCHASER ON small monthly payments; lots everywhere. WINANS-HUDSON CO., 404 Mason Operahouse.

FOR SALE—
Houses.

FOR SALE—
HOLCOMB'S GOOD HOUSES.
CHARMING LORENA HEIGHTS.
High Ground,
One block to Yellow Cars.
Close to Center.
A Series of
Sixty Handsome Homes.
From the following sample list you can certainly find something to suit your purse and your taste. These BUNGALOWS are artistic in design and superior in construction and finish. Nothing better in town for the money. We challenge comparison. Be convinced by your own investigation.
$1850—$50 CASH—$20 MONTHLY.
Including interest. Large living and dining-room in combination. Recessed bookcases. Handsome brick mantel and buffet fill one end of the room. Complete cabinet kitchen, with long woodstone sink drain. Two large bedrooms, each having closet with outside window. Handsome lighting fixtures. No. 2425 Lorena Place. South frontage.
$2000—$50 CASH—$20 PER MONTH.
Including interest. Living room, dining room and main bedroom front on street. Living and dining rooms separated by columned arch, flanked by built-in bookcases with ornamental glass doors. Recessed buffet in dining room; complete cabinet kitchen. This five-room arrangement has been specially commended and is very popular. No. 2412 Lorena Place. North frontage.
$2500—$100 CASH—$25 PER MONTH.
Large cement porch with heavy blue-brick columns supporting porch roof. Living room and dining room front street; have oak floors, beamed and corniced ceilings; specially ornate built-in effects. Bedrooms and bathroom have oak grained floors and white enameled finish. Completely appointed cabinet kitchen with woodstone sink drain. No. 2459 East 7th st. South frontage.
These houses all have wide, sunny lots, lawns, cement garden walks, substantial storage house on lot, front on highly improved streets and form a part of a new and completely built up location in which are no vacant, weed-grown lots, but when lawns are all seeded, which is now being done, will present a long, unbroken vista of lawn on each street.
Take STEPHENSON AVE. CAR at any point on 7th st., get off at Spence st., go south to office of tract and residence of owner, No. 2475 East 7th st., corner Spence st.
MYRON T. HOLCOMB,
Boyle 1016. Home 41361.
HOLCOMB'S GOOD HOMES.

FOR SALE—
THE MOST BEAUTIFUL HOMES
IN
LOS ANGELES
are on College Tract, and its bungalow addition, Derby Park Tract. There are many choice homes in these model subdivisions left for sale. The prices will suit any one. The tracts have model stores, three-minute car service, assembly hall, parked streets, pavements, curbs, walks, gas, electricity, sewers, embowed parks and streets. No unimproved lots or streets. Possessive, good neighbors, and lawns and trees are in.
HERE ARE A FEW PRICES:
$2500—Five-room bungalow at 5008 Wilton Place. Living-room with archways and fireplace; two bedrooms, kitchen and screen porch. Built-in features, including buffet and linen closet. Modern plumbing. Well built and finished.
$2200—Five-room bungalow. Living-room 12x17. Dining-room, two bedrooms and kitchen. Well arranged. Large screen porch, cement front porch with side pergola. Cobblestone porch foundation; solid hardware, artistic pillars. Chimney to match. Cobblestone and cement fireplace. Finest cabinet work and built-in features. 1559 West 50th st.
$3500—Six-room bungalow at 1583 West 50th st. Living-room, dining-room, den, two bedrooms and kitchen. Two main rooms panelled by four-foot archway. Panels between rooms. Oak floors, burlap panels, leatherette in den; all built-in features, including bookcases, desk and buffet. Modern plumbing, large closets.
$4100—Six-room bungalow, story and a half, 1722 West 49th st. On first floor beamed living and dining-room, large hall, kitchen and screen porch. Second story has hall, two storerooms, two bedrooms and a sewing room. All modern conveniences and built-in features. Beautifully located.
Terms—10 per cent. cash, balance 1 per cent. a month, including taxes, interest and insurance.
Take a Grand ave. West 48th st. car to Gramercy Place, or ask for our automobile.
LOS ANGELES INVESTMENT COMPANY,
333-338-337 South Hill st.
Main 2248. Home 60127.

FOR SALE—
HIGH-CLASS BUNGALOWS.
ONLY $250 DOWN.
BALANCE LIKE RENT.
Handsome 6 and 7-room strictly modern, new bungalows, large lot, that commands an uninterrupted view of the surrounding hills and mountains. Cement porch and pergola; large veranda, waxed oak and maple floors throughout, woodwork in Flemish oak finish; dainty living-room with built-in seats and bookcases, handsome brick mantel and lights of fixtures, equal in elegance and design to those found in $5000 residences; built-in buffet 8 feet wide; leather paneling in living-room and dining-room, and a beautiful hand-painted oil panel, depicting a woodland scene, above the mantel gives the finishing touch to a harmony of colors, an ideal French kitchen, equipped with cupboards, flour bins and drawers, screen porch and laundry tray, and handsomely and conveniently built-in dressing case, bedrooms also have built-in dressers, large beveled plate mirror, latest sanitary plumbing; woodwork in bedrooms, bath and kitchen white enamel, in fact, every one of the rooms has new and interesting features, and the living-rooms are so costly arranged; gas, electric lights, lawn and shade trees also in. These houses have been carefully built and are delightful homes. You will agree with me if you see them. 615 N. NEW HAMPSHIRE. Take Hollotrope Drive car, get off at Clinton ave, go east 2 blocks.

FOR SALE—
WHAT'S THE USE
OF PAYING RENT, WHEN—
YOU CAN BUY AT THIS?
$50 cash and $15 a month
on a $1050 house.
And this is a pretty, homelike, three-room bungalow with cement walks, gas, water and other modern conveniences; large, level, 50x 145 lot, 3 blocks from yeaner car line. The last of a series of 14 of such houses built recently. Take a 7th & Stephenson ave. car on 7th & Main, Spring or Broadway to Stephenson & Indiana and see
F. W. BLAKE,
Home 41524. Boyle 2192.

FOR SALE—
Bungalow, 4128 Walton, 5 rooms, built for a home, workmanship the best; modern. Price $2750.
Home, 3022 West 20th Place, 10 rooms, six bedrooms, two of them arranged for sleeping porches would make a fine place to keep boarders. Lots of flowers. Lot 50x135. Price $7000.
VAIL & CRANE COMPANY,
owners.
1028 Story Bldg.

FOR SALE—TAKE YOUR CHOICE—
Five to choose from.
$25 cash, $15 per mo., inc. int.; price $1800. New bungalow, 3 large rooms, 2 porches, 2 closets, bathroom, tub, toilet and basin; Vail bed, window seat, boiler gas heater, stationary wash tray, cupboards, drawers, sink, electric fixtures, shades, linen cabinet, gas and electricity, fine lot, level, corner, street work complete. 5c fare, 18 min. to business district. Take Garvanza (yellow) or So. Pasadena (red) car to No. 1590 East Avenue 37. Come today. P. H. RITCHEY. Main 2976.
FOR SALE — BEAUTIFUL TWO-STORY 12-room residence on high ground, Westmoreland district, close to Washington st., elegant homes all around; fine view of the mountains, completely furnished and rented at a good rental, paying 10 per cent.; am going to sell this week. This is your opportunity to get a home at a figure that will startle you. Investigate without delay. A2043. Main 2043. MR. FRYE.
FOR SALE — MUST RAIS

Classified Liners.

R SALE—
City Lots and Lands.

R SALE—
CENTRAL TERRACE HEIGHTS.
WALKING DISTANCE.
ON WESTLAKE CAR LINE.
ur new subdivision is selling rapidly; 5 bungalows will be built at once. This your last chance to buy close-in lots; high and; 2 blocks west of Figueroa st. on ston. Price $1500 and up. No car fare. y hesitate when you can buy such fine at this figure. Call and let us show our bungalow plans designed for these MR. FRYE, Room 311, 207 S. Broad- Main 5045.

R SALE—1 OR 2 LOTS 3 BLOCKS FROM ollywood High School, both lots together, east. One is a double, clean corner, and d not be nicer if made to order; side- curb, gas, water, hydrant, electricity in. Greatest snap in Hollywood; must will take $150 down on the two lots; $20 month; $1500 buys the two. You will e to go some to beat this. Twenty houses ding on next block. Phone OWNER, .

R SALE—LOT, SNAP, $75; FINE LO ion, 42rd st., between Hoover and Figs. Owner, 1246 W. 47TH ST. Phone 26368.

R SALE—17 VACANT LOTS, 85x160 FT. 20 each. CUNNINGHAM, SHIRK & CO., Central Bldg. Phone: 60192 or Bdwy. 1262.

R SALE—ONLY $200. LARGE LOTS use to business. Pomona, $25 and $10 nthly. STACY, 304 Fay Bldg.

R SALE—$1500, LOT NORTHEAST COR- Pico and Cahuenga sts. This price for hurs. G. E. BURKETT, Bakersfield, Cal., Bellevue Ranch.

R SALE—
Acreage for Subdivision.

R SALE—

ON WEST ADAMS ST.

20 ACRES.
20 ACRES.

ON WEST ADAMS ST.

olutely the cheapest piece of acreage on t Adams street. You'll know it's a bar- when you hear the price. est Adams street car line to be extended ediately. High class subdivision close We are sole agents and can deliver.

H. W. WRIGHT, Suburban Acreage Department.
W. I. HOLLINGSWORTH & CO.,
609 S. HILL ST. Main 6768.

R SALE—
CHOICE 80 ACRES,
RIPE FOR SUBDIVISION,
ONTING 1420 FEET ON ELECTRIC CAR INE BETWEEN CITY AND BEACH. PER CENT. PROFIT IN 90 DAYS. SEE MR. FARISH, MINES & FARISH. 853 S. HILL ST.

R SALE—
ACREAGE FOR SUBDIVISION, ONLY FEW HUNDRED FEET FROM ELECTRIC LINE, BETWEEN L. A. & PALMS. $500 PER ACRE. ady for subdivision in 5 acre tracts now 000 per acre. Call 702 S. SPRING, Room 220.

R SALE—WELL PROTECTED, FROST- orange land, large tract. Ideal soil Riverside. Cannot be beat at any price. $40 per acre. Be quick. STACY, 304 Fay Bldg.

GE TRACTS OF LAND FOR SUBDI- ion, stock ranches, fruit ranches and ards in San Joaquin county. Write for ance to FARRINGTON & HUBBARD, East Weber ave., Stockton, Cal.

CRES WITHIN 5 MILES FIRST AND in. fine subdivision, or homes for few Come. See me quick. C. E. ALFATA land es. F. N. BURLEIGH, 520 Mason Bldg.

R SALE — BARGAINS IN ACREAGE thwest, exploring recent purchase by the dard Oil Co. ORRIN RICE, 214 Citi- National Bank Bldg. A4465; Broadway

R SALE—
Business Property.

R SALE—

FORCED SALE.

ANTEE BETWEEN SEVENTH AND NINTH.

E HAVE AN EXCEEDINGLY LOW CE ON A LOT ON SANTEE ST., WHICH T BE SOLD THIS WEEK. HERE IS PPORTUNITY TO SECURE A DOWN- N PROPERTY AT YOUR OWN FIG-

W. I. HOLLINGSWORTH & CO.,
609 S. HILL ST.

R SALE—
GRAND AVENUE.
IS LONG THOROUGHFARE IS FAST GING TO THE FRONT AND WILL RTLY BE A FINE BUSINESS STREET. IS WELL TO KEEP YOUR EYE ON GRAND AVENUE. PRESENT PRICES THERE IS BIG EY TO BE MADE ON THIS STREET. HAVE A CHOICE LOT ON THE WEST OF GRAND AVENUE, BETWEEN TH AND NINTH. THE LOCATION OOD AND THE PRICE IS RIGHT. SEE

BRYAN & BRADFORD,
202-212 TRUST & SAVINGS BLDG.
SIXTH AND SPRING STS.
Sixth and Spring sts.
P. BRYAN. L. T. BRADFORD.

R SALE—
MAIN STREET.
$100,000.
ngest frontage on west side Main street, een 3d and 5th streets. Present improve- to pay 5 per cent.—net.

WER STREET. FLOWER STREET.
$13,000.
½ to 20-foot alley. West side, close to

A BARGAIN.
M'CONNELL & IRVINE,
Established 1886. 311-12 Douglas Bldg.

R SALE—INVESTORS HERE IS YOUR nta. A South Spring street lot on easy ms. Price $150,000. I have a client who take a 99-year lease on a basis of $250.- at 6 per cent. and erect a $300,000 building. W. J. KELLY. Main 485. 739 H. W. Hellman Bldg.

R SALE — SPRING-ST. BUSINESS OF exceptional merit clearing $4,000 a year; ner compelled to retire owing to ill-health. reliable party very liberal terms can be anged. This is an opportunity for energetic Address D, box 154, TIMES OFFICE.

R SALE—
FLOWER STREET—BARGAIN.
x150 to 20-foot alley, with improve- ts on it worth $500. Lot alone worth $32,- Can deliver for $25,000. The best buy close-in property today.
T. F. BURKE.
W. A. ROBERTS REALTY CO.,
128 South Broadway.

R SALE—ONE OF THE FINEST COR- apartment house sites in the city, 100 frontage, in walking distance of the ness center. Price $54,500. Investigate. PIN, with J. M. Ferguson Realty Co., ctory Bldg. F1941; Broadway 2274, Auto ction.

R SALE — REMARKABLE INVEST- nt bargain. Washington street business 100 feet frontage, adjoining 11 stores; ised $16,000; for $9,000. Investigate. E. Owner. Phone F3454. A6774.

R SALE — INVESTORS! A CHANCE OF ime life! $100 per front foot on West th near Figueroa. 218 O. T. JOHNSON OG.

R SALE—$2200, RIGHT AT 30TH AND 30 feet, 5-room cottage, always rented; ring bargain. It won't last. Owner

FOR SALE—
Business Property.

FOR SALE—

BUSINESS PROPERTY.

SPLENDID INVESTMENT.

IF YOU ARE IN THE MARKET FOR AN INVESTMENT THAT IS SAFE, LET US SHOW YOU THIRD STREET NEAR FLOWER. WE HAVE 110 FEET OF FRONTAGE AT A PRICE VERY MUCH UNDER VALUE AND FULLY $75 PER FOOT LESS THAN ANY PROPERTY ON BLOCK CAN BE PURCHASED FOR. PRESENT IMPROVEMENTS ARE OLD BUT PAY 6 PER CENT. YOU MAY BUY THE WHOLE OR WILL DIVIDE INTO 50 OR 60-FOOT FRONTAGE. IF YOU HAVE $20,000 TO $30,000 TO INVEST THERE IS NO PLACE IN LOS ANGELES THAT YOU CAN PLACE IT TO BETTER ADVANTAGE. LET US PROVE OUR STATEMENT.

ROBERT MARSH & CO.,
SECOND FLOOR, TRUST & SAVINGS BLDG., SIXTH & SPRING.
PHONES 10175, MAIN 5045.

FOR SALE—CORNER 80x140, SACRAMENTO and Mateo, rented $50 month, switch, $4500 terms. FRISBIE, 607 Story Bldg.

FOR SALE—
Income Property.

FOR SALE—FINE INDUSTRIAL CORNER close in, three new bungalows, room for 12 more, all well rented, also new 10-room Swiss chalet, lot 50x208. Investigate this as I am forced to sell within the next two days and the best offer takes this. Address FRANK M. MYERS, 1254 W. 41st st.

FOR SALE—THE PICK OF TWO OF THE finest apartment houses, brick, fireproof, modern, close in; always rented, paying 10 per cent. on price. Owner on property. GEORGE UPP, 520 W. First st., corner Figueroa.

FOR SALE—SMALL LOT ON BUNKER Hill ave., between Second and Third, with flat building; owner is non-resident and I am instructed to sell for best offer at once; this is gilt-edge property and a snap. J. R. COOPER, 317 S. Hill st.

FOR SALE—$3400; BEST INCOME PROPOSITION, new double house, oak floors, always rented at $35 monthly. STACY, 304 Fay Bldg.

FOR SALE—
Industrial Property.

FOR SALE—

TRACKAGE.

Manufacturing, lumber yard, mill and warehouse sites.

We offer sites in frontages to suit, on S. P. switch on Alameda street, between Hughes Mtg. Co., and Blinn Lumber Co. This property is now in the center of distribution; large water main and both R. R. spur and private 30-foot driveways. For present use it is the choicest location in the city. While the future advance of such property will be rapid and will reach prohibitive figures in a few years, secure a site now that will add as much to your yearly profits as the business itself.

Address ROBT. MARSH & CO., Trust and Savings Bldg.; A. M. PARSONS, Pacific Electric Bldg.; W. I. HOLLINGSWORTH & CO., 609 South Hill. Sole Agents.

FOR SALE—FINE NEW BRICK BUILDING, concrete floor, 12x150, suitable for warehouse or manufacturing plant, with 24x200 on Lacey st. and with Santa Fe switch. Price $27,500. Terms to suit.
MATTHEWS & MATTHEWS,
329 Douglas Bldg., cor. Third and Spring.

FOR SALE—BY OWNER, FINE INDUSTRIAL LOT, MATEO NEAR 11TH ST. CAR LINE, 40x140. TO ALLEY; GOT TO HAVE CASH; SELL FOR $1400.
A. M. PARSONS, OWNER,
802 TRUST & SAVINGS BLDG.

FOR SALE — INDUSTRIAL LOT AND two houses, 16th st., $3000. Phone OWNER, 4677.

FOR SALE—
Suburban Property.

FOR SALE— WEST.

WEST.

For a suburban home, or as an investment, you can purchase nothing finer or surer as grow in value than these choice lots at

LOW OPENING PRICES.

Development work rapidly going forward.

BUNGALOW. LOTS $250 AND UP.	BUSINESS LOTS $300 AND UP.

All right on the Venice Short Line right of way.

Higher than Pico Heights, and only 2½ miles from the city limits.

Buy now! Prices will advance as soon as improvements are in.

ANGELES
See us at once.

VICTORIA LAND CO.,
417 West Fifth st.
F1980. Broadway 2311.

FOR SALE—

IN BEAUTIFUL ALTADENA.

CHOICE 5-ACRE PLACE.

Pretty six-room bungalow, barn, etc. Situated in midst of full bearing orange grove of two acres. There are 2½ acres of young trees, and balance given over to flowers, garden, chicken corrals. Close to the mountains. Grand view of surrounding country with a climate unexcelled. Owner leaves for England, and place must be sold. A price of $9500 will be considered, half cash. Here's a chance to secure a bargain.

ROBERT MARSH & CO.,
2nd floor Trust & Savings Bldg., 6th & Spring.
Phones 10175, Main 5045.

FOR SALE—FOUR LARGE LOTS (NEARLY an acre,) on VENICE SHORT LINE, right in town of Palms; fully equipped for chickens, corrals, houses, incubator, brooders, sprinklers, large alfalfa patch; fine pumping plant; worth alone $1000; water piped all over place; good 4-room house, fruit trees; on good street, 1½ blocks from car line; near school, churches, stores; terms of $250 NOW, and will increase rapidly; must sell, and will sacrifice for $3100; easy terms if desired. Address owner, F, box 200, TIMES OFFICE.

FOR SALE — LEVEL MOUNTAIN TRACT, fertile, abundant water, frostless and finest apple and lemon land; will return fortune to hold; also to subdivide for beautiful near-by mountain homes; convenient of access for business men, having matchless landscape advantages; bargain at price; 160 acres; property soon to be off the market at any price. F. C. SMITH, 502 American Bank Bldg.

FOR SALE—OR EXCHANGE—
65x125, on Colorado avenue, near Sierra Madre car line, close to mountains. Gas, electricity and car in front of property; 100-ft. street, finest locality in San Gabriel Valley. See O. G. MYREN, owner, 2% American Bank Bldg., Second and Spring.

FOR SALE—5 ACRES NEAR GARDENA, ON corner Lemon st. and Wilmington road, near Moneta ave. car line; excellent soil; water piped for irrigation and domestic use; fine location for chickens; easy terms. PATTON & DONGLEY CO., 230 S. Hill st. A2314, Main 4378.

FOR SALE — COMFORTABLE COTTAGE, large corner lot, $1250, $150 down, balance to [illegible] WARD, 625 st.

FOR SALE—
Suburban Property.

FOR SALE—A FOUR-ROOM, BATH, SLEEPING porch cottage; modern, furnished complete, ready to step right in; suitable for two persons; lot 40x200; orange, lemon, fig, peach trees, palms, flowers, shrubbery, etc. Apply Owner, 1816 CEDAR ST., West Alhambra.

FOR SALE — FINE 4-ACRE RANCH CLOSE to Ramona and car line. New 8-room house, walnuts and fruit trees. A bargain. CUNNINGHAM, SHIRK & CO., 714 Central Bldg. Phone 60193 or Bdwy. 1262.

FOR SALE—OR EXCHANGE—A HOUSE and four lots at Florence, fine for business; price $4000. What have you and where at? Address C, box 282, TIMES BRANCH OFFICE.

FOR SALE—$7000, LOT 32, EL CARMEL Tract, 8 miles from L. A., 10 acres fine orange, alfalfa or garden truck land; plenty water, low rates; your own time to pay. W. H. MURDOCH, Pasadena R. D. No. 2. Phone 4175.

FOR SALE—$4000, 10 ACRES IN GLORIA Cove, well improved; all planted to fruit, grain, garden; A1 chicken ranch. Write M. W. HARVEY, San Fernando, Cal.

FOR SALE — LOOK THIS UP. 10 ACRES on the Redondo Beach line, with California house, only $250 per acre. Remember, this is an opportunity.
FREDERICK A. PIERCE,
419 H. W. Hellman Bldg.
Broadway 1423. Both Phones F1708.

FOR SALE — 5 ACRES, BENEDICT, ON Santa Ana car line, for quick deal; price up to $1600. Call 624 CHAMBER OF COMMERCE BLDG.

Monrovia.

FOR SALE—
A beautiful country home and orange grove of 11 acres in the foothills of Monrovia; very accessible, fine roads, only 15 miles from Los Angeles; within one mile of electric car. Magnificent location and overlooking the San Gabriel Valley. Also fine mountain view; all kinds of rare ornamental trees; 5 oak trees, shrub plants and flowers; all kinds of fruits for home use; finely built house of ten large rooms, all conveniences; gas, electricity; good stable, garage and other buildings; broad cement walks; fine water right; costs nothing; and reservoir. Address owner, box 523, Monrovia, or call 329 W. BANANA AVE.

TO LET—A NICE NEW CLEAN 5-ROOM furnished cottage, fine location, cheap rent, small family. 133 N. ENCINITAS AVE.

Pasadena.

FOR SALE—THE BEST BUY IN PASADena, 7-room strictly modern house, bath, electric lights, gas, 2 blocks to street car; nearly 2 acres of fruit and nuts; an ideal home and a sure money maker. Reasonable terms. 1687 KIRKWOOD AVE.

Glendale

FOR SALE—17 ACRES, WITH A HOME worth owning. This elegant property is improved with everything that you could wish for. Has spring water with direct pressure in house; also large concrete reservoir for irrigation; large variety of fruits; 2 blocks from Glendale car line; come in and I will tell you about this good buy. A very rare opportunity to secure a home of this class. Call afternoons.
P. A. C. MOORE, 523 Security Bldg.

FOR SALE—
I own next to the corner lot, Sixth st. and Central ave., both 80-ft. streets, and macadamized, east front; level, 50x150; large 6-room house in rear; all kinds of soil; cheap for cash. Will consider terms; no agents.
F3150. After 6:30 p.m. 24006.

FOR SALE—VAN NUYS AND LANKERshim lands; 10, 20, 30, 40-acre home sites. Prices low and terms easy. Buy before the electric R.R. is finished. A sure money maker. Come in and talk it over and see it with US. PARKER & STERNBERG, 310 Brand Blvd., Glendale, Cal.

FOR SALE—$650 UNDER VALUE, $1250; easy terms; 6-room Swiss bungalow, Glendale, furnished or unfurnished. GLENDALE 551R.

Alhambra

FOR SALE—
ALHAMBRA.
A SPECIAL BARGAIN.
One of the very choice home places in this beautiful suburb; close to center of town and one block from car line. A splendidly improved corner lot, 102 feet frontage and 207 feet deep; 9 rooms, modern in the very respect. Barn and all necessary outbuildings. Summer house covered with roses. Fruit and flowers in abundance. Must be seen to be appreciated. Can give immediate possession.
BUTTERBAUGH & CO.,
Phone F6297. 516 Grosse Bldg.

FOR SALE—NOW IS THE TIME. ALHAMbra the place, and PECK the man to sell you that home place. W. O. PECK, 17 W. Main st., Alhambra.

Altadena

FOR SALE—
STANLEIGH HEIGHTS.
A choice new residence subdivision on Piedmont and Marengo aves. Get off Altadena car at Marengo, go one block north. Piedmont will be the county boulevard and very center of finest homes in this Gem of the foothills. Large lots, $600 up, 10 per cent. cash, balance $10 monthly, interest 6 per cent., for maps apply to owner across the street from tract or E. BECKER, 201 Central Bldg.

San Gabriel

FOR SALE — CORNER PROPERTY ON wide, well-kept streets; all neighbors have expensive places, $3500 an acre refused for property across street, corner includes large well-built house and one and three-quarter acres; very near prettiest part of Alhambra, has Alhambra water supply and private right, mountain view; large oak, pine and sycamore trees, plenty of roses and other flowers; 16 full-bearing orange trees, and variety of deciduous trees; garage, very cheap at $4500; terms half cash.
See PURCELL & TAPPAN,
San Gabriel, opposite Mission.

FOR SALE—9-ACRE TRACT AT $400 AN acre, easy terms, damp alfalfa land at $400 an acre; prices rising rapidly; buy now. See PURCELL & TAPPAN, San Gabriel, Opposite Mission.

South Pasadena and Oneonta Park

FOR SALE—$3750; AN UNUSUALLY GOOD property in an 8-room home with garage and completely improved large lot 50x170 to alley. Fine lawn, large variety of bearing fruits, berries and flowers. House is new, extra well built, has cement cellar and very large screened sleeping balcony, besides the eight separate rooms; is on good street, east front, commands beautiful mountain view and has no objectionable features; terms. Many other good buys in first-class property.
WASHBURN BROS.
1132 Mission St., S. Pasadena. Phones.

FOR SALE — TWO BEAUTIFUL BUNGAlows, $5400 each. Call at 1014 BRENT AVE., South Pasadena.

HOLLYWOOD—
For Sale, Exchange or Rent.

FOR SALE—
HOLLYWOOD.
The best buy in Hollywood, either for an investment or the development of property for a home and show place by wealthy people, consists of five acres of land, one block from the car line; all high ground; improved with 9-room residence, overlooking valley and ocean, outbuildings, powerful spring with pumping plant, private driveway, fruit trees, etc. As an investment this property can be cut up into 22 lots, each with fine view. Investment can be doubled quickly. For full particulars and appointment to see the property see
MASH & McMILLAN,
Exclusive Agents.
616-619 Citizens National Bank Bldg.
Main 4450. F1487.

FOR SALE—ADMINISTRATOR'S SALE— 10 acres fine improved sloping ranch—located at the extreme end of Prospect st., (Hollywood boulevard.) Good eight-room house, barn, reservoir, well and windmill. A fine ranch home with a fair amount of fruit, including orange trees. Can be subdivided to good advantage and sold for Hollywood building lots. Take Sunset boulevard car to Junction of Vermont and Hollywood boulevard, then walk direct east. It is the last ranch on the north, lying next to the large hill. For sale for cash or negotiable terms. No trades wanted—no trade correspondence answered. Ranch is known in the locality as the Skinner ranch, look it over well and see what it is worth to you. J. H. JONES, Administrator, 28 E. Union st., Pasadena. Cal.

FOR SALE—OR EXCHANGE—
Beautiful strictly modern new 10-room residence at 20th and Gramercy. The entire house has hardwood floors and is decorated with imported tapestries. Natural stone porch, port cochere and drive. Garage and furnace. See this before deciding. Will take well located residence lots to $5000 or $6000.
O. G. ROMBOTIS, 71005.

FOR EXCHANGE — EQUITY OF $10000 IN 53rd st. 6-room modern bungalow, $3200, for equity of same value in Hollywood to $7500, balance $25 monthly. S. F. AUSTIN, 624 Chamber of Commerce Bldg. F3677.

FOR SALE—4 LOTS, OVER ONE ACRE. Right in center of Hollywood, $2800.

HOLLYWOOD—
For Sale, Exchange or Rent.

TO LET—HOLLYWOOD, FINE NEW HOUSE, large lot, five bedrooms. W. W. EAKINS, Ocean Park.

TO LET—NEW 5-ROOM HOUSE, $22. 326 FLORENCE AVE. One block High School.

FOR SALE—
Beach Property.

FOR SALE—SHAKESPEARE, SUBDIVISION of Hermosa Beach; everything complete; asphalt boulevard, sidewalks, water, gas, electricity and both phones. Fine sand lots within 100 to 500 feet of the water at $500 to $650. Only 10 per cent. down and $10 per month. See me at Longfellow ave., on the tract, Sundays. Will take you down any other day by appointment. A. G. GIBBS, agent, 532 Douglas Bldg.

FOR SALE—4 LOTS AT HUNTINGTON Beach. D. A. PORTER, room 705, Grant Bldg.

Hermosa.

FOR SALE — BARGAINS IN OCEAN fronts and other lots in Hermosa Beach. ORRIN RICE, 214 Citizens Nat. Bank Bldg. A4465. Bdwy. 1775.

Long Beach.

FOR SALE—OR EXCHANGE—OWING TO illness, am forced to sacrifice my homestead of 160 acres best alfalfa, eucalyptus and fruit land, lays perfect; near R. R. station; no alkali or hardpan; ample pure water; want clear house and lot or clear lots. Address CC, box 251, TIMES BRANCH OFFICE.

TO LET—
For Sale, lease of store 40x50 ft. and beautifully arranged roof garden on the Pike at Long Beach. A splendid money maker for right parties. For particulars apply THE YAMATO, 635 S. Broadway, Los Angeles.

FOR SALE—SPECULATORS TAKE NOTICE 50-foot corner, with cheap house, on Atlantic ave., for price of inside lot. H. W. REYNOLDS, 308 Trust & Savings Bldg., 6th and Spring. F3154.

Wilmington.

FOR SALE—80 LOTS, ALL IN ONE block. Owner non-resident. Will sell for $50,000, ½ cash. This is a chance to double your money, quick. STEWART CO., 425½ Mason Bldg.

Santa Monica.

FOR SALE—LARGE LOT IN SANTA MONica with two cottages, located on Seventh st., splendid buy for $1900. See this. C. L. SIMMONS CO., 308 Trust & Savings Bldg., corner Sixth and Spring.

Ocean Park.

FOR SALE—
CLOSE TO PIER AVE.
Corner lot 102x93. An elevant apartment house site, or, as an investment to hold for a big advance which is bound to come, this cannot be equaled. Small amount of cash will handle. OWNER, F1194, Main 164.

TO LEASE—VACANT LOT, 110x186 FEET, ON the corner of Hollister avenue and Ocean Front. Will lease all or part for ten years at low rental. L. H. MITCHEL & SON, 408 Douglas Bldg. A1986, Main 5253.

FOR SALE—LOT ON IVY ST., CLOSE to Ocean ave., street work, cement walks and curbs in; will take $325; worth $450; owner going east. THORKELSON, 240 Byrne Bldg. F2195.

TO LET—AT OCEAN PARK, 30 ROOMS on lease, furniture for sale, place now running full. 3010 Main st., near Pier ave. OWNER, 3924 Denker ave., city.

TO LET—NEW APARTMENT HOUSE, 8 apartments, all modern, long lease. Address C, box 216, TIMES BRANCH OFFICE.

Manhattan Beach.

FOR SALE—
Country Property.

FOR SALE—
160 ACRES, three miles west of Rosamond, Kern county, raw land, $6.50 an acre, half cash.
320 ACRES, six miles N.W. of Rosamond, raw land, $5 per acre; terms.
THORNE, 309 Union Trust Bldg.

I have a great buy in Mexican property; this is an exceptional proposition, over four-inch well on property; plenty of water for large tract, perfect title; at a net price of $3 per acre, which includes over 700 head of cattle, and a hundred head of horses and mules; VERY liberal terms to come quick; I only have this for a few days.
THORNE, 309 Union Trust Bldg.

240 acres land, within 2½ miles of Porterville, all fenced, house, plastered; barn, windmill, etc.; fine for orange land; orange grove on adjoining property; $65 an acre; liberal terms.
Will sell this in 80-acre tracts; this is all in grain.
THORNE, 309 Union Trust Bldg.

640 acres raw land in San Bernardino county; patented, $3 an acre; can deliver a clear patent for this.
THORNE, 309 Union Trust Bldg.

I have option on thirty acre tract, all improved; fine house, barn, etc., just across the street from the city limits, and a new subdivision in a good live town of thirty-five thousand; these lots (just across the street) are selling for from $175 to $300 a lot, of 25 feet frontage; this is the best buy for a live subdivision in the State; can be handled on very liberal terms, but an option is very short, quick action is necessary.
THORNE, 309 Union Trust Bldg.

FOR SALE—
TULARE COUNTY,
FULLY STOCKED DAIRY RANCH.
560 acres, 300 acres alfalfa, 2 artesian wells, 1 good and one small farmhouse, two barns, fenced and cross-fenced, ditch, water; all A1 land. Together with the following personal property: 105 fine dairy cows, 20 calves, 50 to 60 hogs, 7 horses with harness, wagons, mowers, rakes, plows, harrows, graders, scrapers and stackers, and all farming implements. Can lease place for term of years for good interest on investment. Price including stock and all personal property, $150 per acre. Property clear Can take $77,000 exchange in clear Los Angeles property, balance easy terms. This offer is only good to May 1st. Act immediately.
20 acres, one mile from Tulare. House, barn, 18 acres in alfalfa, fenced, pumping plant, ditch water. This is a snap. Price $4000, ½ cash, balance easy terms.
For further particulars call on LUCERNE LAND COMPANY, 626 Citizens' National Bank Bldg. Phones Broadway 2939, F1831.

FOR SALE—
RIVERSIDE COUNTY. SAN JACINTO.
Improved alfalfa ranch, ten minutes from town, by family wishing to return East; 217 acres in alfalfa, 35 in other grains, 5 pasture; orchard, vineyard, large barn, granaries, plenty of water; 16-inch flowing well, 15-horsepower plant, reservoir, extensive cement pipe line; commodious and comfortable house, modern plumbing; large veranda, shade trees, garden, etc.
Price $18,000; no exchange. Address OWNER, box 77, San Jacinto. Telephone 762.

FOR SALE—
ALFALFA RANCH.
160 acres between Ontario and Riverside; 40 acres in alfalfa; 40-H.P. pumping plant; 125 inches water; house, barn, etc.
PRICE $125 PER ACRE. This is by far the best buy in that vicinity.
C. P. JANSEN,
Main 6157. F1487.
420 Story Bldg.

FOR SALE—447 ACRES LOCATED AT VISta, Calif., 10 miles from Oceanside. 400 acres under cultivation, balance fine pasture; exceptional water advantages; creek fed by springs with fine, pure water, furnishes plenty of water for household, stock watering and irrigation purposes the year round. Ideal grain, hay, stock, dairy and poultry ranch. Price $30 per acre. All adjoining land (with no water,) held at much higher figures. Owner going east; must sell quick. Go down with me and see this beautiful ranch. Call or write owner, Room 326 I. W. HELLMAN BLDG., Los Angeles.

FOR SALE—640 ACRES FOR A FEW DAYS only. One of California's best ranches, 400 acres of alfalfa land, part now growing without irrigation; abundance of water; balance in grain. Good family orchard, good house, fine outbuildings, all lighted with gas; all fenced, near to railroad, on county road. Terms $55 per acre; 1-5 cash, balance term of years. Owner guarantees grain hay for ranch in 3 years. 210 HIGGINS BLDG.

FOR SALE—
NOTHING PAYS LIKE ALFALFA.
1200 ACRES
of the finest alfalfa land in the San Joaquin Valley; you can buy 10, 20 or 40 acres and seed it to alfalfa and be independent in two years; plenty of ditch water at $1 per acre a year; near Oakdale and ½ railroads; fine climate. Excursions Saturday evenings. T. WIERENDANGER, 311, 317 S. Broadway, A2043. Main 2884. MR. FRYE.

FOR SALE—400 ACRES, ALL FENCED AND cross-fenced, 120 acres farm land, 40 acres bottom land, 5 acres good orchard, 5-room house, 3 barns, 55 head young cattle, 3 horses, wagon, buggy, cart, 3 sets of harness, hogs and chickens, farm implements, 1 cream separator and churns, growing crop; all for $22 per acre. M. R. BROOKS, box 42, Paso Robles, Cal.

FOR SALE — BY OWNER, 316 ACRES black river bottom land on Kings River in Fresno county, Cal. Plenty of free water; fenced in 4 fields, Elwood fence; all in grass and alfalfa; 5 acres vineyard; good buildings; a fine dairy or hog ranch; 18 miles from Fresno, 2 miles from Sanger. $125 per acre. For terms address VAN VLEET BROS.

FOR SALE—
Country Property.

FOR SALE —

THE RANCH IDEAL.
IS THE ONE
—IN—
VAN NUYS—LANKERSHIM.

Ideal in climatic conditions—ideal in scenic beauty—and best of all—ideal in almost unsurpassed money-making opportunities.

Located at the very door of Los Angeles, which is to be the greatest produce market in the United States in time. Excellent soil, fertile and rich, growing peaches, plums, walnuts and many other fruits without irrigation. Also every kind of garden produce can be raised here.

A half-million-dollar asphalt boulevard is now nearing completion; borders being set to palms.

The new trolley line will also be completed in the early summer.

You are doing yourself an injustice if you do not investigate this beautiful country.

Every two hours our motor cars make the trip. You are more than welcome.

JANSS INVESTMENT COMPANY.
329-325 Pacific Electric Bldg.
6TH AND MAIN STS.
Selling Agents for
Los Angeles Suburban Homes Co., Principal.
Home 10345. Broadway 2468.

FOR SALE—
6000-acre cattle range, 8 miles from Arbuckle, Sacramento Valley; fenced; 250 acres bottom land; river on south line; numerous creeks and springs over property; fair set farm buildings. Terms easy.
$7 per acre—5000 acres, 8 miles from station, 70 miles north of San Francisco, in Sonoma County; fenced; hog and cattle tight; set of farm buildings; 40 acres in fruit; about 500 acres of upland can be plowed, making an ideal hog ranch. Terms easy, or will exchange.
$35 per acre—5000 acres, suitable for subdivision, 3 miles from town of 2000 population; macadamized road to the property; good set of farm buildings; all fenced and brought under cultivation. Will retail from $65 to $125 per acre. Fine for dairy or fruit purposes.
$15 per acre—15,000 acres, 8 miles from R.R., 160 miles north of San Francisco, in Sacramento Valley; four sets farm buildings; 8000 acres have been cultivated, 500 acres in grain now; 2000 acres bottom land, raises 5 crops of alfalfa without irrigation; will carry 2500 head of stock, or 5000 head of sheep and increase, or 5000 head of hogs. As a subdivision proposition for dairy and general farming purposes the property would readily [illegible] for $100 per acre now.
$125 per acre—800 acres of finest river bottom land in the Sacramento Valley; subirrigated, suitable for alfalfa and vegetables; such land sold for $1-3 of the crop; will pay in crop rents from $35 to $50 per acre per annum and can be leased for truck farms at about $25 per acre. It is the very choicest, first river bottom land and would retail at from $200 to $250 per acre.
$15 per acre—8400 acres, improved farm; good set two buildings, implements, 10 head of work stock; adjoining town on S.P.R.R.; 225 miles north of S.F. 2000 acres rich bottom land, perfectly level, covered with large oak trees; 225 acres in bearing fruit; balance of land plateau land, in tracts of 1000 acres up of almost level land, suitable for all kinds of fruits, and would make an ideal dairy or stock ranch, and a first-class subdivision proposition.
$6.50 per acre—50,000 acres, 8 miles from station, graded roads to property; fenced; suitable for stock; would make an ideal subdivision proposition; is well watered; has large river on one boundary; will be sold on easy terms; 20 dollars can be made on this proposition in two years.
OBEAR INVESTMENT CO.,
1005 Monadnock Bldg.,
San Francisco, Cal.

FOR SALE—
7-ACRE RANCH. $2500.
Six-roomed house and bath room; barn; about 100 hens and accommodation for 200; cow, buggies, harness, implements, hay and grain, two good wells, windmill and engine; one-acre alfalfa, one and a half acres Eucalyptus, one-acre vegetables, balance in grain. Within half mile of schools and town of Fallbrook. Terms. OWNER, box 817, Fallbrook, San Diego Co., Cal.

FOR SALE—
BURBANK RANGE.
10½ acres of very rich soil, partly set to fruit trees, well located and the best buy in the district. Price $5750.
"It Pays to See Us."
EDWARDS & WILDEY & COMPANY,
222 Laughlin Bldg., 315 S. Broadway.

FOR SALE—AT TEHACHAPI, APPLE, pear and cherry land, 160 acres, $150 per acre, apple orchards on 3 sides. 640 acres at $50; 320 acres at $30; other choice selections for fruit. Large and small stock ranges. Here is something good. 13,000 acres; will fatten 1000 steers and produces enough acorns to fatten 1000 hogs a year. See CHAS. KERR, Tehachapi.

7 ACRES, ORANGE LAND.
Located within eight miles of the center of Los Angeles, in abundance of cheap water for irrigation. The land is now set to alfalfa, paying 15 per cent. on the investment. Price $4500.
"It Pays to See Us."
EDWARDS & WILDEY & COMPANY,
232 Laughlin Bldg., 315 S. Broadway.

FOR SALE — BY OWNER, MAGNIFICENT $60,000 country residence and 17 acres fruit, 50 miles out; also lovely bungalow, Montecito Park; was $3850; will sell both at great loss because of great urgent need. Appointment by PHONE BROADWAY 4485, Room 61.

FOR SALE—OR EXCHANGE—640 ACRES of alfalfa, grain and fruit land, close to Salt Lake Railway, $20 per acre, call at once. PATTERSON INVESTMENT CO., 510 Grosse Bldg.

FOR SALE—22 ACRES OF THE FINEST orange land in the country, with finest kind of water right, is now under cultivation, small improvements. This must be sold in 10 days to save a wager. Price $300 per acre, water right alone worth the price offered. MR. J. CHAPIN, with J. M. Ferguson Realty Co., 327 Story. F1941; Broadway 2274.

FOR SALE—20 ACRES NEAR BURBANK, fronting on new boulevard and car line; 4-room house; settling partnership forces sale; $225 acre; getting in here before improvement acts in. [illegible]

FOR SALE—
Country Property.

FOR SALE—
$10,500.
THE MODERNLY IMPROVED RANCH.
A BEAUTIFUL HOME.

15 acres, 10 acres in big bearing budded softshell walnuts, one of the finest groves in the country; five acres walnuts, interset with a beautiful stand of alfalfa; this walnut grove is the admiration of all who see it; the nuts sell for the top notch prices; lies on a main oiled boulevard, on nice corner, right at station, and only 50 minutes from Los Angeles.

Beautiful 7-room modern home, wide veranda entire length; screen porch, beautiful large living-room, beam ceilings, nice mantel, all built-in conveniences; hot and cold water, electric lights, finest bath, toilet and lavatory fixtures; house surrounded by elegant shade and ornamental trees; shrubbery, beautiful rooms, cement walks.

Big electric pumping plant; belonging to the property, with underground cement pipe line for irrigation; an abundance of water at trifling cost, and available at any time. 3000-gal. tank, for domestic use, and piped over grounds; good barn, chicken houses and yards, good buggy, harness, farming implements and tools, chickens, and EVERYTHING COMPLETE.

THIS IS A SPLENDID PAYING PROPERTY AND INCREASING RAPIDLY IN VALUE AND INCOME; it's a fine, clean property, RIGHT UP TO DATE. A lovely home and nice public location. Terms. Better see this RIGHT AWAY.

WILLIAMS BROS CO.,
226 H. W. Hellman Bldg., 4th and Spring.

FOR SALE—

CLOSE-IN ACREAGE.

THE GREATEST OFFER BEFORE INVESTOR OR HOMESEEKER TODAY.

PRICE $300 PER ACRE.

Land that is worth $500 per acre can be had on the opening of this tract in 5 and 10 acre lots at $300 per acre. Prices will advance rapidly.

ADVANTAGES.

Extremely fertile soil. Only 22 miles (25 minutes) from the city of Los Angeles. Excellent train service. Macadamized roads. Picturesque location, commanding a magnificent view of the beautiful San Gabriel Valley. Reasonable terms.

SEE IT AND JUDGE FOR YOURSELF.

For citrus fruits, walnuts, berries or garden products there is none better. Every acre is worth $500 today. For land of this quality, located elsewhere, you will be obliged to pay that amount and more, regardless of the distance from the city.

Investor, homeseeker, you cannot afford to overlook this great opportunity. Make an early selection.

MASON & MOON CO., Inc.
210-11 Central Bldg.
F2224. Bdwy. 6782. 6th and Main.

FOR SALE—
LOST LOST LOST
Lost forever to the homeseekers living within the boundaries of the United States the CHANCE to buy good loamy, silty soil, the finest farming land, that will produce every variety of cereal, all fruits and vegetables that will grow in good silty soil in a climate like California. Land that is free from alkali and adobe that will produce ORANGES AND ALFALFA in GONE. GONE FOREVER as far as the United States is concerned. Would you like to find an opportunity to purchase this kind of land at prices like you pa

FOR SALE—
Country Property.

FOR SALE—CHEAP LANDS—
15 per acre. Near R.R. station. Level agricultural land. Don't wait, but call early if you want a real bargain. Easy terms.
W. H. MACOMBER CO.,
Rms. ES-24 Laughlin Building.
"We specialize in cheap lands for investors."

FOR SALE—GROW FIGS AT A PROFIT IN SAN DIEGO COUNTY. Figs are now being shipped to California from Texas. They can be grown at a big profit in the rich El Cajon Valley, right at San Diego's door. Send for full particulars of our 5 and 10-acre tracts. Plenty of free water. Ask for booklet "FIVE ACRES AND INDEPENDENCE." GOING & MOLLISON, Timken Bldg. San Diego, Cal.

FOR SALE — LARGE OLD FASHIONED country home, situated up near Estona Canyon (East Altadena), property consisting of 4½ acres of land. Valuable water rights, several magnificent large oaks, lawn and driveways, flowers, tropical trees, shrubs and roses, fountain of gold fish, summer bandstand, telephone, electrical lights, fruits, orchard and vegetable garden. For price and terms, address OWNER, 329 Frost Bldg., Los Angeles.

FOR SALE—FINE 10-ACRE RANCH AT Chino, with water, only $15500; one-fourth down, balance in four yearly payments. Purchase can be made out of profits above living. Will raise alfalfa, potatoes, either of which enables poultry, walnuts, peaches, berries; melons, etc. Here is the chance for anyone to get started on small capital. Inquire of OWNER, 1 BLDG. A. J. BARYE.
Phone: P4116. 635 Pac. Elec. Bldg.

FOR SALE—20 ACRES OF FINE ORANGE land, near Fullerton, bargain for $250 acre. 1 acre chicken ranch, near car line, fine corner. One acre on Long Beach car line, fine corner. Water and small house, only $1000.
C. L. SIMMONS CO., 308 Trust & Savings Bldg., cor. Sixth and Spring.

FOR SALE — ON SANTA ANA LINE, 17 miles out, 5 or 8 acres, level, good improvements, walnuts, bearing fruit trees, eucalyptus, water plenty, barley crop insured; great bargain for quick sale. Mansfield Times Route 16. OWNER.

FOR SALE—A REAL BARGAIN.
2.54 acres, a corner with frontage of 700 feet on county road. Elegant soil. Fine water system. This is high class country property, with choice surroundings. Easy terms. Deferred payments, 6 per cent.
A. ROSS & CO., 25 W. Main st. Alhambra.
L. B. MILLER, 406 Bryson Bldg.

FOR SALE—$50 PER ACRE. IRRIGATED land, Sacramento Valley. Five years to pay. Poultry raising, dairying, fruits, alfalfa, etc. Cheapest good land in State. Send for circular now.
WATSON, POND & RIDDLE,
761 Monadnock Building,
San Francisco, California.

FOR SALE—160 ACRES IN BEAUTIFUL foothills, 7 miles from an important town; miles from railroad station; 5 live springs and plenty trees on land; finest site for sanatorium, only $15 per acre. Investigate this. KARL HLIGE, 2225 Wall st.

FOR SALE—OR EXCHANGE—
160 acres, 2½ miles from railroad station at Lee price. What have you to offer?
FREDERICK P. FIERCE,
Rms. 419 H. W. Hellman Bldg.

FOR SALE—OWNER GOING EAST; MUST sacrifice their cosy 5-acre ranch, house, barn, 7 acres alfalfa, 1½ barley, horse, cow, chickens, buggy, harness, fruit, berries, vines; 3 for $2500. F. BLODGETT, 324 Consolidated Realty Bldg. Sixth and Hill sts.

FOR SALE — 5000 ACRES OF GOOD LEVEL land, consisting of 11 acres, East Altadena, just opposite the new golf link grounds. Ideal for a country home; mountain water piped to the property; magnificent view. For particulars address OWNER, P.O. box 82, Alhambra Park, Cal.

FOR SALE—CHOICE ALFALFA LAND finely located, with water all developed ready for use; strictly first class; none better; 10 miles from Riverside; 5 miles from RIVERSIDE CITY. Riverside Cal. Phone 371, Home 1516.

FOR SALE—Land with an abundance of good water; absolutely no alkali or hardpan; on the main line of S. P. road. This is a subdivision proposition and one can make money quick. FRESNO LAND CO., 108 Stimson Bldg.

FOR SALE—10-ACRE RANCH, FINE SOIL, and good water, close to Rivera, owner sick in hospital, must have money, will sell for what it paid for it, three years ago, $1000 CASH. CRANE, 324 Douglas Bldg. Or Tel. Broadway 5351.

FOR SALE—AT A BARGAIN; 40 ACRES fine alfalfa land, abundance of water, at Rosecrans, where they grow the finest alfalfa in the State. Owner, 201 W. 23RD ST.

FOR SALE — OR EXCHANGE, 1760 ACRES of fine land, good water, all under cultivation, 7 miles from Fresno. Owner wants to trade for Los Angeles or orange grove. FRESNO LAND CO., 108 Stimson Bldg.

FOR SALE—50 ACRES ECCALYPTUS, 2 years old, fine stand, will guarantee 500 cords to acre and fuel for one year more if necessary. Owner, Address F, box 146, TIMES OFFICE.

FOR SALE—10 ACRES FINE SOIL, GOOD water, owner sick, must have cash, price $1000, stock to Whittier. Address F, box 146, TIMES OFFICE.

FOR SALE—160, NINE MILES OF MERced City, all level, good artesian well, all fenced; price $25 per acre, $15 per acre cash, balance long time. W. H. OSBORN, Atwater, Merced county, Cal.

FOR SALE — 5½ ACRES, ALL PLANTED to alfalfa, plenty of water. For information call up BOYLE 9061. This land is within 2 miles of the city limits.

FOR EXCHANGE—I LOCATE PEOPLE ON government land in the Antelope Valley. REQ. LANE, box 474, Lancaster, Cal.

FOR SALE—LARGE TRACT, FENCED, level, pasture land; plenty of water; terms, part cash. FRED M. HART, Exeter, Cal.

FOR SALE — 80 ACRES ALFALFA, OIL fruit land; $75 per acre; $200, easy terms, exchange for coast property balance. A. CONRAD, Tulare, Cal.

FOR SALE — 7½ ACRES, IN HEMET; close in; $650. Address BOX 85, Hemet, Cal.

FOR SALE—BEST ORANGE LAND, $60 PER acre. Large tracts for subdivision. Snap. MACY, 304 Pay Bldg.

San Diego

FOR SALE—TODAY IS THE DAY OF OPportunity in San Diego county; it is the "psychological moment" to get in and reap the full benefit of the increase in land values, for this county is now in the same growth in population; the wise man can clearly foresee this. San Diego is today the most rapidly growing city on the Pacific coast; no country has not kept pace with the growth of the city, consequently poultry, eggs, vegetables, fruits, berries, etc. are being shipped in from a distance to supply the local markets; get wise to the situation and buy 5 or 10 acres of famous CHASE RANCHO lands in the beautiful El Cajon Valley right at San Diego's back door, and be independent for the rest of your days. Buy it now before the new interurban electric car line is completed, and watch the trend in value. Plenty of free water. Send for "FIVE ACRES AND INDEPENDENCE," explaining this great opportunity. GOING & MOLLISON, Timken Bldg., San Diego, California.

Lankershim.

FOR EXCHANGE—40 ACRES ONE MILE from Lankershim, all under cultivation, 17 acres fruit, new house, barn, well, pumping plant, $2500 per acre; will take cottage up to $6000 and some cash. 414 S. HILL. Young-ord.

Tehachepi.

FOR SALE — RICH APPLE AND PEAR land, elevation 4000, on S. P. R.R., no frosts, wide water, deep soils, from $12.50 acre. TEHACHEPI REALTY CO., 332 Stimson Bldg., Tehachepi.

Burbank.

FOR SALE—
We have for sale some of the finest lots in the town of Burbank; we are authorized by the owner to sell now to exceed three cars at very low prices. The Glendale-Burbank car line will be in operation within sixty days, and prices are sure to advance rapidly. The owner's need of money is your opportunity.
THE G. H. A. GOODWIN COMPANY,
302-3 Central Bldg., 6th and Main.
Tel. Main 7610.

FOR SALE—
We have for sale between Glendale and Burbank a 5-acre property, with fairly good improvements, which we can deliver for less than the value of the ground alone; fine soil; plenty of fruit trees; three miles from the new Glendale-Burbank electric line and close to the Burbank.
THE G. H. A. GOODWIN COMPANY,
302-3 Central Bldg., 6th and Main.
Tel. Main 7610.

Santa Cruz

FOR SALE—RANCHES, HOMES, ACREAGE, free list. D. L. WILSON, Santa Cruz, Cal.

Santa Cruz.

FOR SALE—
Ranches for list homes, ranches, acreage. H. DAY & CO., Santa Cruz, Cal.

COACHELLA VALLEY—

FOR SALE—SEE PFAFFENBERGER FOR

Classified Liners.

OWENS RIVER LANDS—

FOR SALE—
RED APPLE LAND,
That which we have in the
OWENS VALLEY
has PROVED its productiveness. There is no element of the experimental which enters into it. It has fertility. It has water; lots of it. It has a climate that you can't beat. And it's the cheapest, best PROVEN farm land that you can find anywhere. Our booklets and Kodak views will show you conclusively why it is so desirable. Write for them today. Or, better, call here and see them.
The JAMES R. H. WAGNER Co.,
326 S. Hill st.

FOR SALE—1065 ACRES, 3 MILES FROM railroad station, two houses, large barn, spring furnishing 40 inches water; some timber, can all be cultivated; 150 acres fenced; 7 to 8 feet to abundance of water; rich deep soil; $100 worth of wild hay sold from land last year; only $10 per acre. Get busy if you want a snap.
A. J. BARYE.
Phone: P4116. 635 Pac. Elec. Bldg.

FOR SALE—
SOMETHING DOING.
Best land; water without pumping; improved land $25 and up; unimproved $10 and $15. For information address HAROLD H. KNOX, Bishop, Cal.

FOR SALE OR EXCHANGE: 160 ACRES Owens Valley, deep rich soil, no alkali or hardpan; adapted to apples, pears, peaches, alfalfa, potatoes or vegetables; only 1½ miles from town and railroad; will trade for grocery, livery stable, feed and fuel business or clear city real estate.
A. J. BARYE.
Phone: P4116. 635 Pac. Elec. Bldg.

SAN JOAQUIN VALLEY—

FOR SALE OR EXCHANGE—
Under celebrated TURLOCK irrigation district, Stanislaus county, both river and railroad transportation, only 122 miles south of San Francisco, 1170 acres in one body, beautiful level rich land with unlimited cheap water right, best alfalfa land in California; magnificent chance for hog proposition, $10,000 will handle this, the balance payable in 6 years at 6 per cent. interest. Will sell all or one-half or will take good property for first payment. This is a wonderful opportunity as owners are forced to sell quick at a low figure value. Don't fail to call and get further particulars.
HEISLER & ELLIOTT,
Rms. 1045, P1730. 311 Story Bldg.

FOR SALE—KERN, TULARE COUNTY, fine alfalfa land, $25 to $40 per acre; plenty water, good orange land, joining $100 per acre. Come get description.
JOHN BOLLEU, 426 Mason Bldg.

YUCAIPA VALLEY—

FOR SALE—

FAMINE

—IN—

APPLES.

The demand for apples is the heaviest in years, and there is danger of an apple famine, is a statement made by Mr. J. Huber, General Manager of Rivers Bros. Fruit Company. "There is 15 per cent. less stock on hand this year to date than for the same time last year," said Mr. Huber, "and the supply is becoming very scarce. The storage holdings were heavy last year, but the demand has kept pace with the supply, and storage stock will soon be cleaned up. At the present time many different varieties are entirely cleaned up." Mr. Huber is one of the best posted fruit men in the country.

United States government statistics show that the production of apples in the United States has dropped from 84,446,000 barrels in 1895, to 22,822,000 barrels in 1910. Yucaipa Valley apples are bringing $2.75 to $3.50 per box on the Los Angeles wholesale market today, and since the supply will be exhausted. These statements and figures show beyond a shadow of a doubt that APPLE GROWING is the most profitable business that you can take up.

We are selling RED APPLE LANDS in the YUCAIPA VALLEY at $275 an acre, on very easy terms. This price includes one share of water stock in a Mutual Water Co., with each acre. Water delivered under pressure. Yucaipa Valley apple orchards have earned $250 per acre per year. Cherries over $40 per tree, all small fruits and truck grown at a big profit. Perfect climate, no fogs, no storms, no hot desert winds, no asthma or Bronchial troubles. Excursion parties leave for the Yucaipa Valley every day. For further information call on or write

REDLANDS
AND YUCAIPA LAND COMPANY,
201 WEST SIXTH STREET,
LOS ANGELES.
HOME P1565; MAIN 282.
OR ORANGE ST., REDLANDS, CAL.

FOR SALE—
Lemon and Orange Groves.

FOR SALE—
20 acres orange land located near Garden Grove, plenty water, 8-room modern new bungalow and barn. Horses, wagons, farm tools. Can sell this place under value; $4000 cash, balance long time.
POLLARD & HUTCHINSON,
321-322 Central Bldg. P1922, Main 8750.

FOR SALE — ONE OF THE BEST LEMON groves in Southern California. See Adv. under Business Chances. Address D, box 203, TIMES BRANCH OFFICE.

FOR SALE—5-ACRE ORANGE GROVE IN the famous Glendora District, 5-room house, good well, old barn; 3 water shares in two companies; which we can deliver. 3 years old; 2½ Valencias, 7 years old, in full bearing; ¼ acre grapes in the yard. Situated ¼-mile east of Glendora. Price $6000; $1000 cash, balance 1 and two years. The present Valencia crop goes with the place. Address STANLEY DUBOIS, corner Walnut & Marion streets, Pasadena, Cal.

FOR SALE—
5 acres orange grove, located close in at Covina, good soil and water, 6-room house, gas, city water, etc.; or will exchange for apartment house; submit what you have to
POLLARD & HUTCHINSON,
321-322 Central Bldg. P1922, Main 8750.

FOR SALE — 1½ ACRES 2-YEAR-OLD VAlencia orange, 150 acres not planted; in Riverside; electric car line runs in front of place; $650 if sold within three weeks; this includes crop now on trees. C. L. SMALL, Owner, Riverside Cal.

FOR SALE—OR EXCHANGE—
5-acre orange grove at Redlands and one

FOR SALE—
Lemon and Orange Groves.

FOR SALE—

LA SIERRA HEIGHTS.

PERFECT

LEMON AND ORANGE LAND.

$300 PER ACRE.

STONE WALLS ARE NOT NECESSARY

TO MAKE A PRISON.

You are as much a prisoner, when you give your best efforts, brains and energy for a salary upon which you can never accumulate more than a pittance, as you would be confined within stone walls. The only difference being you have never committed any crime against society. YOU ARE committing a crime against yourself and family if you remain a wage prisoner.

SHAKE OFF THE SHACKLES

OF A WAGE PRISONER.

BUY 10 ACRES

OF LA SIERRA HEIGHTS

AND BE FREE.

Independent, and make more money from the land than you can make on a salary. Pure air, pure water, and bright sunshine that nature intended every one to enjoy. Free booklet. Terms easy.

G. H. MacGINNIS,
Sales Mgr.
JANSS INVESTMENT COMPANY,
325 Pacific Electric Bldg.
Orange and Lemon Land Dept.
Home 1046. Broadway 2461.

FOR SALE—
PERFECT ORANGE SOIL,
WELL WATERED AND CHEAP.
This is an unusual combination, and it is within your reach. The land is in Riverside county, close to good town, with excellent train service to Riverside and to Los Angeles. Has a gentle slope; just right for irrigation, and is solid with abundant water. And it's at an elevation above the frosts—orange growing conditions are ideal. Nice place to live; the surroundings are beautiful and the nearby town gives you all advantages. This property is sure money maker whether you develop it or not. I'll sell you ten acres at $200 an acre—on very easy terms; monthly or yearly payments. Some 5 acre parcels, too, if you prefer. Get my handsome booklet, and learn about my Free Excursions.
EMIL FIRTH,
219 W. 4th St., Bet. Bdwy. and Hill.
"You're Safe at Firth's."
Home A4105. Main 2543.

FOR SALE — 35 ACRES ORANGES, WALnuts, 6-room house, outbuildings, free water, cows, chickens, farming tools, furniture; sacrifice; terms; no agents. Address BOX 35, RIVERA.

FOR SALE—
Orange Groves Our Specialty.
POLLARD & HUTCHINSON,
321-322 Central Bldg.
Home P5074. Main 8750.

FOR SALE—AT A BIG SACRIFICE, 10-ACRE ORANGE GROVE AT REDLANDS. THIS IS A GENUINE BARGAIN. SEE FRANK R. RONEY, 420 SECURITY BLDG.

FOR SALE — ACRES, 12-YEAR NAVELS, Colonial Fruitland and Furnished full water Stock; sightly location, only $6500. OWNER, 513 Bixel, City.

FOR SALE—FOR ORANGE GROVES AND ranches. Large list. See J. A. FITCH, the Realty Man, Pomona.

FOR SALE—
Poultry Ranches.

FOR SALE—DANDY LITTLE CHICKEN RANCH, CLOSE IN, HALF BLOCK FROM CAR, COST FOUR-ROOM HOUSE, PALMS AND FLOWERS; BATH, ETC., HOUSE COMPLETELY FURNISHED, PIANO, LARGE RANGE, OVEN, HALF ACRE OF LAND; ALL FENCED FOR CHICKENS, PRICE $1900. TERMS. COMPLETELY FURNISHED, OR WOULD SELL UNFURNISHED. CALL
WESTERN LAND CO.,
425 STORY BLDG.

FOR SALE—BY ALL MEANS SEE THIS BARGAIN. ACRE OF GROUND, SEVERAL HUNDRED CHICKENS, CHICKEN-HOUSES AND RUNS, BARN, FINE COW, WATER PIPED ALL OVER PLACE, FOUR-ROOM HOUSE, CLOSE TO CAR LINE, 20 MINUTES FROM CITY, 5-CENT CAR FARE. SEE THIS MONDAY. PRICE—$2500. TERMS. CALL
WESTERN LAND CO.,
425 STORY BLDG.

FOR SALE — Beautiful San Gabriel Valley, 1 to 10 acres. Poultry and orange ranches. Improved and unimproved. Call first. Abundance of water. Small payment, terms and terms can be arranged. L. W. PINNEY, Room 6, Orpheum Theatre Bldg., Seventh and Hill.

FOR SALE—1-ACRE, ALL EQUIPPED, for chickens, lots, fruit and berries; chickens and everything goes; $2200; terms.

2½ acres, 6-room bungalow, for $4150; will add 2 more acres, $1500.
STEWART CO., 436-8 Mason Bldg.

FOR SALE—AT LAWNDALE—BARGAINS in chicken ranches, improved and unimproved; 15 minutes from city, on car line; $400 and up; on very easy terms; in the perfect poultry colony. See K. R. MERTENS, 901 Story Bldg. Broadway 24, 60955.

FOR SALE—NEAR NORWALK, 20-ACRE chicken ranch, in full operation; 700 laying fowls, 500 young stock, 70 corrsis, 58 houses, 2 incubators; 15 brooders, etc.; horse, cow, buggy and farm implements; 2 flowing water wells; water piped to all corrals; 50 citrus trees; 5-room house, 2-room shack; good barn, 1 acre old eucalyptus; first-class set land; 7 acres now into beans; excellent soil, no alkali; going to be sold this week; price $10,000; will take back $4000 mortgage.
DEVENDORF-CALDWELL CO.,
620 Central Bldg.
P3114.

FOR SALE — 2½ ACRES, MONTABELLA, 10 shares water; 4 miles out, near foothills; $1250; terms. W. A. RYAN, 204 Bradbury.

FOR SALE—CHOICE 5-ACRE TRACT IN city limits of Pomona, underground irrigation system, 50 shares water stock. Can't be beat for $2650, terms. STACY, 304 Pay Bldg.

FOR SALE—ONE-ACRE ROSE, IRRIGATing water, Inglewood district, sandy loam, $700; terms. PLAISTRIDGE, 611 Temple.
P4788.

FOR SALE—2-ACRE POULTRY RANCH, Eagle Rock ave., 5c car line, $4500; easy terms.
P6642. A. H. BAILEY, 317 Story Bldg.

FOR SALE—ACRE LOTS, CLOSE IN, POmona city, car passes tract, city and irrigating water, 10 shares water stock. Terms. STACY, 304 Pay Bldg.

FOR SALE—BARGAINS IN 1 TO 5 ACRES, chicken ranches, close in. NEFFER, 238 S. Spring. P3885.

HOTELS—ROOMING-HOUSES—
For Sale, Exchange or Wanted.

FOR SALE—$2000 WILL HANDLE. 70-ROOM hotel, located on a corner, west side, central location, steam heat, private baths, excellent ground floor lobby in city. No exception. Owner must leave at once. Come quick if you want it. May consider some exchange. Call early.
E. M. WHILTON, Hotel Broker,
516-18 Mason Bldg.
P2891. Main 4271.

FOR SALE—ROOMING-HOUSE, 17 ROOMS, corner West 7th, fine place; rent $65, good lease. Bargain at $850. WILSON & FOX, 328 Story Bldg., 6th and Broadway.

FOR SALE—OR EXCHANGE—20-ROOM hotel close in on South Olive; good lease, return call bells; well furnished; owner claims clearing $150 per month; excellent reasons for selling. Price $2500, about $1000 cash and exchange; prefer small bungalow for balance.
CITY BROKERAGE CO.,
415 S. Hill st., ground floor.
A2167.

$250 CASH AND $400 TERMS; 24-ROOM apartment house, clears $90 monthly; this is a snap.
$275, nice 4-room flat, close in, well furniture, clears $15 monthly. See SIMPSON, 202½ S. Broadway.

FOR EXCHANGE—
A large rooming-house, full of roomers, for a smaller place, or will sell at price much below value. $250, easy terms. Nice 14-room house

HOTELS—ROOMING-HOUSES—
For Sale, Exchange or Wanted.

FOR EXCHANGE — 22-ROOM BEACH apartment house; lot 60x150; good location; property is clear; exchange for $2000 equity or lots; payments to suit; would consider Santa Barbara.

12 rooms, furnished flats, located at Redlands; rented for $76 per month; price $3000, mortgage $2500, and will put in clear lots for grove or vacant land.
See HEDGCOCK,
With CATE & HENDERSON,
202 Mercantile.

FOR EXCHANGE—OR SALE — 225-ROOM hotel, new, strictly modern, ice and electric plant, elegantly furnished, center of city. Will take orange grove or acreage to $40,000, balance easy. Address MR. WILSON, 214 Mason Bldg.

FOR SALE—BEST 24-ROOM TRANSIENT hotel in city; rent $90; lease; profits $300; price $1200; terms. 335 S. LOS ANGELES ST.

FOR SALE—BEST TRANSIENT 38-ROOM rooming-house in city; terms; must be sold at once. Owner already left city. PHONE F7122.

FOR SALE—NICELY FURNISHED FLAT, 7 rooms complete, a bargain, leaving city. Inquire 211 SO. OLIVE ST.

FOR SALE—OR EXCHANGE—FOR A LOT in Riverside, 18 furnished rooms, rooming-house, splendid corner, location at 321 N. HILL ST. No agents.

FOR SALE — $3250. MY 65-ROOM HOTEL. Rent only $250, good lease; income $600 monthly; centrally located, brick building. Call and investigate. 505 DELTA BLDG.

FOR EXCHANGE — $2500. MY 42-ROOM apartment house; lease 2 years; on west side; want small house and lot or vacant lots. 509 DELTA BLDG.

FOR SALE — HANDSOME DOWNTOWN hotel, private baths, lobby, 2 pianos, steam heat, long lease, information cheerfully furnished, investigate, make proposition. F6236, BROADWAY 9776.

FOR SALE—ROOMING-HOUSE, OWNER GOing away, terrible sacrifice, nothing better. Call 19 N. FAIR OAKS, Pasadena.

FOR SALE — FINE SIXTEEN ROOMED rooming-house, rooms all full. See LANDture of 8-room house for sale. Snap. Income $65. Rent $30. All housekeeping. 919 MAPLE AVE.

FOR SALE — 12-ROOM ROOMING-HOUSE, full, South Spring, $450 for 3 days. MAIN 3546, owner.

FOR SALE — ROOM AND BOARDING house. MAPLE, 1104. Main 7435.

FOR SALE — ROOMING HOUSE. FURNILADY, 502 W. Washington.

FOR EXCHANGE—
Business Property.

FOR EXCHANGE—
SOUTH FLOWER STREET.
80x155.
WITH NOMINAL IMPROVEMENTS.
PRICE $15,000. PRICE $15,000
WILL TAKE $5000 IN TRADE.
BALANCE TO SUIT PURCHASER.
HERE IS A CHANCE TO GET A PIECE OF PROPERTY THAT IS READY FOR HOTEL OR APARTMENTS AND RIGHT IN LINE WITH THE FUTURE GROWTH OF THE CITY.
WHAT HAVE YOU TO OFFER?
CORNWELL & CHARLEBOIS,
SOLE AGENTS,
WITH
MINES & FARISH,
353 S. HILL ST.

FOR EXCHANGE—
ONE REINFORCED CONCRETE AND ONE 2-STORY BRICK BUILDING, LOCATED IN ONE OF THE BEST COAST TOWNS IN SOUTHERN CALIFORNIA, FOR FURNITURE, HARDWARE, GROCERY OR GENERAL MERCHANDISE. THIS PLACE CAN NOT BE EXCELLED, THIS IS FINE BUSINESS PROPERTY, AT PRESENT VACANT, BUT CAN BE LEASED AT ANY TIME, AT A GOOD RENTAL, VALUE $20,000, MORTGAGE $5500; WILL TRADE FOR ORANGE GROVE OR LOS ANGELES PROPERTY.
W. J. LUMBLEAU, 504 MASON BLDG.

FOR EXCHANGE—
FINE APARTMENT HOUSE SITE CLOSE IN; ONLY 10 MINUTES FROM BROADWAY. THIS SITE IS ON THE HILL, SIZE OF LOT 72x152, AND A CORNER. WANT GOOD RESIDENCE OR IMPROVED CITY. PRICE $25,000.
CORNWELL & CHARLEBOIS,
WITH
MINES & FARISH,
353 S. HILL ST.

FOR EXCHANGE—
FINE APARTMENT HOUSE. ONLY 5 MINUTES FROM FIRST AND BROADWAY. 3-STORY FRAME BUILDING JUST BEEN REMODELED. INCOME $4200 PER YEAR. PRICE $42,000. WANT GOOD ORANGE OR LEMON GROVE. MUST BE WORTH THE MONEY.
CORNWELL & CHARLEBOIS,
WITH
MINES & FARISH,
353 S. HILL ST.

FOR EXCHANGE — LARGE CORNER LOT, short walk from Broadway, suitable for stores and apartments. Price $35,000. Will take residence for full value. 218 O. T. JOHNSON BLDG.

FOR EXCHANGE—QUICKEST RESULT.
TO Most Results
BRING Surest Results
REAL ESTATE Right Results
See LUNDGREN FOR HOMES CO.,
232-2 Central Bldg., Sixth and Main.

FOR EXCHANGE—$11,500; CLEAR, CLOSE-IN flats, west; for alfalfa ranch or acreage. E. H. HOPF, 304 Pacific Electric Bldg.

FOR EXCHANGE—
FINE APARTMENT HOUSE SITE CLOSE IN. ONLY 10 MINUTES FROM BROADWAY. THIS SITE IS ON THE HILL, SIZE OF LOT 72x142, AND A CORNER. WANT GOOD RESIDENCE OR IMPROVED CITY. PRICE $25,000.
CORNWELL & CHARLEBOIS,

FOR EXCHANGE—
Houses.

FOR EXCHANGE — $4250 EQUITY ON Boyle Heights, 7-room house, new, modern, hot and cold water; restricted neighborhood, lot 50x132, sidewalks and curbs. Is there another place like this for $2500? Will take clear lots or acreage.
HOME MAKERS CO.,
Home A3266. 250 P. E. Bldg.

FOR EXCHANGE — CROCKER ST., BEtween Fifth and Sixth streets, lot 25x100, improved with a ten-room two flat building. Price $3600; mortgage $2150. Will consider a stock of groceries, hardware, dry goods or clear real estate for equity. LIVINGSTON, with MARR & McMILLAN, 835 Citizens' National Bank Bldg.

FOR EXCHANGE — BEAUTIFUL 8-ROOM large strictly modern residence, in Wilshire district, lot 60x165, magnificent grounds, cheap at $12,000; to exchange for improved farm or take high grade ranch, 1911, as part payment. Address G, box 123, TIMES OFFICE.

FOR EXCHANGE—BEAUTIFUL WILSHIRE bungalow, is in a sightly location, new and modern in every possible way; price at $6500 is a bargain proper; will take good lot or cash to exchange. M. FERGUSON REALTY CO., 230 Story Bldg. F1941, Broadway 2274. Auto service.

FOR EXCHANGE—NOW IS THE TIME TO trade your clear lots for bungalows; have several people who are seasick and the best I can do is put them on dry land and several of whom wish to be landed near Sunset blvd. DENISON, 602 Hill.

FOR EXCHANGE—WILL TAKE CLEAR lot as first payment on new five-room bungalow, balance easy terms. Must sell this week. Address Owner, C, box 208, TIMES BRANCH OFFICE.

FOR EXCHANGE—5-ROOM HOUSE ON 28th st., 5-room cottage, all modern; want orange or lemons, close to car line. Address BOX 24UB, R. D. No. 1, Eagle Rock.

FOR EXCHANGE—MODERN 5-ROOM COTtage, Boyle Heights; want vacant lot, Corona or San Bernardino for equity. What have you? ANDERSON, 416 O. T. Johnson Bldg. F1702.

FOR EXCHANGE—$3500 UNDER PRICE, A swell 12-room house, clear, 20 best part of city; strictly modern; will trade for beach or what have you? NEW ENGLAND REALTY CO., 220 Lissner Bldg. F1382, Broadway 2993.

FOR EXCHANGE—6-ROOM BUNGALOW and 47 acres at Redlands; want house up to $6000; must be west or southwest. PALMER, 540 Byrne Bldg. F3229.

FOR EXCHANGE—
Houses.

FOR EXCHANGE—
8-room residence in very desirable residential district of Pasadena. Modern throughout. Rented on lease. Valde $7000, mortgage $3000. Oak Knoll car to door. Will exchange equity for Los Angeles property, beach property or acreage along electric line, close to Los Angeles.
MISS E. R. COOK,
408 Mason Bldg. Main 4260.

FOR EXCHANGE—FOR CLEAR LOT OR small house, an equity in 4 modern 5-room bungalow on car line, lot 50x150, partly improved, $1000 down, $25 a month or offer cash; $2000 could remain unmortgaged. Phone East 1494 or call 6143 PIEDMONT AVE.

FOR EXCHANGE—$10,000; A LARGE 10-room house in Highland Park, on the best street, with lot 80x200 ft.; well built house will take about ½ in clear property, either lots or cottage, or ranch near city. W. M. HOLWAY, 9180 Pasadena Ave. Write for particulars.

FOR EXCHANGE—MY 10-ROOM RESIdence on slope, facing ocean at Signal Hill, Long Beach, 3 blocks from car line, finest improved acre, garage, stable, poultry yards, gas plant, clear for seven-room well located thoroughly modern property in Los Angeles, Pasadena or Hollywood. F3342.

FOR EXCHANGE—WHAT HAVE YOU TO offer for my $1500 and $2000 equity in new modern bungalows; value $2500 and $4000; would take good teaming outfits or Lindsey-Porterville orange land. Address OO, box 20, TIMES OFFICE.

FOR EXCHANGE—$7000 EQUITY IN BEAUtiful new 7-story nine-room residence at Sierra Bonito Park. See MERCHANTS' EXCHANGE, 326 S. Los Angeles st., Los Angeles, Cal.

FOR EXCHANGE—$2200; GOOD 5-ROOM COTtage, near Avenue 28; rented $12.50 per month; will take clear lot near Pasadena or beach as part payment. W. M. HOLWAY, 9180 Pasadena ave. Write for particulars.

FOR EXCHANGE—4-ROOM BUNGALOW, 2-room house, well located northwest, $2250. Want for $1850 equity lots or small acreage near electric. Main 3. 611 BUMILLER BLDG. F3685.

FOR EXCHANGE — BEAUTIFUL HOME AT Redondo, clear, for modern city residence, southwest. Will assume. 218 O. T. JOHNSON BLDG.

FOR EXCHANGE — EQUITY OF $1600 IN 5-room bungalow and 2 lots, 100-foot frontage on Lincoln st., for acreage. Address C, box 267, TIMES BRANCH OFFICE.

FOR EXCHANGE — HAVE A 12-ROOM house on Magnolia ave. to exchange for nice 7-room bungalow in S.W. part of city. 1815.

FOR EXCHANGE—$1200 EQUITY, 6-ROOM cottage. Want beach lot. G. H. CLARK, 430 S. Broadway, room 616.

FOR EXCHANGE—
Lots.

FOR EXCHANGE—GOOD BUILDING LOT in Long Beach, close to school, gas and electricity, near car line, price $750; will mortgage $200. Want good 2-cylinder automobile for equity. C. L. SIMMONS CO., 308 Trust & Savings Bldg., corner 6th and Spring. P3184.

FOR EXCHANGE—WANTED TO TRADE trust deed, about $5000, on valuable timber land for vacant lots in Los Angeles. Apply 526 L. W. HELLMAN BLDG.

FOR EXCHANGE—FINE LOT ON BROOKS st., Ocean Park; worth $1000; want vacant Pasadena or Hollywood lot. ANDERSON, 416 O. T. Johnson Bldg. F1702.

FOR EXCHANGE—CLEAR LOT, GLENdale, 1½ blocks from car; want equity in bungalow or trade for lot in Los Angeles. Ask INGHAM about it. 324 W. Sixth st.

FOR EXCHANGE—WE HAVE A CORNER lot, clear, elegant view, suitable for apartment house; cash price $1500; want a modern house; good location, up to $2700; no inflated values. HOME MAKERS CO., 250 Pac. Elec. Bldg. A3266.

FOR EXCHANGE—VALUE $6200, INCUMbrance $600. Four choice city lots, to fare, want country property. SIMONEAU & CO., 210 Security Bldg.

FOR EXCHANGE—
Country Property.

FOR EXCHANGE—TWENTY ACRES, NEAR Santa Ana; partly improved; worth $2000. Want residence in city or beach. What have you? ANDERSON, 416 O. T. Johnson Bldg. F1702.

FOR EXCHANGE—TWENTY-ACRE RANCH, with water stock in Alpaugh Colony, Tulare County, for city cottages; value $2500. H. WINFIELDS, 206 Trust and Savings Bldg., Sixth and Spring. F6134.

FOR EXCHANGE—120 ACRES, ABOUT 18 miles from this city, all planted in beets; worth $200 an acre, for good business lot or No. 1 apartment house. Address G, box 108, TIMES OFFICE.

FOR EXCHANGE—ELSINORE, 317 ACRES; 70 acres fine orange and lemon land, balance rolling and suitable for pasture, 5-room modern house and bath; cheap; barn, family orchard, 8 acres olives, 2 acres Muscat grapes; price $8000. Owner wants small acreage with good house and improvements to full amount. CHAS. N. GREEN, 238 Byrne Bldg. F2185.

FOR EXCHANGE—
200 ACRES.
TULARE COUNTY IS BIG OAK DISTRICT. Less than two miles from railroad station, school 500 feet. Good neighborhood. Pumping water at 8 feet. Black loam. No alkali. On county road. Flowing well at 200 feet. Unexcelled for alfalfa, grain or fruit. Beautiful live oak trees on the land. Want something in or near Los Angeles. $75 per acre. R. W. MOYER, 604 Frost Bldg. F4707.

FOR EXCHANGE—16-ACRE GROVE, WEST Highlands, four acres navels, three acres sweets, three acres lemons, about 700 boxes still on trees, fine setting for next crop; water costs $40 per year. Trees twelve years old. Price $14,000; bank loan $6000. Will exchange equity for stock of merchandise or improved city property. This grove must be seen to be appreciated. MARR & McMILLAN, 618 Citizens' National Bank Bldg. Main 456. F4567.

FOR EXCHANGE—OR SALE.
220 acres of fine soil in the San Joaquin Valley, 10 miles west of Alpaugh. What have you to offer for this choice land?
FREDERICK A. PIERCE,
419 H. W. Hellman Bldg.
Broadway 1453. F1702.

FOR EXCHANGE — $12,000; MORTGAGE $4200; 26-acre alfalfa and walnut ranch, close in; good improvements; pumping plant, some implements; want Long Beach vacant or improved, to full value or equity. HILDESHEIM & SCHILLER, 538-9 Delta Bldg. F4426.

FOR EXCHANGE — 800 ACRES FARMING land in Crawford county, Missouri, free and clear; price $5000. Will exchange for Southern California house or acreage. See Davis, GOLDEN STATE REALTY CO., 129 W. Sixth st.

FOR EXCHANGE — $15,000. HAVE EXceptionally fine 10-acre orange grove. Gain $5 per cent. on $15,000 to take trade and cash or mortgage. OWNER, 806 Wright & Callender Bldg. Bdwy. 806, F2407.

FOR EXCHANGE—5 TO 100 ACRES, FRESNO vineyard, muscat, for beach or Wilmington property. 221 E. 12TH. D. H. P.

FOR EXCHANGE — 11-ACRE ORANGE grove, 20 shares water stock. Price $10,500; will exchange for Los Angeles property. Address OWNER, 1015 Crocker Bldg.

FOR EXCHANGE—
Country Property.

FOR EXCHANGE—
250 ACRES LOCATED 53 MILES FROM LOS ANGELES, IMPROVEMENTS COST $10,000; ONE HUNDRED ACRES IN GOOD ALFALFA LAND, BALANCE GOOD GRAIN LAND, AS THERE IS VERY LITTLE WASTE LAND; ALL ELWOOD FENCED. MORE WATER THAN IS NEEDED FOR ENTIRE RANCH; THIS IS THE VERY BEST DAIRY RANCH IN CALIFORNIA. THIS MAN WANTS TO MOVE TO THE CITY AND WILL EXCHANGE FOR CITY INCOME PROP

Classified Liners.

BUSINESS CHANCES—
For Sale.

WE ARE ARRANGING TO CLOSE OUR option and subdivide a magnificent tract of over 1000 acres of orange land in Riverside district, on railroad; compared with surrounding property will yield 100 per cent. profit, and readily salable, this is a bona fide opportunity to make big money; join us with $250 to $2500 to make up balance required and share in the profits. For full particulars address W, box 5, TIMES OFFICE.

FOR SALE—MODERN GROCERY STORE, with counters and shelving all in; 4 modern rooms and bath. Greatest snap in Los Angeles. Corner Wilton and Clayton aves., East Hollywood, worth $2200; will take $1700 if sold this week. Must be seen to be appreciated. Large barn, lot all fenced, Hollywood water, 1 bearing fruit trees. Will take $200 down, balance to suit. Phone OWNER 59614.

PROFESSOR MANNING, THE INVENTOR of Sanicult System, that cures tuberculosis, asthma and kidney trouble has retired from business, wishes to give his secrets to the world for the benefit of suffering humanity providing philanthropists will build sanatorium, at private or public demonstration given. Address F, box 120, TIMES OFFICE.

WHOLESALE TAMALE BUSINESS, CATering best confectionery and soda fountains, price $250; part time, includes $200 worth corn shucks and formulas worth $500; owner has other business requiring attention. H. S. WAY, 1039 W. First st. Phone Main 5471. F6690. Hours 6:30 a.m. to 8 p.m.

RARE CHANCE. WANTED, HONORABLE Christian lady or gentleman as treasurer, with $4000 to $5000, in a refined business, 4 years in Los Angeles. Last year's profit 35 per cent., with your money secured by $20,000 trust company. Address BV, box 34, TIMES OFFICE.

FOR SALE—WELL ESTABLISHED SUITcase and telescope factory. Owing to the death of my husband, S. Storm, I offer for sale this thriving business. All stock strictly first-class and up to date. An excellent opportunity for a live man. 816 SAN PEDRO st.

FOR SALE—ESTABLISHED GROCERY, DOing a business of $5000 monthly. High-class trade, handles best goods that can be bought, trade increasing all the time; long cheap lease. Call 1207 W. NINTH, 6 p.m. only.

I WANT A GOOD HONEST MAN; A HUSTler, to take half interest in nice office business; part $420 required; with services. Address C, box 281, TIMES BRANCH OFFICE.

FOR SALE — GROCERY AND NOTION store doing nice business; owner going East. Rent $15. Price $700. Phone BOYLE 594. 1510 E. Fourth st. No agents need answer.

GROCERY AND DELICATESSEN, IF YOU want this close-in centrally located, all cash trade, no delivery, will invoice less than thousand, act quick; from owner. 735 S. FIGUEROA.

APARTMENT LOCATION; NEAR FIGUEroa st., will give lease for long term of years, on 5 per cent. actual valuation; Address F, box 182, TIMES OFFICE.

$250 BUYS MY CIGAR STAND. CENTRALly located, price includes new cash register, fixtures and stock; if you want a bargain call 509 DELTA BLDG.

FOR SALE—NICE FRUIT, CANDY AND cigar store, best location in the city; price $450, worth double, doing good business; cheap rent. 324 S. FIGUEROA ST.

$2000; UP-TO-DATE JOB PRINTING plant; for sale, one-third its value; owner going East. Call or address A. B. ZACHARY, 1314 E. Adams st.

WINE SALOON, SPRING ST., FIVE YEARS' lease, $1400 month; making $1500 month. Address C, box 274, TIMES BRANCH OFFICE.

FOR SALE — CASH GROCERY, CLEAN stock; nice fixtures, horse and wagon. Address G, box 184, TIMES BRANCH OFFICE.

FOR SALE—GOOD GROCERY STOCK AND fixtures at a discount; also cigar outfit; cheap; owner, 900 S. MAIN ST.

FOR SALE — SALOON WITH FIXTURES, well located and long lease. Address box 25, SANTA BARBARA, CAL.

FOR SALE—THE OLDEST ESTABLISHED meat market in the southwest. PHONE 23491.

FOR SALE—GROCERY AT A SACRIFICE, clean stock, good location. See owner, PARLE AND JEFFERSON.

FOR SALE-GROCERY STORE, DOING A cash business; cheap rent; on lease; sales about $80 a day; this is a snap. See owner about it. Address C, box 250, TIMES BRANCH OFFICE.

BARBERS, A SNAP; THREE-CHAIR BARber shop, two living-rooms; cheap rent. 309 E. FIFTH.

FOR SALE—OR EXCHANGE — CONFECtionery store and ice cream parlor, doing good business, good location, cheap rent. Call 20 N. SPRING ST.

FOR QUICK SALES LIST YOUR PROPERty with J. Q. TINKLE, A5289. Broadway 4032.

WANTED—ONE OR TWO ACTIVE YOUNG men seeking business who can call at 307 ESPINE BLDG., 122 W. Third st.

FOR SALE—HAIR PARLORS AND STORE, doing good business. GRIFFITH'S, 739 S. Broadway.

A BIG THING, QUICK MONEY. INQUIRE U. S. HOTEL, room 16; N. Main.

FOR SALE — A CAFETERIA. APPLY 209 S. HILL for particulars.

BUSINESS CHANCES—
Wanted and Miscellaneous.

WANTED—TO PURCHASE A 1-4, 1-3 OR 1-2 interest in an established business, retail or wholesale or manufacturing, must stand close investigation, don't reply without full particulars, will render service and furnish capital not to exceed $20,000; will not consider a liquor or saloon business. Address W, box 17, TIMES OFFICE.

WE MUST HAVE MORE CAPITAL TO purchase raw material. Have contracts now or $35,000 worth of business and large future orders signed up. Can show investor 25 per cent. with absolute guarantee of principal; not get-rich-quick, but straight business, worthy of your serious consideration. Address D, box 107, TIMES OFFICE.

WANT BEST BUSINESS PROPOSITION IN growing concern that few hundred dollars will purchase. Only principals giving characters need answer. Address G, box 122, TIMES OFFICE.

WANTED—TO RENT OR BUY OIL REFINING PLANT WITH STILL CAPACITY FROM 10 TO 200 BBLS. WRITE EASTERN REFINING CO., LOS ANGELES. P. O. BOX 1284.

WANT TO BUY RESTAURANT WELL located, have $2000; must be A1, with liquor license preferred; may assume, give particulars; must be a business. Address A, box 102, TIMES OFFICE.

WISH ALL OR HALF ESTABLISHED money earning business, none other. Describe. 331 W. AVENUE 37.

WANTED—TO TURN OVER THE RENTAL department in an established real estate office. 414 S. HILL ST.

SWAPS—
All Sorts, Big and Little.

FOR EXCHANGE — ASSOCIATED REALTY Co., Los Angeles Investment Co., Home Builders or California Home Builders stocks for clear lots. Address A, box 103, TIMES OFFICE.

MONEY TO LOAN—
In Sums to Suit.

MONEY TO LOAN—

The LYONS DIVIDENDS CO., suite 317-19 Trust and Savings Bldg., Sixth and Spring sts., is seeking choice loans on real estate.

18 years of successful business. Over Four Millions ($4,000,000) loaned.

Who can use for three to five years, either of the following sums:

$ 750	$ 1,000	$ 1,000	$ 1,500
$1,500	$ 2,500	$ 4,000	$ 6,000
$2,500	$10,000	$15,000	$20,000

MONEY TO LOAN—
$48,000—
To loan in sums to suit; city or country security.
—ALSO—
$48,000—
To loan on orange or lemon properties. J. Y. BLAIKIE, Mgr., Loan Dept. Office hours 9 a.m. to 2 p.m. Appraisements from 2 p.m. GUY M. RUSH CO., Inc., 901-2-3 Story Bldg.

TO LOAN—$800, $1000, $2000 TO $10,000 cash, ready. G. W. W., 215 Douglas Bldg., Third and Spring.

TO LOAN—$6000 AT 7 PER CENT., ON first-class property, will divide to suit. 205 FILOL 304 International Bank Bldg.

TO LOAN—$4000, THREE YEARS, 7 PER cent. L. F. ANDREWS, 723 Story Bldg. F7662; Broadway 3290.

MONEY TO LOAN—
In Sums to Suit.

LOANS ON FURNITURE—
to remain in your possession.
LOANS TO SALARIED PEOPLE,
on own note without indorser.
$10 to $300.

We hand you the money on a few hours' notice, and on better terms than loan companies; lots of people find this a convenient and
INDEPENDENT WAY,
of overcoming money troubles. Our small weekly or monthly payment plan makes the repaying easy. The courtesy and consideration shown our customers at all times makes the whole transaction a pleasant one.
WE ARRANGE TO MEET THE NEEDS OF EACH INDIVIDUAL CUSTOMER.
All information cheerfully given and you are under no obligations for the same. If you cannot call, write or phone, and our representative will see you.
Phone Main 6946.
PARK LOAN & CREDIT CO.,
710 Broadway Central Bldg. (7th floor.)
424 S. Broadway.

RESPONSIBLE, CONFIDENTIAL.
NO DELAY.
MONEY AT ONCE.
OUR CHARGES 2 to 5½ per cent. lower than RATES QUOTED BY OTHERS.
PRIVATE ROOMS. LOWEST RATES.
$40,000 TO LOAN.
1 TO 5 PER CENT.
ESTABLISHED NINE YEARS.
DIAMONDS—$10 and up WE LOAN.
Diamonds and jewelry kept
in bank safe deposit vault.
Bank references.
FURNITURE—$10 and up we loan.
Furniture remains in your possession.
Pay money back on easy payments.
SALARY—$10 and up we loan to railroad, bank or any other person holding a SALARIED POSITION WITHOUT ANY SECURITY WHATEVER, upon their PLAIN NOTE. Pay the money back to us, WEEKLY OR MONTHLY, on easy payments.
EMPLOYER, BUSINESS ASSOCIATES OR FRIENDS will not know of any business dealings with us.
KUSEL LOAN CO.,
114-115 Stimson Bldg., Third & Spring St.
F2208. Broadway 3225.

$1,000,000 TO LOAN ON REAL ESTATE.
6 to 7 per cent. net interest.
No appraisement fee.
No delays; no red tape. Any sum desired.
Large and small city loans a specialty.
Southwest residence loans sought.
Improved ranch loans solicited.
Cash for mortgages and deeds of trust.
Bank stocks bought.
WE MAKE STRAIGHT BUILDING LOANS.
5 to 6 per cent., on A1 business property.
7 per cent., on A1 residence property.
8 per cent., on 2nd grade residence property.
See our latest bungalow plans.
References — Title Insurance & Trust Co., Title Guarantee & Trust Co., Los Angeles Abstract & Trust Co., First National Bank, Citizens' National Bank.
MATTHEWS & MATTHEWS,
The Leading Mortgage Brokers,
829 Douglas Bldg., corner Third and Spring.

QUICK LOANS. QUICK LOANS.
Call and get any sum you want in amounts up to $300 on
FURNITURE
PIANOS
HORSES
WAGONS
LIVE STOCK
ETC.
Goods to remain in your possession and the transaction will be strictly confidential. We loan on 6 months and you have no brokerage or attorney's fees to pay or excess charges for writing papers. Positively the lowest rates in the city and if you have a loan elsewhere we can be convinced. Will be pleased to have you phone or call.
CENTRAL LOAN COMPANY,
Room 609, Security Bldg., Fifth Floor.
S. E. cor. 5th and Spring sts.

MONEY TO LOAN—
BUILDING LOANS.
WE HAVE PLENTY OF MONEY TO LOAN TO RESPONSIBLE PARTIES ON GOOD BUILDING LOANS, AND HAVE MADE MORE THAN 100 SUCH LOANS DURING THE LAST 30 DAYS. INTEREST 7 PER CENT.; LARGE LOANS 6 PER CENT. OUR REFERENCES: ANY BANK IN LOS ANGELES.
MR. WEIGHTMAN SMITH,
THE LAWRENCE B. BURCK COMPANY,
142 S. SPRING STREET.
MAIN 6661. HOME 10685.

PRIVATE LOANS QUICKLY MADE ON FURNITURE, PIANOS, STORAGE RECEIPTS, LIVE STOCK, DIAMONDS, ETC., AT THE FOLLOWING LOW RATES.
ON $25 PAY US $0.95.
ON $50 PAY US $1.75.
ON $100 PAY US $2.85.
THESE PAYMENTS INCLUDE ALL CHARGES, PRINCIPAL AND INTEREST. OTHER AMOUNTS IN PROPORTION. FOR A SQUARE DEAL SEE THE OLD RELIABLE.
GERMAN-AMERICAN LOAN CO.,
426 S. Spring st.
Suite 701-702, Phones F2153,
Delta Bldg. Main 6297.

$1,500,000 TO LOAN—
ON CLOSE-IN INSIDE BUSINESS PROPERTY.
CHOICE RESIDENCE PROPERTY.
FARM LANDS.
BUILDING LOANS A SPECIALTY.
LOWEST RATES.
APPLY R. G. LUNT,
ESTABLISHED 1886.
ROOM 308, SECURITY BLDG., FIFTH AND SPRING STS.

MONEY TO LOAN—
$300,000.
ON CITY OR COUNTRY PROPERTY.
VACANT OR IMPROVED.
RESIDENCE LOANS WANTED.
RANCH LOANS SOLICITED.
MORTGAGES PURCHASED.
APPLY TO MR. KELLY, LOAN DEPT.,
ROBERT MARSH & CO.,
TRUST AND SAVINGS BLDG.,
SIXTH AND SPRING STS.
HOME 10175. SECOND FLOOR. MAIN 861.

TO LOAN—MONEY AT CURRENT RATES, any amount, city or country. 30 days to 3 years. STRAIGHT, 3-YEAR BUILDING LOANS A SPECIALTY. CHANDLER, GORE & CO., 503-4-5 Bradbury Bldg. F7121. Main 2715.

MONEY LOANED ON DIAMONDS, JEWelry, watches, typewriters, pianos, furniture, tracts, etc. Diamond loans our specialty. Loan our own money; do our own appraising; no delay; lowest rates; business confidential. Private rooms. Polite treatment. Bank references. Established 1903. We do the largest upstairs collateral loan business in city. H. T. REID & CO., 400-402 Grant Bldg., corner Fourth and Broadway. A1926.

TO LOAN—MONEY—I HAVE $8000 TO $10,000 to place at 8 per cent. on alfalfa, walnut or citrus grove; please submit in writing. R. P. Gage, Attorney-at-law, 908 Security Bldg.

QUICK LOANS ON FURNITURE, PIANOS and other personal property; no publicity, goods remain in your possession; money ready same day; LOWEST rates in city; all the time you want or can be repaid as convenient, reducing interest accordingly; also short loans on real estate, first or second mortgage; money same DAY; no brokerage fee; it pays to deal with a reliable firm; 12 years' established. CLARK & CO., 201 Security Bldg., 310 Spring st. Phone F7181; Main 6662.

"SALARIED EMPLOYEES"—
Quick loans to clerks, cook-keepers, salesmen, railroad and all other employees. We give the longest time, easiest payments and most liberal terms ever offered by any loan firm.
Those who want to get money privately and desire to be treated honorably call on the BROADWAY LOAN CO.
404-405 Bradbury Bldg., Third & Broadway.

THIS IS OUR BUSINESS—
SALARY LOANS, $10 to $100 advanced to honest employees, "without security." No indorser; no publicity; your friends, relatives or employer will never know.
ALL WE WANT IS YOUR PLAIN NOTE.
STATE INVESTMENT & LOAN CO., formerly the State Loan Company, 610-611-612 Grosse Bldg., Sixth and Spring sts.

TO LOAN—QUICK LOANS
ON
furniture, pianos, horses, wagons and live stock. Lowest rates of interest. Strictly confidential.
FIDELITY LOAN CO.,
529 Mason Bldg.,
Cor. Fourth and Broadway.
Phones: F7421. Broadway 5171.

MONEY TO LOAN—
In Sums to Suit.

SAVE THE FOLLOWING SUMS:
To loan on real estate at seven per cent. On city or country property.
$500, $1000, $2000, $7000, $4000, $5000.
If you want money quick do business with a live broker.
I have made a specialty of mortgage loans for years and I am in position to do as I advertise.
DOLPH T. MITCHEL,
439 Citizens' National Bank Bldg., Third and Main sts. Phone A5644.

IF YOU NEED MONEY QUICKLY—
We loan on furniture, pianos, diamonds, automobiles, horses, cattle, life insurance, lot contracts, real estate, first or second mortgage, trust deeds, etc. Money same day. Goods remain in your possession. Easy payments and strictly confidential. PACIFIC LOAN CO., 504 American Bank Bldg., corner Second and Spring. F5368. Main 3614.

TO LOAN—ON THURSDAY, APRIL 20.
WE WILL HAVE $40,000 PAID IN.
WANT TO LOAN ON REAL ESTATE
WITHOUT DELAY.
PREFER LOANS OF $1000 TO $10,000.
COUNTRY ROPERTY OR CITY
PROPERTY.
A8827. MOYER & GILBERT.
Main 8474. 202 H. W. HELLMAN BLDG.

LOANS ON FURNITURE, PIANOS, STORage, automobiles, etc. 2 up, being lowest rates of interest quoted anywhere. Money same day. Pay back any part any time, reducing interest. Old, reliable, AMERICAN LOAN CO., 501 Johnson Bldg., Fourth and Broadway. 18227.

SALARY LOANS—SALARY LOANS—
SALARY LOANS—SALARY LOANS—
Just on your plain note.
No indorser; no security; cheapest rates; positively no one will know.
THE NATIONAL LOAN CO., 519-520 Bryson Block. Second and Spring sts.

GET OUR OFFER BEFORE SELLING—
First mortgages, second mortgages, trust deeds, contracts issued for the sale of real estate. We handle our own funds and can make you a better offer than agents or brokers. We make loans secured by first and second mortgages on real estate, large or small amounts, long or short time, or payable monthly. NOURSE & CO., 205-206 American Bank Bldg., 2nd and Spring sts.

MONEY TO LOAN—$2000.
$3000.
$25,000—will split.
S. R. EARNEST & CO., MORTGAGE BROKERS.
831 H. W. Hellman Bldg. A8757, Main 3555.

FOR QUICK LOANS, ANY AMOUNT, 30 days to 3 years, on first and second mortgages, lowest rates, see MECHANICS' LOAN CO., 504 Bradbury Bldg. F7121, Main 2715.

MONEY TO LOAN—
Loans negotiated on good city and ranch property.
Application wanted.
FREDERICK A. PIERCE,
419 H. W. Hellman Bldg.
Broadway 1423. Both Phones. F1708.

QUICK SHORT LOANS ON REAL ESTATE $50 to $1000; first or second mortgages; money same day; no brokerage fee; low rates. H. M. CORLETTE, 201 Security Bldg., 310 Spring. F7151. Main 6662.

WE LOAN ON FURNITURE, PIANOS, DIAmonds, live stock, warehouse receipts, short loans on real estate; lowest rates; private money; repay us convenient; strictly confidential; money same day. MILLER, 444, Cit. Nat. Bank Bldg., 3d & Main. A6357; Main 7511.

SQUARE DEAL LOAN OFFICE. LOANS more money and charges less interest on diamonds, watches, jewelry, guns, pistols, cameras, than any other office; old gold and silver bought. 225 S. MAIN, one door south Cohn's grocery.

TO LOAN—
C. S. PHILLIPS CO.
City Ranch and Building
Loans, any amount. Current rates.
207-208 Lissner Bldg.
524 South Spring

TO LOAN—CYRUS HUTCHINS SONS, money to loan on real estate, 7 per cent. East Los Angeles, South Pasadena, Alhambra or city. Hours 12 to 2. 401 CURRIER BLDG. Main 7478.

PRIVATE MONEY, 6 AND 7 PER CENT., NO DELAY. NO RED TAPE OR COUNTRY PROPERTY; STRAIGHT BUILDING LOANS. LOCKHART & SON, 601 H. W. HELLMAN BLDG. MAIN 3410; A7552.

TO LOAN — FROM $2500 TO $10,000. PRIvate money to loan on first mortgage, real estate at lowest rate of interest. EDWIN M. BUTLER, 808 Wright & Callender Bldg. Broadway 806.

MONEY LOANED SALARIED PEOPLE, women keeping house and others without security; easiest payments; offices in 66 principal cities. Save yourself money by getting my terms first. C. J. MAY, 430 Mason Bldg., Broadway and Fourth.

MONEY TO LOAN—SUMS TO SUIT.
City or country, current rates.
Quick action, no delay. Agents wanted.
F1628. MENZIES & HANCOCK, 8dwy. 1789.
918 Wright & Callender Bldg.

TO LOAN—MONEY; I HAVE $25,000 TO loan, will consider loan where interest will make more than 8 per cent. net; will loan under $50000. Please submit in writing, giving details. R. P. GAGE, Attorney-at-law, 908 Security Bldg.

MONEY TO LOAN—I HAVE $8000 OF MY own money and $15,000 of a friend's money to loan, on second paper; will divide to suit at low rate of interest. W. WRIGHT, 620 Grant Bldg. Phone A2983, Main 2831.

TO LOAN—MONEY.
We have money on hand to loan at current rates on Los Angeles real estate security.
DAVID BARRY & CO.,
715-719 Union Trust Bldg.
Ask for Mr. MORGOR, manager loan dept.

SHORT TIME LOANS, $50 TO $1000, FIRST or second mortgage; money same day; no brokerage fee. SECCOMBE, 504 American Bank Bldg., corner 2nd and Spring. Main 2616. F6484.

MONEY LOANED ON FURNITURE, PIAnos, etc. No publicity or bother, quick action; lower rates than brokers. Private money, 201 SECURITY BLDG. Phone F7151. Main 6662.

SALARY LOANS—CHATTEL LOANS WITHout publicity, lowest rates, no red tape, quickest service in city. SOUTHWESTERN INVESTMENT AND LOAN CO. Inc., 425 Cit. National Bank Bldg. Bdway. 4273.

MONEY LOANED SALARIED PEOPLE without security; notes bought; loans on listed stocks, bonds and warrants. TRADERS' EXCHANGE, 231 Bryson Bldg. Phones Main 4870, A5602.

TO LOAN—$200, $300, $500, $1000, $2000, $3000 and up. City and country. Current rates. No delay. RAMEY BROS., 327 Story Bldg. F2121; Main 9356.

MONEY LOANED ON REAL ESTATE; mortgage security; contracts for sale of real estate; mortgages and trust deeds purchased. CHARLES LANTZ, Attorney, 408 Bullard Blk.

MONEY TO LOAN ON REAL ESTATE.
Real Estate Loan Dept.
OIL AND METAL BANK AND TRUST CO.,
211 W. Third st. Main 8525. 10525.

TO LOAN—WE MAKE
BUILDING LOANS,
CITY AND COUNTY BANK,
STRAIGHT AND SPRING.

MONEY TO LOAN—
$500 to $5000 to loan at current rates; see us if you are in need. CONWAY & GLEASNER, 405 Laughlin Bldg.

MONEY LOANED SALARIED PEOPLE; NO red tape; without security; confidential. WEST COAST EXCHANGE, 419 Higgins Bldg.

PRIVATE MONEY UP TO $15,000; ANY amount on real estate. Money waiting. F. G. WEIK & CO., 300 H. W. Hellman Bldg.

SALARIED MEN AND WOMEN, ACCOMmodated without delay or publicity. SOUTHERN CREDIT CO., 411 O. T. Johnson Bldg.

TO LOAN — MONEY LOANED ON DIAmonds, watches, jewelry, interest reasonable, business confidential, deal with reliable firm. LEE & GILMORE, Jewelers, 129 S. Spring st.

$20 TO $250,000 TO LOAN ON REAL ESTATE and other good securities at current rates. M'CONNELL & IRVINE, 311-13 Douglas Bldg.

TO LOAN—PLENTY OF 6 AND 7 PER cent. money to loan on real estate. See us for loans. ELISHA ELDRED & CO., 521-522 Central Bldg., F5023. Main 6759.

TO LOAN—MONEY ON REAL ESTATE, 7 per cent. No commission. PHONE WEST 5658.

MONEY LOANED, ANY AMOUNTS, ON city properties, 7 per cent. Make application. HEYGI REALTY CO., 502 Higgins Bldg. A5567.

TO LOAN—$20,000 on improved ranch property or orange grove; also $6000 at 6½ per cent., on choice city property. BRADSHAW, 316 Merchants Trust. A1117.

THE CRAIG LOAN & INV. CO., INC., loans any amount on any good security, salary or chattel, short or long time, confidential. 503 GROSSE BLDG. Broadway 2970.

TO LOAN—$200 TO $50,000, LOWEST RATES on real estate, city or country. Prompt attention given to all applications. R. W. MOYER, 604 Frost Bldg. F5107.

F. G. WOOD MAKES LIBERAL LOANS ON pianos, furniture, live stock, storage goods, diamonds, etc.; terms to suit, at lowest rates; no removals; private. A square deal. 423 S. SPRING ST., room 505. Phone Main 9243.

WE LOAN $50 TO $1000 ON REAL ESTATE, any length; money same day. No commission. BRISBANE & CO., 501 Johnson Bldg., 4th and Broadway. 18227.

FARNSWORTH BROS. MAKE LOANS ON real estate; building loans a specialty. 215 LISSNER BLDG.

MONEY LOANED ON DIAMONDS, WATCHes, jewelry. We loan you more money, less interest, hold your goods longer than any one. Tickets issued. LEE BROS., 508 S. Main st.

PRIVATE MONEY, NO RED TAPE, ANY amount, on good security. M. M. DAVISON & SON, 216-218 Trust Bldg., 6th & Spring.

MONEY TO LOAN, ANY QUANTITIES ON

MONEY TO LOAN—
In Sums to Suit.

POSITIVELY LOWEST RATE FOR LOANS on listed stocks, bonds and high-grade chattel mortgages. Loans on autos a specialty.
W. J. RANKIN & CO.,
304 H. W. Hellman Bldg.
Main 5366. A1810.

TO LOAN—BY PRIVATE PARTY, $2000, 8 per cent., on city property. Address E, box 125, TIMES OFFICE.

MONEY LOANED, CONTRACTS AND MORTgages bought. A. M'CALL, 214 Bullard Blk.

SALARY LOANS—LOWEST RATES, CONfidential. NEWTON, 708 O. T. Johnson Bldg.

MONEY WANTED—
On Real Estate and Collaterals.

WANTED—MONEY—
$1100 at 8 per cent., new 2 rooms, Huntington each 50x168, $4500.
$1250 at 8, 6 rooms, value, Huntington Park, $3000.
$1400 at 8, 6 rooms, value, Huntington Park, $3250.
$1500 at 8, 6 rooms, W. 38th st., $3000.
$1350 at 7, 6 rooms, N. Wilshire, Hobart blvd., $3500.
$1460 at 7, 6-room, basement, W. 38th, value $3500.
$1500 at 7, 6-room, in southwest, $3500.
$1600 at 7, new 7 rooms, hardwood all over, just sold, $7460.
$1750 at 8, new 6-room basement, 2 lots, each 50x160, $4500.
$1900 at 7, N. Wilshire, this is bank loan, $4400.
$2250 at 7, 7 rooms, basement, Coronado, near Westlake, $5500.
$2400 at 7, 2-story, fine N. Wilshire corner, $3500.
$2500 at 7, 9 rooms, 2-story, 18th and Cimarron, owner's value $5000.
$4500 at 7, lot 75x125, 10 rooms, new, Westlake, $9500.
$8000 at 7, new apartment-house, actual value, $20,000.
$12,500 at 7, fine corner, 100x188, on Washington, owner's value, $30,000.
CHANDLER, GORE & CO.,
503-4-5 Bradbury Bldg.
Home F7121.

WANTED—MONEY ON FIRST MORTGAGES.
$1250—3 years, 8 per cent., on lot 40x135; on Lincoln ave., near Avenue 50, at end of York blvd. car line, and in vicinity of new Occidental College; in Highland Park; value $500; improved with 5-room modern bungalow, with hardwood floors, built-in buffet and cement porch; value $1700; total value $2500.
$1200—3 years, 8 per cent., on lot 40x128; on Arroyo Seco ave., two blocks east of Pasadena ave.; value $1000; improved with 5-room modern bungalow; hardwood floors, built-in buffet and cement porch; value $1600; total value $2600.
$1350—3 years, 8 per cent., on lot 45x128, on corner Sabina st. and Indiana ave., Boyle Heights; with 5-room bungalow; value $2700.
$1400—3 years, 8 per cent., on lot 40x125, on Arroyo Seco ave., near Avenue 63, value $1100; improved with 5-room bungalow, hardwood floors, built-in buffet and cement porch, value $1700; total value, $2800.
$1400—3 years, 8 per cent., on lot 40x180, on Arroyo Seco ave., near Avenue 63, value $1100; improved with 5-room bungalow, hardwood floors, built-in buffet and cement porch, value $1700; total value, $2800.
$1600—3 years, 8 per cent., on lot 40x180, on Sulphur st., near San Fernando road, near car barns, with 5-room bungalow, value $2800.
$1400—3 years, 8 per cent., on lot 45x109, on Third Place, just off South Park ave., with new 5-room bungalow, value $2800.
$1500—3 years, 9 per cent., on corner lot, 50x150, at 53d st. and Holmes ave., value $1400; improved with church building valued at $1800; total value $3200.
$1500—3 years, 8 per cent., on lot 43x103, on south line 52d Place near South Park ave., with fine new 5-room bungalow, value $3000.
$1450—3 years, 8 per cent. net, on lot 50x150, on Louise st. near Ocean st., Glendale, with 5-room bungalow, value $5000.
$1600—3 years, 7 per cent., on fine modern 5-room bungalow and lot 40x130 on W. 55th st. between Vermont ave. and Budlong ave., value $3200. SEE HOUSE NO. 1033 W. 55TH ST.
$1600—3 years, 7 per cent., on fine modern 5-room bungalow and lot 40x130 on W. 56th st. between Vermont and Budlong aves., value $3200. SEE HOUSE NO. 1063 W. 56TH ST.
$1600—3 years, 7 per cent., on fine modern 5-room bungalow and lot 40x130 on W. 56th st. between Vermont and Budlong aves., value $3200. SEE HOUSE NO. 1133 W. 56TH ST.
$1750—3 years, 7 per cent., on fine modern 6-room bungalow and lot 40x130, on W. 55th st. between Vermont and Budlong aves., value $3500. SEE HOUSE NO. 1041 W. 55TH ST.
$1750—3 years, 7 per cent., on fine modern 6-room bungalow and lot 40x130, on W. 55th st. between Vermont and Budlong aves., value $3500. SEE HOUSE NO. 1133 W. 55TH ST.
$2000—3 years, 8 per cent., net, on lot 50x170, improved with 7-room modern bungalow. Location is on Milford street, just West of Brand boulevard, in Glendale; value $4000.
$2000—3 years, 8 per cent., on lot 40x140, on north side of 21st st., ½ block east of Central ave., with fine new 6-room bungalow, value $4000.
$2750—3 years, 7 per cent., on lot 40x135; on 41st Drive, near Figueroa, with fine new 2-story, 7-room house, value $5500.
$6000—3 years, 7 per cent. net, on lot 50x150, on east line of Vermont avenue, just south of 54th street, with new, 2-story brick building, stores below and apartments above, value $15,000.
$7500—3 years, 7 per cent., on lot 50x145, on Arapahoe st., between Pico and 12th sts., value $9000, improved with 24-room modern flat building, value $10,000; total value $16,000. Insurance $8000.
$9000—3 years, 7 per cent., lot 60x126; corner on Moneta aves.; with fine new 2-story brick building of 5 stores and hall, and apartments above, just finished and rented.
No fees—Title Insurance & Trust Co., Title Guarantee & Trust Co., Los Angeles Abstract & Trust Co., First National Bank, Citizens National Bank, and thousands of satisfied clients. We guarantee satisfaction.
MATTHEWS & MATTHEWS,
The Leading Mortgage Brokers,
828 Douglas Bldg., cor. Third and Spring.

WANTED—
$5000—Large corner near 6th and Boylston. Bank value $12,500.
$5000—Corner on South Flower near Adams, improved with flats.
$8500—Lot 100x150 with cottage, Figueroa st., near First.
$20,000—South Main st., corner, improved and income $116 per month.
MR. WELLS, 404-5 Union Trust Bldg. F3427.

WANTED—$6000, THREE YEARS, AT 6 PER cent, on 120 acres of good alfalfa land in Perris Valley. Forty acres in alfalfa, pumping plant, 100 inches water, buildings, etc.; value $20,000. Money to be spent on property. S. R. EARNEST & CO., 831 H. W. Hellman Bldg. Main 5555; A8757.

WANTED—
Money for good safe loans on improved city and ranch property to earn from 7 per cent. to 9 per cent.
FREDERICK A. PIERCE,
419 H. W. Hellman Bldg.
Broadway 1423. Both phones F1708

WANTED — WE HAVE THREE TRUST deeds, one $1000, one $1500, one $1650; payable $24 per month; will trade for good building lot in the southwest. TRACY E. SHOULTS & CO., 4710 S. Vermont ave. South 405. Main 426. Home 26216.

WANTED — MONEY, ANY AMOUNTS, ON good city properties, 7 to 12 per cent. We know values. Call and get our experienced advice before placing your money. HEYGI REALTY CO., 502 Higgins Bldg. Phone A5567.

WANTED—LOAN OF $2000 ON PROPERty on Park View, near Ninth st., valued at $4000; one block from Westlake Park.
J. BURRIS MITCHELL.
F1177. 912 Security Bldg.

WANTED—$750 FOR ONE OR TWO YEARS on good city property. Improved, 40x120; street work in and paid. 50 fare, 8 per cent. Address F, box 195, TIMES OFFICE.

WANTED—LOAN OF $1100 ON TRUST deed of $1250, payable $25.50 per month, subject to a mortgage of $2500. Will pay 18 per cent. to get loan at once. WILSHIRE 597; 59647.

WANTED—
$1000, 7 per cent., 3 years, lot 50x135; modern cottage, near 37th and Grand; worth $2500. R. W. MOYER, 604 Frost Bldg. F5107.

WANTED—MAN AND WIFE, ORCHARD, cook for three, $60 month, party here; man and wife, ranch, $60; another, $50; gardener and wife, cook, city, $50. SWEDISH AND GERMAN BUREAU, 101½ S. Broadway.

WANTED—$700, THREE YEARS, 8 PER cent., on fine corner, Figueroa and 51st.; valued at $2500. LOCKHART & SON, 601 H. W. Hellman Bldg. A7552; Main 3410.

WANTED—FROM PRIVATE PARTY, $2000 for three years at 7 per cent. net, on 7-room bungalow in southwest; value $4500. SOUTH 1796.

WANTED—LOAN OF $1400 FOR 3 YEARS at 8 per cent. on 6 modern 5-room bungalow on 74th st., near Moneta ave., value $2800. Call 403 DOUGLAS BLDG., cor Third and Spring.

WANTED—$1600 ON FIRST MORTGAGE, ON property worth $5000. G. W. W. CO., 215 Douglas Bldg. Main 1709; F4468.

WANTED — TO BORROW $4000 ON MY home, in Wilshire district, worth $6500, 3 years, 7 per cent., principals only. Address G, box 102, TIMES OFFICE.

WANTED—$1000 OR $6000 LOT IN WESTern part of city, mortgage of $2000 now on lot. Will pay good rate of interest. BROADWAY 3182.

WANTED—$500 AT 10 PER CENT. INTERest for one year, good good security, private party only. Address F, box 129, TIMES OFFICE.

WANTED—$25,000 ON IMPROVED PASAdena property, income $400 per month; will pay 1 per cent. commission. 402 STIMSON BLDG.

WANTED—$20000; 2 YEARS, 7 PER CENT. on city flat building, worth $7000. Address E, box 187, TIMES OFFICE.

WANTED—$3500; 3 YEARS, 7 PER CENT. ON

MONEY WANTED—
On Real Estate and Collaterals.

WANTED—MONEY. FIRST MORTGAGES.
JOSEPH REED CO.,
204-5 O. T. Johnson Bldg.
Phones: 10722 or Broadway 5023.

$4500—7, Toberman, Washington; house.
$4500—7, Wilton, at Pico, new dwelling.
$5000—6, W. Seventh, Rampart, 82x123.
$5000—6½, cor. near W. Sixth, Bixel.
$5000—7, Ninth and Wall, improved.
$5000—6, cor. Valencia, 12th; value $12500.
$5000—6, W. Pico, garage, brick bldg.
$5000—7, Ceres, Seventh, brick bldg.
$5000—7, Rampart, near 6th, new house.
$5500—7, 22nd., near Union, new house.
$5700—7, Flower near 28th, cor., 15 rooms.
$6000—7, Orange near Valencia; house.
$6000—7, Bonnie Brae, Seventh, 11 rooms.
$6000—7, Benton blvd., Sixth, 10 rooms.
$6000—7, cor., W. 27th, Fig., (3) bungalows.
$7000—7, Pico, Wilton, new house.
$7000—7, cor. Hope, near Fourth st.
$6500—7, Orange near Witmer (4) flats.
$7000—8, 14 rooms (oak.) Shatto st.
$7500—7, Cor. W. 28th, Orchard, 28 rooms.

WANTED—
—$15,000—
—3 per cent.—
High class realty security. Gilt edge physical risk and moral risk.
J. Y. BLAIKIE, Mgr. Loan Dept.,
Office hours 9 a.m. to 2 p.m.
Appraisements from 2 p.m.
GUY M. RUSH CO., Inc., 901-2-3 Story Bldg.

WANTED—MONEY—

WANTED—AT ONCE, $3000 FOR THREE YEARS AT 7 PER CENT. ON A BUSINESS LOT, VALUE $6000. YOU WILL NOT QUESTION THE SECURITY.
MINES & PARISH, 353 S. Hill st.

WANTED—
—$4500—
—12 per cent. net—
Secured by property situated in the S.W. with an income of $45 monthly. Valuation is better than $6500. Moral risk good.
J. Y. BLAIKIE, Mgr. Loan Dept.,
GUY M. RUSH CO., Inc., 901-2 W. F. Story Bldg.

WANTED — $20,000, IN AMOUNTS AS FOLlows: $1500, $1600, $1700, $1800, $1900 and $2000, for buildings loans.
VAIL & CRANE COMPANY,
1026 Story Bldg.

WANTED—MONEY—
For Sale—Second trust deeds on purchase of houses, which we offer at discount 10 per cent.

Classified Liners.

THINGS ON WHEELS—
All Sorts.

Automobiles.

PIPHER & AUSTIN—
The Pioneer Automobile Brokers.
P6938. Main 6531.
1201-1203 SO. MAIN ST.

Positively the oldest established and largest concern handling second-hand cars exclusively on the Pacific Coast.

4-25—Palmer-Singer 6-60 roadster.

$850, 1910 Maxwell "20" touring car, completely equipped, cost $1700, worth $1200; act quick.

$850, Maxwell "20" in good order.

$500—Monday, 1910 E.M.F. "30," original paint and tires, completely equipped and "A No. 1" condition.

$1000—Stoddard Dayton, 7-passenger, completely equipped, looks and runs like new.

$400—Almost new 4-passenger Maxwell.

MAXWELL "20." 4-CYLINDER, with rumble seats.

$450—Monday. 1910 E. M. F., completely equipped, newly varnished, all new tires, motor in the best of condition, well worth $850.

$750—Today. Maxwell "20," 1910 light touring car, completely equipped. A rare bargain.

Many other light touring cars, runabouts and roadsters, from $250 up.

Largest assortment to select from on the Pacific Coast.
All open to the most rigid examination.

CONSULT US FOR REAL BARGAINS.

Remember, we have new cars of different makes and models coming in almost daily; don't forget the place and the number.
We can suit your wants.
PIPHER & AUSTIN.
The Pioneer Automobile Brokers.
1201-1203 S. Main st., cor. 12th.
P5938. Main 6531.

Motorcycles.

FOR SALE—MOTORCYCLE, 1-45; GOOD CONDITION. 625 S. FLOWER ST.

Wagons and Carts

FOR SALE — DOZEN WAGONS, BUGGIES, horses, also plows, mowers, rakes, farm machinery, windmills, tanks, engines. Save one half. DEMMITT, 120 North Main.

FOR SALE — ONLY 10 LEFT, HEAVY 3½-inch wagon, 9-inch tire, heavy truss rod and rear, heavy brake, complete, only $8. SCOTTY'S PLACE, 125 S. Los Angeles street.

Buggies, Phaetons, Runabouts.

Coaches, Carriages, Victorias.

FOR SALE — BUGGIES, CLOSING OUT large assortment, new and second-hand buggies at cost. CAPITO-BLYTHE CO., 124 S. Angeles st.

FOR SALE—LIGHT SURREY AND SINGLE harness. 601 PARK VIEW ST., Tel. 51598.

FOR SALE—RUBBER TIRED RUNABOUT in good condition, $25. 829 E. 42ND ST.

FOR SALE—BABCOCK SURREY, GOOD AS new. A bargain. PHONE WEST 8260.

FOR SALE—
Agricultural Implements and Vehicles.

FOR SALE—
Splendid values, lowest prices, liberal credit terms by our retail department; see us without fail before buying; catalogues mailed to out-of-town customers. A personal call will show you that we have the best and largest stock in the Southwest; we are now doing the largest wholesale business and intend to build up our new retail department.
ARNOTT & COMPANY. Established 1892.
719-725 S. Los Angeles st., Los Angeles, Cal.

LIVE STOCK FOR SALE—
Horses, Cattle, Mules, etc.

FOR SALE—
JUST ARRIVED, A CARLOAD OF HORSES AND MARES, AGED FROM 4 TO 7 YEARS, WEIGHT FROM 1150 TO 1600 LBS. IN THIS LOT YOU CAN FIND WELL MATCHED TEAMS THAT WEIGH FROM 2600 TO 3200 LBS. THESE TEAMS ALL GOOD SOLID COLORS, ALSO A GOOD YOUNG HORSES SUITABLE FOR EXPRESS OR LAUNDRY WAGONS, ALL WELL BROKE, SINGLE, FROM 1100 TO 1200 LBS. EACH. THIS STOCK IS IN AND READY TO GO TO MAKING OWNER MONEY. IF YOU WANT STOCK AT THE RIGHT PRICE, AND LET US CONVINCE YOU.

PACKARD 30, FULLY EQUIPPED, 2 EXTRA tires, Prestolite, in fine, everything; will sacrifice for $1600, as I need the money. 961 S. MAIN ST. A4190.

FOR EXCHANGE—5-PASSENGER LATE model touring car for city lot; will assume small amount or pay cash difference. CALL 10 N. BROADWAY.

FOR SALE—BUICK 40, COMPLETE EQUIPment, going East. Inquire GEORGE HIGHOE, Hershey Arms Hotel, Wilshire Blvd.

FOR EXCHANGE—AUTOMOBILE FOR real estate, diamonds. Address B, box 137, TIMES OFFICE.

WE WANT AUTOMOBILES, SUITABLE FOR auction purposes. GUARANTEE AUCTION CO., 520 S. Main st.

TO LET—5-PASSENGER RAMBLER, 40 H.P. First hour, $2; second, $1.50. Phone HOME 7052. WEST 2462.

FOR SALE—YOUR OPPORTUNITY FOR A snap, new 7-passenger AMERICAN TOURING CAR for $3750, never been used, direct from factory, late 1910 model; catalogue price $4250. 50-60 H.P. engine. For further information, address OWNER, G, box 105, TIMES OFFICE.

WILL SACRIFICE, TODAY ONLY, THE classiest roadster in town, double rumble seat, glass front, speedometer, Prest-o-lite and extras, I must raise the money before 3 p.m. the first. $500 gets the car. Phone for demonstration. A2788.

WANTED — FIVE-PASSENGER AUTO, about $1000, as first payment on 5-room furnished cottage, Angeleno Heights, $3000, balance $25 month, including interest. ORRIN RICE, 216 Citizens' Nat. Bank Bldg. A4062. Main 3795.

1910 CASH BUYS MY 1910 CADILLAC touring car if taken at once. Complete equipment, top, extra casing, tubes, prestolite, trunk rack, etc. Phone Home 21920, or address P, box 102, TIMES OFFICE.

FOR SALE—STEARNS; 15-30; TOY TONneau, practically new; only one in city for sale; owner bought larger car; bargain for cash. See it at 740 S. OLIVE ST. Ask for Mr. Latham.

WANTED — GOOD, HIGH CLASS TOURING car or roadster, 1910 or 1911 model. I have some unincumbered property to exchange, also cash. Telephone F1663. 1111 TRUST & SAVINGS BLDG.

FOR EXCHANGE—TRUST DEED AMOUNTing to about $2000; will take high-class automobile up to $2000, balance in real estate or cash. Apply 526 I. W. HELLMAN BLDG.

FOR SALE — LEXINGTON, 4-CYLINDER, five door, 40-H.P. machine, good as new; have two and want to sell one. CALL AT 227 SECURITY BLDG., or Phone 10744, Main 3523.

FORD, 1910, FULLY EQUIPPED, ALSO Fresno; best buy in city.
961 S. MAIN ST.
A4190.

FOR SALE — OVERLAND, THIRTY-H.P. THIS CAR IS IN FIRST-CLASS CONDITION. MUST SELL AT ONCE. TEL. F6334 OR MAIN 9807.

WANTED — AUTO, FOR $500 EQUITY IN 5-room cottage, J. L. BUCKMAN, 729 H. W. Hellman Bldg.

CHEAP FOR CASH, MY 1909 60-H.P., 4-cylinder, 7-passenger Thomas Flyer, fully equipped, good condition. 543 S. SPRING, Cigar Store.

FOR EXCHANGE — LOTS AND GOOD fruit land in Oregon and Washington, for good automobile. COURTOIS, 719 East 25th.

FOR SALE—OR TRADE—HAVE 4000 SHARES Dry Lake Mining and Milling stock for A-1 automobile or what have you? Call 26344.

WANTED—FOR CASH, LATE MODEL 4 OR 5-passenger car; must be a bargain. 232 E. 6D ST. Phone South 6282.

FOR SALE—1910 CADILLAC, FULLY equipped, fine condition, $1100 cash; no trade.

NOTICE—MODEL T FORD, 1910, 5-PASsenger, fully equipped, in first-class condition, $475 cash. MAIN 6727, 52220.

WANTED—AUTO REPAIR WORK, 25 CENTS per hour, work guaranteed. MAIN 5028.

Motorcycles.

FOR SALE—MOTORCYCLE, 1-45; GOOD CONdition. 625 S. FLOWER ST.

Wagons and Carts

FOR SALE — DOZEN WAGONS, BUGGIES, horses, also plows, mowers, rakes, farm machinery, windmills, tanks, engines. Save one half. DEMMITT, 120 North Main.

FOR SALE — ONLY 10 LEFT, HEAVY 3½-inch wagon, 9-inch tire, heavy truss rod and rear, heavy brake, complete, only $8. SCOTTY'S PLACE, 125 S. Los Angeles street.

Buggies, Phaetons, Runabouts.

Coaches, Carriages, Victorias.

FOR SALE — BUGGIES, CLOSING OUT large assortment, new and second-hand buggies at cost. CAPITO-BLYTHE CO., 124 S. Angeles st.

FOR SALE—LIGHT SURREY AND SINGLE harness. 601 PARK VIEW ST., Tel. 51598.

FOR SALE—RUBBER TIRED RUNABOUT in good condition, $25. 829 E. 42ND ST.

FOR SALE—BABCOCK SURREY, GOOD AS new. A bargain. PHONE WEST 8260.

FOR SALE—
Agricultural Implements and Vehicles.

FOR SALE—
Splendid values, lowest prices, liberal credit terms by our retail department; see us without fail before buying; catalogues mailed to out-of-town customers. A personal call will show you that we have the best and largest stock in the Southwest; we are now doing the largest wholesale business and intend to build up our new retail department.
ARNOTT & COMPANY. Established 1892.
719-725 S. Los Angeles st., Los Angeles, Cal.

LIVE STOCK FOR SALE—
Horses, Cattle, Mules, etc.

FOR SALE—
ONE TEAM HAMBLETONIAN MARES, 7 AND 8 YEARS OLD, 1250 POUNDS EACH, PERFECTLY MATED, TRUE WORKERS, FAST DRIVERS. ONE HAMBLETONIAN MARE COLT, 2 YEARS OLD, 1250 POUNDS, THOROUGHLY BROKE; TWO WELL-BRED YOUNG COLTS, ALL WITHOUT FAULT OR BLEMISH. ONE DOUBLE COVERED PHAETON, ONE 3 1-4 FARM WAGON; ONE SET LIGHT DRIVING HARNESS; 1 SET HEAVY WORK HARNESS. WILL SELL ALL OR PART CHEAP FOR CASH. CALL OR ADDRESS H. WILSON, 234 H. W. HELLMAN BLDG.

FOR SALE—
WILL
ARRIVE
MONDAY,
APRIL 17,
TWO CARLOADS
OF CHOICE MULES FROM OKLAHOMA, WEIGHING FROM 1100 TO 1500 LBS., FROM 4 TO 6 YEARS OLD; ALL WELL BROKEN AND SUITABLE FOR ANY KIND OF WORK. IF YOU ARE IN THE MARKET FOR GOOD MULES IT WILL PAY YOU TO COME AND LOOK THESE OVER BEFORE BUYING.
NIELSEN'S MULE MARKET,
J. P. MILLER.
749 LYON ST.

FOR SALE—
AUCTION.
TOMORROW AT 10 A.M.
1015 E. 17TH ST.
20 head of good ranch mares, 40 head of horses, 15 head of mules, 40 wagons and buggies, 20 sets of single and double harness; 4 automobiles; also 6 head of horses consigned by a brewing company, 12 head of good livery horses consigned by Santa Ana Livery Co., everything must be sold to the highest bidder. COL. WHITTAKER, Auctioneer

FOR SALE — 40 HEAD OF HORSES AND mares, ranging from 4 to 7 years of age, weighing 1250 to 1500 lbs. each; these horses are mostly dapple grays, well broken, in teams, suitable for ranch and city work; this stock belongs to the Martinez estate and must be disposed of at once in order to satisfy the heirs of said estate; the stock represented can be seen at 2127 MISSION ROAD and will be sold by the representative of said estate.

FOR SALE—AT PUBLIC SERVICE THE fine heavy boned imported Kentucky Jack. He will make the season at 493 Aliso street. This Jack is a sure foal getter and all his colts are large and heavy boned, compact made mules, service fee $50 for season. Phone MAIN 1870. Call and see him.

FOR SALE—16 HEAD OF HORSES, MARES and mules, also gentle cows, one Mitchell wagon; two rig gang plows and harness for the work, stock must be sold and that quick, stock sold on 25 days' trial; they range in size from 1000 to 1500 lbs., and will sell them or the dozen; can take good profits on them. 3 single broken 1200-lb. mares, call and see them, 2122 NORTH MAIN ST.

FOR SALE—WE CAN SELL YOU ANY KIND of a horse, draft, delivery, driving or saddle horse, 25 per cent. cheaper than you can buy anywhere and guarantee our representations. IOWA STOCK FARM, 82nd and Moneta ave. Take Redondo car on Broadway, via Moneta ave. Tel. South 8264.

FOR SALE — 5-GALLON JERSEY, RICH milker, fresh in few days; very cheap; might take chickens as part pays or all. Take car marked E. First to DITMAN AVE., 116 South.

FOR SALE—JUST IN FROM MY RANCH with 3 fresh Jersey cows, from 3 to 5 years old, giving from 3 to 5 gallons milk per day; rich, easy milkers, from $45 to $70; also 1000-lb. mare, small, gentle, free puller; will have colt in fall, $85. 125 N. PRITCHARD ST. At Broadway car.

FOR SALE—MARE, WEIGHS 1150 LBS., CITY broke, true puller, double or single, $95, if taken at once. 134 E. 28TH.

FOR SALE — GOOD JERSEY COW, JUST fresh, very rich milker; will sell cheap. Call at 1178 E. 27th.

FOR SALE—FINE FRESH 6-YEAR-OLD JERsey cow, lots of rich milk, no better butter cow in city; perfectly gentle; no place to keep her; $65. 2529 WALL ST. Maple ave. car to 23d st.

FOR SALE—BIG WORK HORSE, 1400 LBS., fine worker, very gentle; will do all kinds of ranch work, double or single; no use for him; very cheap. 2402 AARON ST., Edendale.

FOR SALE — MARE, 1150 LBS., STREET sure, true to work in any place; will sell cheap or trade for light driving horse. 730 S. OLIVE.

FOR SALE — CHEAP, SADDLE HORSE, weight 900 lbs., chunky built, sound and gentle, well broke to ride and work double, price $45. 1704 S. MAIN.

FOR SALE—GOOD HORSE, WEIGHT 1200 lbs., sound and gentle, 7 years old, work single and double, true to pull, city broke; would make good ranch horse; price $125. Call today, must sell at once. 1704 S. MAIN.

FOR SALE—GOOD HORSE, 5 YEARS OLD, cheap. Phone West 1871. 2111 W. JEFFERSON.

FOR SALE—$125; SOUND, 900-LB. MARE, buggy, harness; might exchange for cows or chickens as part pay, or all. 110 S. DITMAN. Take car marked E. First st.

FOR SALE—FINE BAY MARE AND HORSE, 6 and 8 years old; no blemishes, weigh 1100 and 1200 lbs. each; as I have no use for them, will take $225 for both. Call at 4000 E. FIRST.

FOR SALE—HORSE HARNESS AND BUGGY. Cheap if taken Monday. Price $110. Also 1 work horse. West 5772. 1416 TOBERMAN.

FOR SALE—SEVERAL GOOD BIG YOUNG mares, blocky built and heavy boned, from 3 to 6 yrs. old, weighing from 1200 to 1500 lbs.

FOR SALE—I WILL HOLD ANOTHER BIG live stock sale next Monday, April 24, at 613 EAST 7TH STREET.

FOR SALE—2 BROWN JERSEY COWS, giving large flow of good rich milk; 1029 MARIPOSA AVE., W. 11th st. car.

FOR SALE—TWO FINE 5-GALLON JERsey cows, fresh 1 week. 1652 E. 20TH ST. Take Hooper ave. car.

FOR SALE—SIX GOOD MULES, 1100 TO 1300 pounds, five to eight, well-broke, sound. 505 NEW HIGH ST.

FOR SALE—YOUNG MARE WITH COLT; honest worker. Apply 400 LAKE ST., after 4 p. m., Phone 53766.

FOR SALE—ONE PAIR OF PERFECTLY matched black horses, weight 1500 lbs. each, full brothers, 4 and 5 yrs. old, sound and good workers; will sell cheap for cash. Tel. SOUTH 4196, after 6 p.m.

FOR SALE — JERSEY COW, FRESH 6 days, fine heifer calf; cow and calf $60. 4268 CENTRAL AVE.

FOR SALE — $100 BUYS WORK HORSE worth $300; weight 31250. 1629 McGARRY STREET.

FOR SALE — FAMILY HORSE, SUITABLE any purpose. 202 EAST 27TH, mornings.

FOR SALE—CLEVELAND BAY HORSE, weight 1225; perfectly sound; 8 years old; city broke. 147 WEST 16TH. Phone Broadway 4515.

FOR SALE — FINE JERSEY COW 3 YEARS old, fresh May 1. $100. Hooper ave. car to 40th st. 4011 COMPTON AVE.

FOR SALE — SPAN OF BAY HORSES weight 3100 lbs., 5 yrs. old; price $450. Sound and well broken. Tel. SOUTH 8264.

LIVE STOCK FOR SALE—
Poultry, Birds, Dogs, Cats, etc.

FOR SALE—
20,000 BABY CHICKS TODAY ON SPECIAL SALE. These are extra selected White Leghorn chicks, the best layers in the world; never have been sold for less than $12 per 100; today we sell them at $12 per hundred and give you absolutely free one Success FIRELESS BROODER with each order for 100; come down today and get yours; no more free brooders after today; act quick; this means sales easily 95 per cent. of these chicks; the best PAYING investment you can make; they are worth $1 each at 5 and 6 months. PIONEER HATCHERY, 112 E. Eighth st. Main 5651. F1625.

FOR SALE—
BABY CHICKS.
WHITE PLYMOUTH ROCKS,
from the best laying strain of White Rocks on the Pacific Coast.
No orders for less than 100 chicks shipped. Smaller lots may be had by calling at the plant in Inglewood.
PACIFIC POULTRY COMPANY,
417 Chamber of Commerce Bldg. Los Angeles
Phones: Home A7249. Sunset Main 1413.

FOR SALE—
20,000 BABY CHICKS on special sale April 19, these chicks have never been sold for less than $12 per 100, on fall orders placed quickly for this special sale, April 19, we will give one "Success" fireless brooder free with every order for 100 chicks. Act quick if you want some. PIONEER HATCHERY, 112 E. 8th st. Main 5651. F1625.

FOR SALE—20,000 SELECTED THOROUGHbred White Leghorn chicks at $12 per 100 and one brooder free with each order for this day only. Place your order now, and get the brooder free. PIONEER HATCHERY CO., 112 E. EIGHTH. Main 5651. F1625.

FOR SALE TODAY, EVERY STANDARD variety of baby chicks on hand. Also ducklings, turkeys and goslings most every day. All kinds of hatching eggs and grown poultry. Pay us a visit today. PIONEER HATCHERY 112 E. EIGHTH. Main 5651. F1625.

FOR SALE—20 THOROUGHBRED BUFF Orpington chicks, at 20c each, with or without mother. 5506 S. MAIN. Phone 28553. Will have black Orpington, White Rock, White Wyandotte and Rose Comb Black Minorcas in few days.

FOR SALE—TWO SETTING HENS, ALSO Buff Cochin hens and roosters. 137 EAST 25TH ST.

FOR SALE—KELLERSTRASSE CRYSTAL White Orpingtons. If you want—to raise some fine birds, get eggs from my pens. You can't do better by sending east. $5 for 15. MISS ETHEL CULVER, 4294 S. Flower st. South 2822.

FOR SALE — BUFF ORPINGTONS AND White Leghorns eggs, settings or incubator

LIVE STOCK FOR SALE—
Poultry, Birds, Dogs, Cats, etc.

FOR SALE—THOROUGHBRED WHITE, Buff and Black Orpingtons and Fischel White Rock pullets. Call mornings. 2634 HALLDALE AVE.

FOR SALE — HEN-HATCHED CHICKENS, thoroughbred Buff Orpingtons and Plymouth Rocks, 1 to 6 days old, 15c each. 411 E. MILLER ST. Phone 27061.

FOR SALE—BROWN LEGHORN CHICKS, strong and healthy, good stock; Brown Leghorn and Houdan eggs for setting; 320 N. ST. LOUIS ST. Phone Boyle 111.

FOR SALE — INDIAN RUNNER DUCK eggs, 75 cents per setting; $5 per hundred. RAWSON'S POULTRY YARD, 4650 Sunset Blvd. Wilshire 1962.

FOR SALE—EGGS FROM FANCY BARRED rock heavy laying strain $1 for 15; incubator lots special price; fertility guaranteed. 127 EAST 51ST. Phone 29617.

FOR SALE—30 WHITE LEGHORN 1-YEAR-old hens; none better; the whole or any number for $1 each. DR. A. W. DAM, 2329 S. Figueroa st. Take West Jefferson st. car.

FOR SALE — SPECIAL STRONG CHICKS 12 days old, (past danger point,) 12½c each. White Leghorns. Fine stock. Will deliver. Phone WILSHIRE 404.

FOR SALE — CHEAP, SEVENTY CHOICE young White Leghorn hens. Call 850 EAST 42ND ST.

FOR SALE—WHITE ORPINGTON CHICKS at Romona Acres, Route 8, Los Angeles. WHITE ORPINGTON FARM.

FOR SALE—THOROUGHBRED BLACK MInorca settings, $1 for 15. 2389 W. 22D. Phone West 2763.

FOR SALE—LAYING HENS, 631 EAST 21ST.

Dogs of all Kinds.

FOR SALE — ESPECIALLY FINE THOROughbred Scotch collie pups, 2 months old; sacrifice for immediate sale. 2159 DARWIN AVE.

FOR SALE—DANDY LITTLE BOSTON bull three months. Ten dollars; also female toy Boston Terrier. Must go. Call afternoon, 2510½ N. BROADWAY.

FOR SALE—TOY YORKSHIRE PUPPY, 10 weeks old. Pedigree, a fine strong dog. Reasonable price. R. E. WALSH, 2750 Malabar st.

LIVE STOCK WANTED—
Of Various Kinds.

WANTED—BELGIAN OR NEW ZEALAND hares, any size or age; sires preferred. Phone Broadway 2725 or call for MR. WRIGHT, 637 So. Main.

WANTED—FRESH JERSEY COW, ABOUT 4 years old, giving about four gallons per day. No dealers considered. Phone BROADWAY 5117.

WANTED — CALVES, BEEF COWS, FAT stock of any kind; highest prices paid. JULIUS BACK, 3715 Woodlawn ave. South 7962, 28640.

WANTED—CHEAP HORSE FOR CASH. Also set of express harness. BROADWAY 2359.

WANTED—HIGHEST PRICE PAID, CALVES, beef cows. South 2291. HANNON BROS., 1652 E. 20th st.

LOST, FOUND, STRAYED—
And Stolen.

LOST—MONDAY, IN SHOPPING DISTRICT, or between 6th and Main and Pico and Wright sts. Diamond and pearl sunburst, valued as keepsake. Liberal reward if returned to 1262 WRIGHT ST.

LOST—SORREL HORSE, ABOUT 900 LBS., branded left hip "T-T" right "7-6" right leg white half way; mane cut for collar; white heart on forehead. Return to 1200 CENTRAL AVE., Tropico. Phone Home Glendale 5553. Reward.

LOST—SMALL DIAMOND BAR PIN, SET in platinum on April 17th somewhere between Decatur Hotel, Ocean Park and Collins's Millinery shop, Los Angeles. Reward. MRS. S. BOACKEN, Decatur Hotel, Ocean Park, Cal.

LOST—OR STOLEN, IN SAN GABRIEL last Thursday, one mare, 800 lbs., about 4 years old, color light sorrel, little white on hind leg; well broke to drive or ride. JOAQUIN YOYORENA, San Gabriel, Cal. Reward.

LOST—BETWEEN FIRST AND CUMMINGS and Second and Central; lady's gold watch, with "L. A." fob attached; monogram, "G. I. B." Reward. 1954 PENNSYLVANIA AVE. Phone Boyle 1249.

LOST—LIBERAL REWARD. NO QUESTIONS asked; for return of gold watch, family keepsake, lost in postoffice lobby at writing table Tuesday evening. Call 340 BRADBURY BLDG., or Tel. Broadway 3804.

LOST—STRAYED FROM COVINA, BROWN horse mule, white nose, white and color on. Return to livery stable, Covina, and receive reward, $10. Also notify 48 B. LOWE, 359 Aliso st.

LOST—DIAMOND RING, IN LAVATORY AT the Van Nuys Hotel. Liberal reward. No questions asked. W. F. AREND, Van Nuys Hotel.

LOST—SUNDAY, APRIL 16; 9:15 a.m. on Eagle Rock ave. car, Garvanza line No. 625, Japanese lady's hand bag; finder will return bag and contents to MRS. E. L. PIPER, 350 S. Olive; a reward will be given.

LOST—ON SUNDAY, 16TH, ON PICO ST. car; a ribbon watch fob; gold monogram, initials F. A.S. Finder please return to PAILADO, 1425 Central Bldg. Receive liberal reward.

LOST—AT VENICE OR BETWEEN VENice and Los Angeles, Sunday, black lace shawl. Liberal reward if returned to STRATFORD HOTEL, Sixth and Burlington. Home 54644.

LOST — ON SATURDAY NIGHT, BOX containing silk dress and white underskirt trimmed with spot ribbon. Kindly return to 922 BOSTON ST., after 6 o'clock, and receive reward.

LOST—BETWEEN FIRST AND CUMMINGS and Second and Central, lady's gold watch, with "L. A." fob attached. Initials "G. I. B." Reward. Phone BOYLE 1249.

LOST — AMETHYST BREASTPIN, WITH gold engraved band, in the Orpheum Theater, or in front. Reward if returned to 675 IROLO ST. Phone 51863.

LOST—ON CAR BETWEEN VENICE AND Long Beach, a large opal ring. Liberal reward. Return to 929 LINCOLN ST.

LOST—GOLD FILLED WATCH, H. Y. S. on front case, on Main, between First and Second sts. Reward $5. Return to 643 SAN FERNANDO ST.

LOST—WILL THE PERSON WHO FOUND the gold bracelet in lavatory of Paris Cloak and Suit House kindly return it to the PARIS STORE. Reward.

LOST—A BRINDLE COLORED BOSTON bulldog; ears cut very short; white breast and foot; answers to name of "Spud." PHONE 54455.

LOST, STRAYED OR STOLEN — SUNDAY night, pair of black mares, from 949 E. 12th st. Phone BROADWAY 3178. Reward.

LOST—KAPPA ALPHA FRATERNITY KEY (owner's name on back). Reward. A. B. R., Huntington Inn, Huntington Beach, Cal.

LOST—FRIDAY MORNING AT NEW YORK store, silver purse. Finder please return to store and receive $5 reward at desk.

LOST—THE ADDRESS OF THE PARTY who found Miss Firman's muff, please telephone LOUVRE APTS. again.

LOST—APRIL 18TH, ON BROADWAY, OR Second st., a belt buckle, made of a gold nugget. Call 11096.

FOUND—BAY MARE. CALL AT 1291 HARVARD BLVD.

FOUND — SORREL MARE. PHONE EAST 1909.

MUSICAL INSTRUMENTS—
For Sale, Exchange or Wanted.

FOR SALE—MY $250 CABINET GRAND PIano; beautiful mahogany case; used a short time; will sell cheap for cash; can arrange terms, or will rent with privilege of buying. 215 W. NINTH ST., between Hill and Broadway.

LOS ANGELES PIANO CO.,
718 SOUTH MAIN STREET.

Sell, Rent and Exchange.
Our leader, "The Bradbury," $400 and up. Used pianos, $100 and up.

EXPERT TUNING AND REPAIRING.

SUNSET BDWY. 2286. HOME F5344.

TERENCE O'LOUGHLIN, VIOLIN MAKER, FINE VIOLINS, REPAIRING, BOW REPAIRING.
415½ S. SPRING ST.

FOR SALE—$600; 88 NOTE PLAYER PIANO, used few months, $250. Also $600 Chickering and Sons, $195. BENDER PIANO CO., 356 S. Hill.

FOR SALE—MY $350 CABINET GRAND PIano; will take $150; almost new. 215 W. NINTH, between Hill and Broadway.

FOR SALE — UPRIGHT PIANO, IN FINE condition; only $100 for immediate sale. Call for inspection. 629 S. HILL ST.

WANTED—PIANO FOR CASH, ALSO player; give make, condition and price. Address P, box 127, TIMES OFFICE.

MUST SELL AT ONCE, ELECTRIC PEERless piano player, at a bargain. 2209 W. 21ST ST. West 5871.

FOR SALE—BEAUTIFUL UPRIGHT PIANO, almost new $110, for immediate sale or will rent to careful party, $5. 330 W. 9TH ST.

FOR SALE—CHEAP, BERRY-WOOD ELECtric piano. TAYLOR BROS.' CANDY STORE, Santa Ana.

PATENTS—
And Patent Agents.

PATENTS AND TRADEMARKS SOLICITing and litigation, TOWNSEND, LYON & HACKLEY, 604 Merchants Trust Bldg., 357 S. Broadway. Phone Main 9129.

SEE OUR AD. SUNDAY; WELLS & WILLIAMS, leading patent attorneys, 322 Higgins Bldg.

BECKER & BLAKESLEE, LAWYERS AND registered patent attorneys; patent office practice and litigation. 204-6-8 MASON OPERA-HOUSE BLDG. Phone A7219.

G. E. HARPHAM GETS PATENTS, INVENtions financed, patent litigation, 25 years' experience. 606 PACIFIC ELECTRIC BLDG.

PATENTS AND TRADEMARKS, ALL COUNtries. A. H. LIDDERS, Patent Lawyer and Solicitor, 612 Am. Bank Bldg., 2nd and Spring.

PIONEER PATENT AGENCY, HAZARD & STRAUSER. Patent Caused. Citizens' Bank Bldg. PATENT BOOK FREE.

PHYSICIANS—
With Office and Hours.

DR. ELEANOR ABBOT—
SPECIALIST
FOR WOMEN AND CHILDREN.
Electric treatments, $1. Consultation free. 911 S. HILL ST., 9 a.m.—8 p.m. A1818.

CANCER CURED. NO KNIFE. CONSULtation, examination and book free. GERMAN REMEDY CO., San Fernando Bldg., 4th and Main.

THE MRS. S. J. BRIDGE CANCER CURE. 406-8 MAJESTIC BLDG., 345 S. Broadway. Office hours 10-4. Phone Main 2947.

DR. CROCKER—
Diseases of Women. MAJESTIC THEATER BLDG.

DR. ELLA NORTHINGTON—
Specialist for women and children. A2765. 623½ S. Broadway, 11-4.

MRS. HAUSLER, "MIDWIFE 21 YEARS' experience. 726 EAST 21ST ST. 21716.

DR. GEO. D. TAYLOR,
217½ S. Main Phone MAIN 2863.

STEAMSHIPS—
And Railways.

ALLAN LINE—
Picturesque St. Lawrence Route.
Fortnightly From
MONTREAL TO LIVERPOOL, GLASGOW.
MONTREAL TO LONDON, HAVRE, France.
Fortnightly From
PHILADELPHIA, BOSTON TO GLASGOW.
Splendid scenery, shortest passage, low rates.
Any Railway Agent, or
ALLAN & CO., General Agents,
174 Jackson Blvd., Chicago.

MASSAGE—
And Other Baths.

SOLARIUM SUN BATHS, NATURE'S REMedy for rheumatism, purifies blood, restores vitality. 638 E. 4STH ST., San Pedro st. car 20623.

HYGIENIC BATHS, VIBRATORY MASsage, new attendant. R. 22, 520 S. BROADWAY.

BATHS, TUB AND VAPOR, VIBRATORY treatments, 610½ S. BROADWAY and 618½ S. SPRING.

LOTUS BATHS, 254 S. BROADWAY. MASsage, chiropody, vapor baths. Satisfactory service. A4513.

FACE AND SCALP TREATMENT; BEST work in city. 653½ S. HILL, room 2.

SCIENTIFIC MASSAGE, FACE AND SCALP treatments. 316½ WEST 2ND ST. Room 2.

BATH AND SCIENTIFIC MASSAGE, 718 S. BROADWAY, Room 229.

OIL PROPERTY—

FOR SALE—
CHOICE LEASES ON PATENTED LANDS, ALSO PATENTED LANDS ON MARICOPA-SUNSET FLATS. LOOK US UP. WE HAVE WHAT YOU WANT.
SID M. AND A. C. PARSONS,
802 TRUST & SAVINGS BLDG.

JOIN US AND OBTAIN A QUICK CLAIM deed to one hundred acres of oil land in southeastern Utah; Further information upon request. Address F, box 150, TIMES OFFICE.

OIL LANDS; FOR SALE—SPECULATIVE and proven oil lands; located in southeastern Utah. Address F, box 149, TIMES OFFICE.

DENTISTS—
And Dental Parlors.

SCHIFFMAN DENTAL CO.—
107 N. Spring st. Painless extracting, filling, crown and bridge work, flexible rubber plates. Pure gold fillings, 75c up; all other fillings, 50c up. Cleaning teeth, 50c up; 22-carat gold crown and bridge work, $2.50 up; partial plates, $2 up; call set, $2.50 up. Open Sunday forenoons.

DRESSMAKING—
And Dressmakers.

ALL KINDS OF PLAIN AND FANCY SEWing; first-class work, prices reasonable. 1273½ BELLEVUE AVE., Phone 52084.

WANTED — DRESSMAKING AND TAILored suits. Work first-class and reasonable. 2841 S. OLIVE. Phone South 4241.

MUSICAL INSTRUCTION—

SIGHT SINGING TAUGHT IN CLASS AT 25 cents per lesson; meets Wednesday, 3 p.m. 331 Blanchard Bldg. Phone 10082. JOSEPH N. WHYBARK.

JOSEPH N. WHYBARK, VOICE CULTURE, public school music. 331 BLANCHARD BLDG. Phone 10082.

DRAFTING—
And Surveys.

WE DO GENERAL ENGINEERING AND consulting work; developing inventions; drafting patent office drawing, etc. THE WESTERN ENGINEERING COMPANY, 500-501 Herman W. Hellman Bldg. Phones Main 2242; A2242.

ASSAYING—

JAS. IRVING & CO., GOLD REFINERS AND assayers, cash for bullion and ores; mines examined and reported on; cyanide and mill tests a specialty. 123 S. MAIN ST.

SULLIGER & MERRILL, ASSAYERS, chemists and metallurgists. 1406 UNION TRUST BLDG., 4th and Spring. Phone Home F5649.

MORGAN & NEILSON, GOLD AND SILVER refiners. Cash for ore and bullion. 227½ S. MAIN ST.

H. A. PEREZ, ASSAYER, CHEMIST AND metallurgist; highest references. Established 1895. 120 N. MAIN ST.

H. L. PAYNE, ANALYTICAL CHEMIST. Office 222 W. First st. Both Phones.

ATTORNEYS—
And Counselors at Law.

COLLECTIONS, CLAIMS AND ADJUSTments. WILLIAM A. MANN, 204 Security Bldg., cor. 6th and Main. Prompt service.

FREE LEGAL ADVICE. COME IN. FRITSCHE LAW & MERCANTILE CO., 312 COPP BLDG., 218 S. BDWY.

J. R. BECKETT, LAWYER; CORPORATIONS organized, estates, damages, bankruptcy, etc. 211 MERCHANTS TRUST.

"WE GET THE COIN"—
H. G. BITTLESTON LAW & COLLECTION AGENCY, 218 Delta Bldg. F5341. Main 3047.

J. R. BECKETT, LAYWER; CORPORATIONS organized, estates, damages, bankruptcy, etc. 211 MERCHANTS TRUST.

TRUSTEN P. DYER, ATTY., NOTARY. Dyer Law & Collection Co., Inc., 903-5-11 Higgins Bldg., 2nd and Main. M. 1514; A1514.

PROMPT ATTENTION, OLD ACCOUNTS. ROBERTS, 501 Mason Bldg. Main 3011, F5339.

BOILERS—
And Boilermakers.

L. A. BOILER WORKS, MFRS. OF BOILers and tanks. Special attention to repair work. REDONDO ST. Tel. E. 2254; A1839.

MINING—

FOR SALE—MINING MACHINERY. The Soda Plant at Soda Lake is offered for sale, in whole or in part, to suit purchasers. Consisting of gas engines, ice machinery, pumps, tanks, water pipe, buildings, lumber, shafting and pulleys, tools, etc., at a bargain. A representative will be on the ground from April 17 to May 1.
Address communications to ROBERT FLOOK, care Pacific Coast Soda Co., Soda Lake, Cal., via Silver Lake.

GYPSUM—
I have 160 acres of the best gypsum in the West, three miles from railroad; surveyed, work done; price and terms reasonable. W. E. ALLEN, 3212 Manitou ave., city.

FOR SALE — ONE OF THE BEST GEM producing mines in California, at a bargain. For particulars address ALBERT EVERETT, Escondido, Cal.

FOR SALE—THE BEST STONE QUARRY in Southern California, water rights, railroad rights, can be mined by gravity. Call 412 HENNE BLDG. A1312.

I TEACH PRACTICAL ASSAYING AND cyaniding. HEDGES LABORATORY, 227 S. San Pedro st.

ACME ASSAY OFFICE, 233 S. SAN PEDRO ST. Gold 75c; gold, silver, $1; gold, silver, copper, $1.25.

WADE & WADE, ASSAYERS & CHEMISTS.

TYPEWRITERS—
Of Various Makes.

TYPEWRITERS RENTED—
$5 FOR 3 MONTHS.
Every machine is guaranteed to be in fine working order and will be kept so during term of rental; the $5 applies if purchased.
We also have a complete line of typewriters at absolutely the lowest prices in the city.
AMERICAN WRITING MACHINE CO.,
138 S. BROADWAY.
A1913. Main 3959.

WALK UPSTAIRS, SAVE ONE-HALF; ALL typewriters rented. Rents allowed if machines bought; prices lowest, stock complete. Almost new Monarchs, Blicks and Underwoods. See us and get the best at least price. Machines rented anywhere. BAKER-HOEY TYPEWRITER CO., 344½ (upstairs) S. Broadway. Main 4691; A4079.

MACHINERY—
And Mechanical Arts.

FOR SALE—PRACTICAL

Cities and Towns of Los Angeles County

NEWS REPORTS FROM CORRESPONDENTS OF THE TIMES.

Pasadena.

BUCKEYES HOLD HIGH CARNIVAL

Fourth Annual Reception of Crown City Society.

Congratulate Each Other on Their Proud Nativity.

Not Once, However, Talked of Going Back.

(Office of The Times, 28 S. Raymond avenue.)

PASADENA, April 19.—The fourth annual reception and banquet of the Ohio Society of Pasadena was fittingly celebrated last night at the Hotel Green by 250 natives of the Buckeye state. For fully two hours the reception room and parlors of the big hotel were alive with Ohio people renewing old acquaintances and some of them making new friends, but it is an old saying that "Ohio people always know one another and never need introduction."

College stories and school-day tricks occupied the attention of most of the gathering until the dinner bell rang, when they all marched into the big dining-room.

Following an excellent dinner there was a long programme of addresses and music, which fully occupied the time until midnight. The toastmaster of the occasion was the Rev. Frank Irving, formerly pastor of the First Christian Church of Pasadena and now resident of Whittier.

Irving made a strong address to open the programme, dwelling at some length on the honor of being a Buckeye. He is a good story teller and kept the audience roaring with laughter.

The second speaker was the Rev. A. J. Tillinghast, who claims to be a Buckeye by adoption or marriage because Mrs. Tillinghast is an Ohioan. There was some comment that the state that has produced so many of the famous orators and public speakers of the country should have to go outside the State to get a son-in-law to make the address at an Ohio day celebration, but before he had finished his witty speech everyone was glad he was billed for a speech and made it.

Mrs. L. L. Cantield read an original poem; Edward Winterer spoke on "Unison" and Lee C. Gates made an excellent talk on "Ohio's Part." There were a number of good musical numbers by T. J. Forbes, Chauncey Chenoweth and the singing of "Ohio" by the assembly. The programme closed with "America."

The Ohio Society of Pasadena is one of the largest State organizations of the city, ranking next to that of the Iowa Society, and numbers among its membership some of the best residents of the city. The society has two big celebrations during the year, the banquet and picnic. The room last night was embellished with a branch from an original buckeye tree.

WHOOP 'ER UP FOR BONDS.

The Boosting Committee, which is working night and day to carry the bonds for the Arroyo Seco bridge and other municipal bonds next Friday, had a busy night of it last night. One delegation of speakers addressed the Men's club of the Pasadena Presbyterian Church; another spoke before an enthusiastic audience of citizens at the Hotel La Pintoresca in North Pasadena and a third bunch worked up a little enthusiasm at the weekly meeting of the Elks, following the regular lodge business. It is believed a large number of converts were made.

Tonight there will be a big mass meeting at the Board of Trade rooms which will be addressed by a number of good speakers. The committee is arranging to get out a large amount of advertising matter today which will be circulated among the voters.

The sample ballot was mailed to the voters last night by the City Clerk. There was considerable objecting to the form of ballot because the bridge proposition was hid in one corner of the ballot and is very likely to be overlooked by many voters. The ballot is headed by the proposition for buying the brick building adjoining the City Hall, which proposition is meeting with much opposition.

COUNCIL HAPPENINGS.

The first step, towards ridding the city of the unsightly telegraph-telephone-electric light poles, was taken in the Council meeting yesterday morning, when the special committee, consisting of Councilman Mersereau, City Attorney Carr, City Engineer Ehrnan Ornum and Lighting Manager Steiner, made a report recommending that an ordinance be passed to provide for the appointment of a special commission whose duty will be to make a careful investigation of the underground electric wire conduits, in the different cities of the United States, and recommend some suitable plan for Pasadena to adopt.

The motion for the ordinance was unanimously carried and it will be ready for the next Council meeting, which will be the last regular meeting of the present Council. It is likely, however, that a special meeting will be called to get the ordinance adopted which will provide for the appointment to be made by the Mayor. This will give Mayor Earley a chance to put another of his pet plans through before he steps down and out.

Mersereau, who is the originator, together with Mayor Earley, of the proposition, stated that his idea is to have the city construct such conduits by issuing bonds and then to charge all companies using same a rental which will pay for the building and maintainance of the conduits; that all corporations having wires of any kind will be compelled to use the conduits at the charges fixed by the Council. It is understood that the charges made against the telephone, telegraph, railroad and Edison companies will be sufficient to take care of all cost and that the city can use the conduits for its electrical wiring free of cost.

No estimate was made as to the cost of such conduits, but the bids for building the proposed conduit on Orange Grove avenue, 800 feet, were opened yesterday, and the contract awarded to S. M. Kerns for $33,700. Other bidders were G. M. Gest of San Francisco, $39,500; Warren Construction Company, $46,200; Barber Asphalt Company, $46,071; C. H. Howland, $50.

At this rate the building or conduits throughout the city would be expensive. Mersereau, however, made a suggestion to offset the high cost by recommending that conduits be only put in the business district and, in other parts of the city, the city's large poles in the alleys which their wires, to be charged for similar to the conduit system.

A motion was passed authorizing the buying of 600 Valencia orange trees, 700 grape fruit trees and 3000 Washington navel orange trees for the sewer farm, which trees are to be planted this spring.

The proposed ordinance, to regulate the construction and maintenance of high voltage wires through the city, was not passed on second reading. It was held up pending an amendment to be suggested by General Manager Kolner of the city lighting department. The Edison Company is on easy street and is not worrying. It completed stringing its high voltage wires three days ago, and is "out of the woods," so that no objection was interposed to the proposed amendments.

RED CROSS NURSES GO.

Miss Mary A. Maher of Pasadena and Miss Florence Hoes of Los Angeles were commissioned to go to Douglas, Ariz., to assist in caring for the wounded soldiers at that point, yesterday, by Miss Alma E. Wrigley, chairman of the nursing department of the Los Angeles County Red Cross Society. Their appointments were made as the request of the National Red Cross Society. The nurses left for the scene of action last night. No more will be sent for the present.

ROQUE TOURNEY ON.

The annual tournament of the Pasadena Roque Club began business yesterday morning at the grounds, corner Los Robles avenue and East California streets.

The results of yesterday's play were, Wheaton beat Streeter, 32-6; Wheaton beat Stone, 32-25; Streeter beat Martin, 32-6; Wheaton beat Metcalf, 32-15; Wheaton beat Greenslit, 32-23; Turner beat Streeter, 32-0; Turner beat Stone, 32-0; Turner beat Martin, 32-10; Turner beat Greenslit, 32-4; Streeter beat Stone, 32-9; Streeter beat Martin, 32-6.

CAPT. COLLINS DEAD.

Capt. P. A. Collins, for many years engaged in the music business in this city, died yesterday morning at his home, No. 60 North Los Robles avenue, aged 48 years. He came to Pasadena from Brooklyn, Ct., in 1892, on account of poor health. In 1899 he was commissioned captain of Co. I, Seventh Regiment ,N.G.C., serving until 1904, when he resigned on account of failing health. He was also captain in the Uniformed Rank, Knights of Pythias, an Odd Fellow, Thirty-second Degree Mason and a member of Pasadena Lodge No. 672, B.P.O.E. Capt. Collins was well known in this city, especially among the business men. For many years he took an active part in civic matters.

BRAVE LADS.

Harry Thompson, 15 years old, and his chum, Logan Green, about the same age, returned yesterday, from the wilds of the Dark Canyon in the Sierra Madre Mountains, where they had a terrible experience and but for the bravery and fortitude of young Thompson, Logan Green would have died from ptomaine poisoning in one of the dark gulches of the canyon. They were out camping and for their noonday meal ate liberally from some canned corn. Shortly afterwards Green became deathly sick. A start was made for home but Green gave out when they were fifty miles from civilization. Thompson mounted their burro and rode to Sierra Madre for assistance.

After the terrible ride he secured medicine and a horse and started on the return ride without rest. After an all-night ride, over rough mountain paths, the brave boy reached his comrade just at daybreak and saved his life.

SOCIETY NOTES.

One of the pretty Easter season weddings was the marriage last night of Mrs. Sadie Litchfield Sells and Otto John Keller of Los Angeles, which took place at the bride's home, No. 70 South Wilson avenue. The ceremony was performed by the Rev. James A. Lash in the presence of a number of relatives and immediate friends.

A charming affair of yesterday afternoon was the luncheon given by Mrs. Sumner Bugbee at the Rose Tree Tea House in honor of the young women of All Saints' choir. Decorations were in Easter eggs, which were made of flowers and silk of various sizes and hues.

Mr. and Mrs. S. Hazard Halstead entertained with an appointed dinner last night at the Valley Hunt Club in honor of Mr. and Mrs. Darrah de Lancey of Boston. Other guests were Mr. and Mrs. George Stimson, Dr. and Mrs. J. H. McBride and Mr. and Mrs. William Nash.

Mrs. J. E. Carpenter entertained sixty friends yesterday afternoon at her home in Ford place. Mrs. Eleanor Bingham recited the story of the "Holy Grail."

The members of the Shakespeare Club were delightfully entertained yesterday afternoon by Dr. Matt S. Hughes, who delivered his lecture on "The Passion Play." A delightful musical programme was given by Miss S. Cristine McCall, vocalist; William A. Schmidt, 'cellist, and Miss Pauline Lewis, pianiste.

Hotel Vista del Arroyo. Bungalows. Sleeping porches. Tennis court. Pasadena.

Hand-made leather bags, original designs. Wigwam, 61 North Euclid.

Pictures framed at Wadsworth's.

POMOLOGICAL CLUB MEETING.

Interesting Horticultural Talks Made by Members—Pass Resolutions Against Liquor on Campus.

CLAREMONT, April 18.—The Claremont Pomological club held a very interesting meeting at Ye Claremont Inn yesterday. Mr. Charles Phelps and Mr. Marwin Fox acted as hosts.

The morning programme was taken up largely with a discussion of irrigation. Mr. Willis Jones illustrated a special kind of irrigation he uses. Interesting discussions were held on the horticultural work in the State and county.

Luncheon was served to about sixty guests in the College Commons.

The afternoon programme opened with a solo by Mrs. Daggs and a violin solo by the accomplished young violinist, Miss Lillian Norman. The first paper of the afternoon was "Women Under the Law," given by Mrs. Fred Smith of Pomona. She took up the three main topics, woman and her personal rights, woman and her relation to her children, and her property rights. The paper shows such inequalities of law that it is a splended argumen for Women's Suffrage.

Charles Reed, tree warden of Riverside, closed the programme with an excellent paper on "Tree Planting." Mr. Reed has been so successful that other cities such as Corona have appointed tree wardens. Los Angeles is considering taking the same step.

The club passed a resolution as a protest against the use of liquor on the campus of the State University.

LORDSBURG.

LORDSBURG, April 18.—Prof. R. B. Jenkins, principal of the local school, accompanied by Mr. Stevens, a baritone soloist of some note, on a motorcycle, collided with another machine and the three riders were hurled violently. Both machines were wrecked, but the passengers in some miraculous

Santa Monica Bay.

WOULD RENAME BEACH HABITAT.

KINNEYITES GIRD UP LOINS FOR THE FRASERITES.

Accomplished Seaside Warriors Made Perfect by a Ten Years' War Will Go Into the Contest With Zest and Unsheathed Knives and Other Battles Will Follow.

OCEAN PARK, April 18.—Now a campaign is on to change the name of the city of Ocean Park to Venice. For years this has been the ambition by day and the dream by night of the doge of Venice and of the Venetians.

Two years ago, there being no legal method provided by statute whereby such change might be effected, the Venice partisans appealed to the Legislature and had a law passed by which the matter might be submitted to the voters. Venice desired that the change might be accomplished by a majority vote, but the Ocean Park partisans succeeded in securing an amendment which provided that the name might be changed only upon a two-thirds vote. No vote has as yet been taken, but during the past few days the City Trustees were petitioned to call an election for this purpose. The petition has been under investigation and was found to be sufficient, and the Trustees have passed to second reading an ordinance calling the election. This election is scheduled for May 29, and the impending campaign has every promise of being about as lively a contest as was ever pulled off along these shores—and that will be going "some."

OCEAN PARK BRIEFS.

James Irving, of the firm of James Irving & Company of Los Angeles, today let the contract for the construction of a three-story apartment house at No. 44 Navy street. This structure is to be of the colonial style of architecture. It is to cost $16,000 and will be completed by July 1. This morning two cottages stood on the lot. By evening they had been removed, so that the building operations may be started tomorrow morning.

The body of Joseph Ford, the young waiter, who jumped off the pier and was drowned, was given burial this afternoon. It will rest in the county plot unless the police should be able to find that Ella Beach, East First street, Los Angeles, knows where his friends reside. In Ford's room at the beach, was found a card with this name on it, and that is the only possible clew to his past, which seemed to have been a sealed book. He once stated that his home was "sixty miles out of New York," but he located it no more definitely. It is thought if Miss Beach can be found and that it should develop that she was a close friend of the dead man, she may be in possession of facts which would lead to his positive identification and the location of his family. Without this information, his resting place will continue to be in the potters' field.

SANTA MONICA NEWS.

Having refused the recommendation of the Police Commission to issue a Pier-avenue liquor license to John Schmidt, on the ground that no enlargement of the wet zone was desirable, the Council has taken into committee of the whole the consideration of a request to change the restaurant liquor ordinance so as to provide for a graduated license to cover such places as desire to sell strong drink with bona fide meals only.

Local musicians have in preparation the musical and dramatic production of "Queen Esther," which will be presented at the ocean front Auditorium next Monday evening. The leading soprano role will be assumed by Mrs. W. E. Wiseman of Long Beach. The cast will include a number of the beach's best vocalists.

Mrs. J. H. Francis, wife of the Los Angeles Superintendent of Schools, will be the speaker Wednesday afternoon at the meeting of the Child Study Circle, to be held at the Washington school.

The County Supervisors have sold to E. H. Rollins and Company the Polytechnic High School and playground bonds recently voted by the taxpayers of this district. The High School bonds, amounting to $200,000, brought a premium of $15,300. The premium on the playground issue of $25,000 was $1050.

The contract has been let and building operations will be started Thursday morning on a three-story apartment-house for J. P. O'Neal of Spokane. This is to be situated in Seaside terrace, will be of the Swiss chalet style of architecture and is to cost $25,000.

J. A. Short of Sawtelle, who is living apart from his wife, will be tried by jury in the Police Court here Friday, charged with having beaten his wife. The assault is said to have occurred Sunday afternoon at her home on Bonny street, this city. Short says he is innocent.

At the Presbyterian Church tomorrow afternoon the Santa Monica Graded Union of Sunday-school Workers will give an Easter festival. An attractive programme has been arranged for the occasion and will be participated in by teachers from the Los Angeles union. The Women's Quartette of that union will also be present. Mrs. K. B. Nettleship will tell of Easter in Japan. Other speakers will be Miss M. Brockway, Mrs G. Huskins and Mrs. C. Denis.

For the second time in as many weeks the City Council has turned down the ordinance proposed by the Fire Commissioners for a bond election. The plan of the commissioners this time was for a bond issue of $25,000 for the purpose of equipping the Fire Department with two automobile fire engines, one each for the northern and southern ends of the city. The Council says it would be useless to vote on the question before the efficiency of the water supply is tested. The test desired is to determine whether there is enough water in the mains to keep a steam engine going. The first refusal by the Council was for a bond issue of $16,000, which provided a steam engine for the south side and a chemical engine for the north end.

GLENDALE WILL ISSUE BONDS.

Action Taken in Conformity to Vote of Citizens to Provide a City Hall.

GLENDALE, April 18.—An ordinance has been passed by the Trustees of this place providing for the issuing of bonds of the city of Glendale to the sum of $18,000 for the acquisition of real property for use as a free public library site and for a site for a City Hall and the erection of a City Hall thereon.

The site for the City Hall has been selected at the corner of Fourth and Howard streets, while the library will be located at Fifth and Kenwood sued, twenty-four being in the denomination of $500 each and twenty-four being in the denomination of $250 each. The bonds will be dated July 1 and will draw interest at the rate of five per cent per annum, payable semi-annually on the first day of January and the first day of July of each year.

The City Clerk has started correspondence with Andrew Carnegie, in an effort to secure a Carnegie library for this city. The proposition is being vigorously opposed by some of the residents.

TELEPHONE GROWTH.

Since starting a branch office in this valley the Pacific Telegraph and Telephone Company has grown at the rate of 200 subscribers a year. The Glendale branch was established in 1905 and at this time the list of subscribers numbers more than 1000. The territory covered by the Glendale branch includes, in addition to Glendale city, West Glendale, Tropico, Burbank, Casa Verdugo, Sunland and North Glendale. About 500 subscribers are within the city of Glendale.

The company is now putting the finishing touches on the $100,000 improvement work done in this valley. This work included a new cable plant complete, all wires now being in cables instead of exposed to the weather. This work cost the company about $50,000. The remaining $50,000 was expended in installing modern equipment in the office. A complete new switchboard has been installed which enabled the Glendale operator to connect direct to either Los Angeles or Hollywood.

TROPICO SALARIES.

The City Trustees have decided upon the following salaries for the several paid officials of the city: Clerk, $25 per month and $150 additional for each year in which he acts as City Assessor, which sum shall be payable September 1 of such year; City Marshal, $15 per month; City Recorder, such fees as are now allowed a justice of the peace by the county of Los Angeles for such services; City Treasurer, 1 per cent. of all moneys received and paid by him as such treasurer.

Following are the standing committees on the board: Finance, Hobbs, Richardson, Bancroft; Public Works, Webster, Bancroft, Hobbs; Police and Sanitary, Richardson, Hobbs, Webster; Ordinance and Judiciary, Bancroft, Webster and Richardson.

Long Beach.

DISPLAYS COOL NERVE OF STOIC.

HAND CRUSHED IN COGS OF A MOTOR CAR.

Former Prison Warden of Boise City, Idaho, Is in Serious Physical Condition as a Result of the Long Nervous Strain Incident to Care of Murderer.

LONG BEACH, April 18.—Manuel Garcia, aged 30, suffered a frightful accident this morning at the Long Beach Salt Works, which necessitated the amputation of his right hand at the wrist. Garcia bore his injuries and subsequent surgeon's attention with great coolness and the impassiveness of a stoic.

He was employed as a helper at the salt works and was engaged in oiling the mechanical parts of the company's motor car used in hauling salt. The gunnysacking with which his hand was wrapped caught in the gearing and was drawn onto the wheels, the cogs mashing and mangling to a pulp first his fingers and then his hand before the machinery could be stopped. Aid was given until the victim could be rushed to the hospital, where the amputation was performed. Garcia is a man of family and lives on California avenue.

ANOTHER ORCHARD VICTIM.

E. L. Whitney, former prison warden at Boise City, Idaho, is at the beach seeking to recover from a physical breakdown, due to the strain upon him while Harry Orchard, the murderer of Gov. Steunenberg, was in his charge.

For many months the warden's house was guarded night and day, it being feared that members of the organization to which Orchard belonged would try to kill the informer. It was necessary several times to take Orchard from the prison for conferences with the lawyers and this duty devolved upon the warden. He is in very poor health and only able to walk short distances.

DESERTS HOME.

William George, the dairyman who has a ranch at Cerritos trestle, north of Willows, and who, with his family, was rescued in February from their home, which had been surrounded by water for forty-eight hours, has decided to abandon the ranch rather than again risk the lives of his wife and little ones. Besides there is considerable deep quicksands in the riverbed and flats surrounding the house, and men on the Bixby ranch have several times of late been called to rescue animals caught in the mire.

FORGER ARRAIGNED.

Ray B. Mitchell was arraigned before Justice Underwood today and held to answer charges of check forging. He is also wanted for similar offenses in Colorado Springs, and will answer those first, being taken there as soon as a requisition arrives.

APPRAISE PLANTS.

The City Water Commission, which is investigating the condition and value of the two private plants offered the city for municipal ownership, met last night and considered the reports filed by the water companies. Engineer Finkle, who is assisting the commission, will have his report ready for submission the latter part of the week when a mass meeting of citizens will be called to take final action on asking the Council to call a bond issue of $850,000 to buy the plants. The companies haxe extended their options until May 31.

LONG BEACH BRIEFS.

Miss Jean Shirlow, a young woman of Chicago, who has been spending the winter here, died this morning at Hotel Kennebec after an illness of only two days, of pneumonia and heart complications. During the last fifteen hours she was kept alive by the use of oxygen.

Robert F. Estis, a realty operator of Seattle, died this morning at the home of his brother in Palm Court. He was 50 years of age, and leaves a son who lives in Boise City, Idaho.

Edward Bernard, aged 9 years, while playing with a rifle loaded with BB shot last night, discharged a load of shot into his index finger on the right hand. It was necessary to chloroform the youngster to pick the shot from the finger.

Mrs. Mary J. Bunford, aged 73, was stricken with paralysis last night, which has affected her entire right side, and because of her age her condition is serious.

Mrs. Jack Cudahy, who has been at Hotel Virginia a week visiting her children, left today for Kansas City. The children, it is understood, will return to Ramona Convent.

Elmer R. Meserve, a rancher of Signal Hill, is working up interest in Long Beach in a proposed [illegible]

CHALLENGE SALE

ON MEN'S WEARING APPAREL

at the Salesrooms of the Great American Salvage Co., 132-134 South Spring Street.

SALE STARTS 9 O'CLOCK THIS MORNING

We Challenge the World to Beat or Even Match Our Prices

"There Is a Reason for Our Great Success."

WE HAVE NO COMPETITORS

We are the largest Cash Buyers of Bankrupt, Fire and Marine Salvage Stocks in the world.
We Underbuy and Undersell them all.
We sell more Men's and Boys' Wearing Apparel, etc., than any dozen concerns in the world.
We operate a chain of 36 stores from New York to California.

NOTE AND COMPARE THESE PRICES

Men's Furnishings at 33c and less on the dollar.

Challenge Prices on CLOTHING

$15.00 SUITS AND OVERCOATS. Sale Price $4.95
$20.00 SUITS AND OVERCOATS. Sale Price $7.85
$ 0.00 AND $25.00. Sale Price $9.85
$40.00 AND $35.00. Sale Price $11.45
$50.00 AND $45.00. Sale Price $14.85
$60.00 AND $55.00 SUITS AND OVERCOATS. Sale Price $16.75
$10.00 ODD COATS. Sale Price $2.45
ODD PANTS, 95c, $1.25, $1.65, $1.85 AND $2.45
Worth three times what we ask.
$12.00 AND $10.00 YOUTHS' SUITS $3.95

Challenge Prices on BOYS' SUITS

Thousands of the finest Boys' Suits in this city—some with two pairs of pants.

CAPS FREE

$4.00 SUITS, NOW $1.98
$5.00 SUITS, NOW $2.15
$6.00 SUITS, NOW $2.98
$7.00 SUITS, NOW $3.15
$8.00 SUITS, NOW $3.75

Challenge Prices on FURNISHINGS

500 dozen Arrow Brand Collars, regular price 15c each. Sale price 25c a dozen. None sold to dealers. Limit 1 dozen.
200 dozen Swiss Ribbed Sweater-Neck Underwear, regular $1.50 value, 59c, all sizes. Limit 2 suits to a customer.
Boys' Pants, values to $2.00; 4 to 17—pay 23c
15c Black and Tan Socks—Double heels and toes, pair 7½c
Foroskuit Underwear—Regular 50c value 29c
50c Boys' Caps—All kinds, all colors, all sizes 15c
500 Dozen Ties—Beautiful silks, regular 50c values 23c
$1.50 Scrivener's Elastic Seam Jeans Drawers—Pair 69c

Challenge Prices on HATS

Such hats as John B. Stetson, Kingsbury, Mallory, Rexford, Gold, Silver Brands, etc., as low as 95c, $1.35, $1.69, $2.25, $2.45 and $2.95—worth three times as much.

HATS FOR EVERYBODY

All Colors. All Sizes. All Shapes.

Challenge Prices on SHOES

10,000 pairs to select from—such well known makes as Shoe King, Regent, Eaton, Star Brand, etc.

$3.00 SHOES, NOW ON SALE $1.45
$4.00 SHOES, NOW ON SALE $1.95
$5.00 SHOES, NOW ON SALE $2.25
$6.00 SHOES, NOW ON SALE $2.75
$7.00 SHOES, NOW ON SALE $3.15
All Styles. All Leathers. All Sizes.

The GREAT AMERICAN SALVAGE CO.

OPEN EVENINGS SALESROOMS 132-134 SOUTH SPRING STREET

Get the Genuine "Beats All" Punctureproof

A No. 1 Pneumatic Bicycle Tires and Save Money and Trouble. EASY TO RIDE; HARD TO CUT. Pin Holes Will Not Let the Air Escape.

REGULAR PRICE $10.00, NOW ONLY $3.50 each to Introduce

Sold and Recommended by

John T. Bill & Co., 10th and Main.
Bush & Bush, 1556 W. Pico St.
Wm. Bond, 23rd and Hoover Sts.
A. Cohn, 342 E. Fifth St.
Wm. Hidley, 835 So. Spring St.
A. W. Hall, 6003 Pasadena Ave.
C. H. Merkle, 809 W. Third St.
W. W. Osterich, 1237 So. Main.
W. W. Osterloh, 1237 So. Main.
C. A. Patton, 5514 Central Ave.
Reidel Bros., 3575 Wesley Ave.
E. L. Parmelee, 110 So. Daly St.
C. F. Richey, 707 So. Olive St.
C. L. Smith, 8th and Olive Sts.
Tibbets & Case, 1577 W. Washington, T. O.

Take Home An ICE CREAM BRICK.

Christopher's

551 So. Broadway—Near Sixth.

Jones

Little Pig Sausages.
35 Cents Pound. Two Pounds 65c.
NAUMANN & SCHILL, Inc.
306 SO. SPRING. 224 WEST 5TH.

Who's Who?

WATCH FOR THE GREAT BUSINESS MEN'S PUZZLE CONTEST

Our tires give liberal service because we're liberal in the making of them... We know that skimped quality gives skimped service.

Because we pay well for the best—rubber, fabric, workmanship—it costs the user least to run on

GOODRICH TIRES

THE B. F. GOODRICH CO., Akron, Ohio.

Los Angeles Branch—406 West Pico St.

EST. 1900 DRINK HABIT CURED GATLIN IN THREE DAYS UNDER CONTROL NO HYPODERMICS OR BAD AFTER EFFECTS

GATLIN INSTITUTE

LOS ANGELES 1125 S. GRAND AVE. BIXBY 1377 HOME F1022 — CALL, PHONE OR WRITE — SAN FRANCISCO 1626 GOLDEN GATE AVE. WEST 76 HOME 54085

HOME

New residence in beautiful Pasadena, modern in every department. Large living room, den, extra large bedrooms, excellent servants' quarters. Three bath rooms. Large lot; well located. A bargain.

Also in South Pasadena, new seven-room residence; excellent location. Price, $5350.00. And another for $6400.00.

George W. Stimson

205 AMERICAN BANK BLDG.

FRENCH TRADE MARK SHRINER & MUNN EXTRA QUALITY

SHOES FOR MEN

HOLLANDER & FUNKE THE FAMILY SHOE STORE

426 SOUTH BROADWAY.

DIAMONDS

Now Selling at About Cost

STRAWHATS

Sailors, Soft Straws, Panamas

Our straw hat stock embraces everything that is correct, nothing that isn't. Smart styles that you will find nowhere else.

Sole Agency for the Celebrated

DUNLAP HATS

Dunlap straws are leaders amongst men who are particular about their hats.

Exclusive Agents for *Hawes Guaranteed* $3.00 Hats

DESMOND'S

Spring at Third.

Commonwealth Home Builders.

A co-operatve Building Company Organized by 100 Representative Businessmen of Los Angeles.

120 West Sixth Street

Scott Eczema Salve

50c LARGE JAR

Instantly relieves and cures all chronic skin diseases. Recommended by physicians. SCOTT-LOUIS CO.'S STORES.

DRS. SHORES & SHORES. Offices in the Mesmo Bldg., Third and Spring, entrance 122 West Third. Catarrh, Chronic and nervous diseases a specialty. $5 a month, medicines

at 33c and less on the dollar.

rices on FURNISHINGS
Collars, regular price 15c each. Sale
sold to dealers. Limit 1 dozen.
Sweater-Neck Underwear, regular
e. Limit 2 suits to a customer.
$2.00; 4 to 17—pay 23c
ks—Double heels and toes, pair 7½c
—Regular 50c value 29c
nds, all colors, all sizes.....15c
ilful silks, regular 50c values....23c
Seam Jones Drawers—Pair 69c

e Prices on HATS
Stetson, Kingsbury, Mallory, Rex-
68, etc., as low as $3c. $1.35, $1.69,
worth three times as much.
FOR EVERYBODY
All Shapes.

e Prices on SHOES
from—such well known makes as
ton, Star Brand, etc.
SALE..... $1.45
SALE..... $1.95
SALE..... $2.25
SALE..... $2.75
SALE..... $3.15
ers. All Sizes.

LVAGE CO.
SOUTH SPRING STREET

STRAWHATS
Sailors,
Soft Straws,
Panamas
Our straw hat stock em-
races everything that is cor-
ect, nothing that isn't.
mart styles that you will
nd nowhere else.
ble Agency for the Celebrated
DUNLAP HATS

Dunlap straws are leaders
mongst men who are par-
ular about their hats.
Exclusive Agents
for
Hawes Guaranteed
$3.00 Hats
DESMOND'S
Spring at Third.

Commonwealth Home
Builders.
o-operative Building Company Or-
ized by 100 Representative Busi-
men of Los Angeles.
120 West Sixth Street

cott Eczema Salve
50c LARGE JAR
antly relieves and cures all chronic skin
ase. Recommended by physicians SOLD
CO.'S STORES.

SHORES & SHORES.
s in the Heune Bldg.,
and Spring, entrance 122
Third. Catarrh, Chronic
nervous diseases a spe-
$5 a month, medicines

tory of the Day's Events Below Tehachepi's Top.

NEWS REPORTS FROM CORRESPONDENTS OF THE TIMES.

Santa Barbara.

USINESS MADE BY GOOD ROADS.

illion in Property Sold as Direct Result.

xperience Makes Land Owners Appreciative.

tate Medical Society Meets in Annual Convention.

SANTA BARBARA, April 18.—Mon-ito residents, now that the close of e rush of winter visitors is at hand, e overjoyed with the result of the d roads built there last summer and e commencing a campaign for more the same kind of highways. The ven miles built there during the last ar is given the entire credit for the e of nearly a million dollars' worth real estate in that section in the t five months.

That amount of good roads has been d merely upon the main arteries of avel and there are yet great tracts land in this fashionable colony that inaccessible to automobile travel, nveniently, on account of poor roads. e movement which is now on foot, is stated, will open practically every able estate in Montecito and raise stretch of eleven miles to nearly nty miles. It is expected that def-te action will be taken in a few eks and the matter placed before people for consideration.

DOCTORS' CONVENTION.

The California State Medical Society vened here today in annual conven-n. Over 300 delegates are registered the Potter. The meeting now open-g will, according to the delegates, sult in untold good in many respects. Yesterday afternoon, at a meeting of e State Public Health League at the tter, tuberculosis in bovine products relating to public health was dis-ssed. Two papers were read by ex-rts in the testing of food products, d today the final discussion of these guments for more sanitary methods handling milk and its bi-products ll be heard.

It is probable that the Judiciary mmittee of the State association will er resolutions regarding the proper e of dairies and what should be cessary before the milk and its oducts should be certified. Prof. C. Jolla of the University of Califor-a, who is one of the prime movers all methods of sanitation in the te, will probably open the discus-n this afternoon for a State-wide vement toward pasteurization of lk.

CROSSING SAFEGUARDS.

After several months of bitter con-versy, following the death of two sons at a railway crossing in this y, members of the City Council and amber of Commerce met with offi-ials of the Southern Pacific Com-ny yesterday afternoon and decided on proper protection for the gen-al public regarding warnings at in-rsections of the streets and car cks.

Members of the Chamber of Com-erce have held out for but a single nt, while the Council has tabooed ia and declared "that if one gate is od two would be better." Accord-gly Division Superintendent Worth-gton and Assistant Bowis met with e local men yesterday. As a result the Southern Pacific officials declared hat, acting upon the wish of the peo-le, that a double gate would be placed at the State-street crossing, which is used more than any other, and bells at all other crossings in the city limits.

SPARE THAT TREE.

John F. More, a life-long resident of Santa Barbara county and owner of thousands of acres of the finest farm-ing land in this part of the State, has incensed the residents of Goleta, where his largest interests are, over his fa-tastical actions in cutting down twen-ty-six of the beautiful ornamental trees lining Hollister avenue, which bisects his farm.

More started cutting down the trees on last Wednesday but was restrained by the arrival of the Board of Su-pervisors and District Attorney E. W. Spaulding, who were on their way north on a trip of road inspection. At that time the workmen, acting for More, had cut down eight of the trees, which are Normandy poplar and native black walnut. He then promised both Dis-trict Attorney Squier and his deputy, Fred H. Schauer, that no more of the trees would be cut down.

But on Sunday morning, presumably because he thought that he could not be restrained by a process of the courts, started a large body of men at work and before Under Sheriff W. D. Smith could arrive eighteen more trees had been felled to the earth. There is now a complaint, having been filed yesterday, against More by the Board of Supervisors calling for $2600 damages, which, it is claimed, the Go-leta man, by his actions, has been made liable.

LOOKING UP FRANCHISES.

Discovery That County Is Not Receiving Stipulated Electricity, Starts Supervisors to Digging Into Them.

In order to be sure that all franchises now in effect in the county are lived up to, the County Supervisors yester-day instructed County Auditor Lewis to make a systematic examination of them. The recent discovery that the Pacific Light & Power Company has failed for three years to provide the county annually with fifty-horse-power electricity, under a franchise that was forgotten, is believed to have prompted Supervisor Butler in making this mo-tion.

A delegation of Alhambra officials requested that the Supervisors take immediate action to repair or replace a bridge on Main street, over an arroyo, near the eastern city limits. It is a wooden structure 504 feet long, thirty-eight feet of which is in Alhambra. The cost will have to be borne jointly by the city, county and the Pacific Electric, whose tracks cross it. The matter was submitted to the Bridge Committee, who will consult with Al-hambra and Pacific Electric officials.

It was decided to reject all bids for the vacuum cleaning equipment of the Hall of Records, and advertise for new ones.

Bids for the machinery for an elec-tric lighting plant in the same build-ing were received from M. P. Thye & Co., the Smith-Booth-Usher Company, W. F. Connell, Brown, Williams and Russell, Pacific Coast Manufacturing Company, Charles C. Moore & Co., and Parrott & Co. They ranged from $11,-

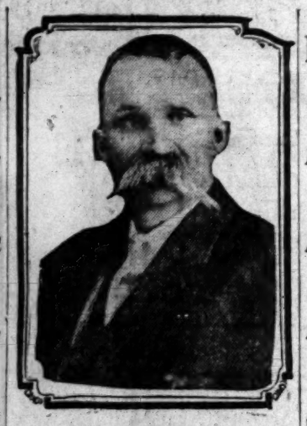

J. W. Duckworth,

Postmaster at Anaheim, who con-ceived the idea of "get acquainted" tours.

Anaheim.

AUTO TRIPS ARE PREVAILING FAD.

BOARD OF TRADE WILL GIVE ANOTHER EXCURSION.

To Call It a "Get Acquainted Trip" and Oratory, Buttermilk and Music Are to Have Prominent Place on the Day's Programme. Postmaster Originated the Idea.

ANAHEIM, April 18.—Fifty autos will be in line tomorrow to engage in the second "Get Acquainted Trip" that the Anaheim Board of Trade will take.

Postmaster J. W. Duckworth will be in personal charge of the Orange County boosters, he having so success-fully managed the recent trip through Southern Orange county.

Duckworth said today that en-thusiasm was so great since the first trip, that enough autos could hardly be secured to accommodate the im-mense crowd, who have signed up to make the trip. Fifteen extra autos have been secured and it is hoped that no one will be disappointed, for the ride promises to be a greater event than even the first one.

The local business men did not ex-pect to make their northern county visit until a later date, but the towns to be visited have sent invitations and urged an early visit, with promises that a hearty welcome awaited the bright bunch of boosters.

The Cadet Band and the Concordia Club will accompany the parade of autos and furnish instrumental and vocal music. The long line of autos will start from Anaheim at 9 o'clock, the first stop will be made at Mag-nolia. At this place school will be dismissed as the visitors arrive and the children will entertain the guests.

At Los Alamitos, Postmaster Watts will extend an address of welcome and Homer Ames will respond. At Cypress songs and band music will be rendered by the Anaheimers.

Dr. D. W. Hasson will give the wel-come address at Buena Park and Jus-tice Howard will respond. At this point school will also be dismissed until the guests depart. Upon reaching the large dairy farm at Hanson Sta-tion, two hundred glasses of milk will be given the two hundred men.

The new town of "Stanton" which has caused such an uproar between Anaheim and the western residents of Orange county, will also be visited. Doubtless the addresses will be along the line of "Sewer farms, the best location."

On leaving the valley at this point, a trip among the rich oil fields will be made, La Habra being the first dis-trict reached. Charles Egabroad will make the principal address at this point. From here a long stretch among the foothills will be made to Olinda, the center of the oil fields, where luncheon will be served, after which H. S. Hadsell, of the Anaheim Sugar factory, will address the crowd.

On the return trip, which will be decided down grade, Yorba, Placentia and Fullerton will be included in the towns visited. Music will be rendered at Yorba and Homer Ames will speak. The new town of Placentia will turn out in full blast, the various packing houses will stop their machinery while the visitors visit. J. B. Paine will welcome the neighboring business men and Justice Howard will respond. The last stop will be Fullerton where 200 sandwiches will be given the boosters.

At 5:30 "Home Sweet Home" will be rendered as the Mother Colony Merchants return in fifty autos, three abreast.

COMPANY WANTS ADVANCE.

Proposition to Make Improvements Evokes a Protest from the Minority Which Sets Forth Reasons.

ESCONDIDO, April 18.—In the mat-ter of the financing the improvements on the upper end of the water system, which will call for $30,000 to $40,000, the directors of the Escondido Mutual Water Company have received from the directors of the Escondido Land and Town company, owner of a fifth of the stock, notice that the company will not favor the incurring of any in-debtedness of the assessment of the stock of the company for the purpose of raising funds for repairs and extensions of the system untill the water rates are fixed at such a figure as will create a sinking fund sufficient to take care of the ordinary repairs, deteriorations and reasonable extensions.

A majority of the water company directors desire to get the consent of two thirds of the stock holders to make a short time loan, with which, to-gether with one assessment and the money on hand, the permanent work on the system above the reservoir, al-ready projected, can be completed the present summer. The stand taken by the land company probably defeats the plan of making a loan, unless an in-crease in the water rates be made. The rates are now ten cents per miners inch It may be decided, however, to do the work by assessment.

The water company awarded the contract for the intallation of 4000 feet of twelve-inch cement main to A. G. Thornton of Colton, and for 2400 feet of eight-inch main to A. S. Bent of Los Angeles and H. W. Sumption of San Diego. Both jobs are below the impounding reservoir.

NEW POSTMASTER.

WASHINGTON, April 18.—I. D. Nichols has been appointed postmaster at Thermal, Riverside county, vice A.

Santa Ana.

BANDIT TELLS A THRILLING TALE.

Blue-Eyed Mexican Desperado Again Behind Bars.

Relates the Story of His Sensational Escape.

Prefers Jail Here to Freedom in Mexico.

SANTA ANA, April 16.—After six months of freedom, living wild, carous-ing and fighting, with never a day's work among them, Rosario Sainz, the blue-eyed Mexican desperado, is in the Orange County Jail, from which he escaped on October 9. He was landed in the County Jail by Sheriff Ruddock, who got him at Ensenada, and Sainz declares he was glad to see Ruddock.

"The rebels had sent word they would kill me on sight," said Sainz, "and Gov. Vega, whose life I saved at Mexicali, was sore at me, and if they ever let me out of jail there I knew the Federals would kill me. They may send me to the penitentiary up here, but my life is safe."

At the County Jail today, Sainz, known among the Mexicans as "Sarco" because of his cruel, blue eyes, was as talkative and boastful as a school boy bully.

Sainz was in jail here awaiting trial for the murder of Jose Machado, a sheep shearer, at Sunset Beach, in September of 1909, when last October he made his escape in company with Alejo Macias, a forger, since cap-tured and sent to San Quentin. The escape was the most sensational in the history of the county, and tholgh posses swarmed over the country, the men got away. Sainz tells of his es-cape as follows:

"After Alejo Macias and I jerked Sheriff Lacy into our cell and locked a door on him, we ran out on the streets. It was then about noon. We ran to a walnut orchard near the cor-ner of Seventeenth street and the Santa Fe Railroad. I am a regular wildcat. We climbed trees. The auto-mobiles were coming thick and fast, and two men were trying to find our trail. They were so busy looking at the ground they never looked up in the trees."

These men were City Marshal Ed-wards and P. B. Glover.

Sainz said that the first night they went to his mother's home in Ana-heim, and the next night began their journey over rough mountain trails to Tecarte. Those trails were familiar to Sainz, who for years was a smug-gler of Chinese.

Once during the six months dodging of California and Mexican officers, Sarco returned here. His mission was to collect a debt of $150 from Larro Gonzales, who he says is a smug-gler.

"I chased him from Mexico, and caught him and twelve Chinamen in Trabuco Canyon in this county," he said. "I waited at El Modeno for him to deliver his Chinamen and get his money. He said the Chinamen were captured. He would not pay me. I went to a house at El Modeno, and when he would not pay me I took a shot at him with my revolver, and hit a clock. You bet, Gonzales ran. He dug out for the foothills without hat or shoes." That happened last January.

"When the war broke out I came in out of the brush in Lower Califor-nia and joined the Federals. I was in a lot of fights. Once, near Mexi-cali, I was with Gov. Vega. He ex-posed himself to fire, and I told him that he had better duck. Just then a bullet grazed his cheek, and he ducked. A negro rebel sneaked up behind an embankment, where he got clear shooting at Vega. That boy could shoot. He pumped one bullet into Vega's arm and another into his shoulder. Just then some rebel hit me. See, here is the bullet hole in my coat sleeve. The bullet ripped off three cartridges from my belt, but never broke my hide. Just then the negro rebel hit Vega again. I shot at the black face sticking up over an embankment, and stirred up the dust just in front of his chin. The coon dodged down, and when he popped up again to shoot at Vega I got him be-side the nose and he turned a back-somersault and was a good-by nig-ger.

"I went back to Ensenada with Gov. Vega and Gov. Vega gave me a reward of $130 for saving his life. You bet I had a time in those saloons while that $130 lasted.

"While I was a special officer there four sailors cheered for Madero. I told them to say 'Viva Diaz.' One of them yelled 'Viva Madero' three times, and the third time I shot him in the shoul-der. I could have killed him. When I hit him he yelled 'Viva Diaz,' and so did the other fellows.

"I fell out with Vega when he want-ed me to go on a mission that would take me among rebels, where every one knew me. I said I would not go. Vega ordered me to go. I dared him, and said: 'I am an American citizen.' So Vega decided he would let the Americans have me, and here I am."

Sainz is credited with a murder at Rincon, one at Sunset Beach (Macha-do) and three or four at Tecate and Dia Juana. For years he has been outlawed in both Mexico and Califor-nia.

Ruddock had no trouble in getting Sainz. He arrived at Ensenada, and when he made known his want Sainz was taken aboard the vessel and turned over to Ruddock.

PASSING THE BUCK.

This morning when the Highway Commission filed its third report with the Board of Supervisors the Super-visors referred it back to the commis-sioners.

The Supervisors gave as their rea-son that many of the residents west of the Santa Ana River are still anx-ious to be heard on the matter of the location of the long east and west road. The commissioners have that road lo-cated through Westminster. A large number of people to the south want it located one mile farther south.

The controversy has grown to be of great interest in that portion of the county, and the Supervisors are of the opinion that it is best to give every-body a hearing. The only change made in the report as filed was that the bond issue asked was $1,475,000 instead of $1,500,000.

Marriage licenses: Fayette L. Rep-logle, 25, and Zella G. Duff, 27, both of Santa Ana; Walter A. Grannis, 27, and Minnie A. Berry, 18, both of Los Angeles; Henry Bloom, 24, and Grace

COLDS VANISH

Quick, Sensible Method That Doesn't Upset the Stomach.

Have you heard of the overnight cold cure that is putting colds in the head and chest out of business between sun-set and daybreak.

Here it is. Cut it out and save it if you don't need it now. If you have a cold, cough, throat soreness or acute catarrh, be sure and try it tonight just before going to bed. Pour a scant teaspoonful of HYOMEI (pro-nounce it High-o-me) into a bowl of boiling water, cover head and bowl with a towel and breathe for several minutes the vapor that arises, then go and sleep peacefully and awake with a clear head free from mucus.

Hyomei is guaranteed for catarrh, colds, coughs, croup, asthma, sore throat and bronchitis, or money back.

A bottle of Hyomei costs 50 cents; a complete outfit which includes a hard rubber pocket inhaler which can be used at any time or place costs $1 at druggists everywhere.

HAMBERS RUG COMPANY
5th and Main—Also 2nd and Main
Los Angeles, Cal.

Ventura.

COMPLICATIONS ANTICIPATED.

VICTORS FEAR SMOOTH WORK BY THE VANQUISHED.

Retiring Board Visits Los Angeles to the Great Discomfiture of the "Wets," Who Hoped to Take Their Seats As Trustees—Warm Fight Over Justice Job.

VENTURA, April 18.—Contrary to expectations, the Board of City Trus-tees, elected last Monday, did not take office last night, which, under the law, it should have done.

The reason was that three members of the old board were absent in Los Angeles and the votes could not be canvassed. Those absent were Trus-tees Hamilton, Sewell and Cole. Ac-cordingly, Chairman Shaw of the old board called in the clerk and, before Trustee Brakey, postponed the meet-ing until this evening.

It is reasonably certain that the members were absent by accident, but some of the many wets who had con-gregated to see the new board go into office were clearly distressed and there was expressed a suspicion that it was a put-up job to deprive the wets of their rightful places.

Attorney W. E. Shepherd, presum-ably acting for the wets, entered a protest against postponing the matter, as he feared legal complications. He wanted the president of the old board to wait until a late train, when Trus-tee Hamilton would put in his appear-ance. He was overruled. Trustee Ham-ilton arrived home last night and the new board will enter office this even-ing and it is thought no political com-plications will arise.

WARM CONTEST.

There is a hot fight on before the Board of Supervisors for the office of Justice of the Peace, made vacant by the death of Justice Titus, who had held the place for many years. There are four aspirants for the position. One of the candidates is Frank Titus, son of the late occupant of the posi-tion. Another is A. W. Elliott, ex-City Clerk; J. F. Johnson is also a candidate. He was the opponent of the late Justice Titus for the office at the recent election. A fourth candidate is Byron DeNure. Two of the can-didates, Elliott and Johnson, are Dem-ocrats, and since the Board of Super-visors is Democratic and the Super-visor from the Santa Paula district is a Democrat, it is thought the choice will be between these two men.

NEW CLUB OPENS.

The new Citizens' Club of this city opened to the members and the public today, a large number of people visit-ing the quarters. The rooms are well fitted with easy chairs, writing desks and reading rooms, besides having bil-liard, pool and card tables.

JUDGE BLEDSOE'S DECISION.

Finds Against Cement Factories and Says They Must Buy Adjacent Groves or Close Down.

SAN BERNARDINO, April 18.—Judge B. F. Bledsoe, Superior Court this county, handed down judgment tonight granting a permanent injunc-tion against the California Portland Cement Company operating a million-dollar cement plant at Colton, also giv-ing plaintiffs damage for the loss of orange crops caused by cement dust. The case is ranked one of the most important in civil litigation in courts of the State, as the same controversy has arisen wherever cement plants are located, and the magnitude of the finan-cial interests of both sides runs into millions.

The defendant corporation has been operating two immense cement plants at Slover Mountain in the suburbs of Colton, producing 2500 barrels per day. For years growers have maintained that the dust from flues of the mill settled over the orchards, damaging the trees, reducing crop, and making life miserable to residents of the vicini-ty by reason of the constantly falling dust. The court says probably twen-ty tons per day were carried through flues into the air, and experts at trial estimated the fall in neighboring or-chards, as approximating three tons per acre per year, settling on trees and in soil.

The court recognized big interests at stake, and said, "I have at no time been other than profoundly sensible of the magnitude of the interests and is-sues involved herein, and of the dis-astrous consequences which will be visited upon the defendant in virtue of the staying hand this court has heavily laid upon it. In this exigency, however, I have been convinced with the probable confiscation of property, whichever way judgment of court should go and as between the confisca-tion of property of plaintiffs, they be-ing wholly innocent of any wrong, and the confiscation of that of defendant confessedly author of that which I am constrained to hold as substantial and grievous wrong, there can be but one course open."

The court permits the older plant to continue to make less than 300 bar-rels per day, because the status of limi-

GOING!

Just a Short Time Left to get in on the ground floor of the most stable industrial corporation in the city, composed of such well known business men as J. A. Crook, contractor and builder; W. A. Frick, sewer and street contractor; Godfrey Fritz, retired, all of this city.

There is Yet Time

This company has put on the market but a few shares of stock at 35c, par value $1.00, which are selling fast. If you would profit by this

INVESTIGATE

This Cabinet contains gas plate, ice box, refrigerator, bread and cake boxes, flour bin, silver and linen drawers, cupboard and china cabinet in one compact cabinet. In ap-pearance it resembles a sideboard and eliminates the small apartment house kitchen.

You will miss a splendid opportunity if you fail to investigate this proposition while you can get in at this ground floor price. You are invited to inspect our full sized model cabinet at our office. Call or write for literature and detailed information

Perfect Kitchen Cabinet Co.

Phone A3538 801 HIGGINS BUILDING Los Angeles, California

Imperial.

BARLEY MARKET QUITE BUOYANT.

VALLEYITES MUCH PLEASED OVER PROSPECTS FOR YEAR.

Importation of Corn from Kansas Reminds Ranchers That They Can Grow Anything and the Maize Acreage Will Be Greatly Increased Over the Past Season.

IMPERIAL, April 17.—The valley ranchers are much encouraged regard-ing the barley market. Last season the crop was small, and the price low. This year the yield per acre is splendid and the price much higher. Indications are that the season will open with barley at $1 or even higher. May delivery barley in San Francisco is quoted at $1.45.

Until recently the prospects were that there would be considerable barley car-ried over from this season, but a Stock-ton buyer made a quiet tour of the val-ley and secured everything available, with the result that the local market is cleaned up. George Long, one of the prominent stockmen of Imperial, fear-ing there might be a shortage of feed for a few weeks, ordered four carloads of corn from Kansas.

In view of the situation in the val-ley, a number of ranchers are planning to plant a considerable acreage of corn, for which crop this is a year of un-usual promise. There has been a steady increase in the number of hogs in the valley, and in view of the prospective heavy demand for fattening grain next fall and winter and with the increase in the number of hogs to be fattened, corn seems to be one of the best crops for the industrious farmer in this pro-ductive valley.

NEW RURAL ROUTE.

Holtville is rejoicing that the Post-master-General has authorized the es-tablishment of rural route No. 2, to be-come effective June 1. This places the east side in advnace of any other sec-tion of Imperial Valley. The service will take in the No. 7 district, covering twenty-six miles, extending as far East as the beach line, crossing the main ca-nal and returning from the southeast through No. 7. This service, which the east-siders have been working on for so long, will be greatly appreciated by the patrons. The carriers' salary will be increased to $1000, as the remu-neration is so small that it is with diffi-culty that men can be secured to serve as carriers.

TEACHERS HONORED.

At a meeting of the County Board of Education, the latter part of the week, Miss Anna M. Laird of Imperial was recommended to the State Board of Education for a High School life di-ploma. Miss Eula Pirtle of Brawley was recommended for a grammar school life diploma, as was Mrs. Car-rie Rapp of El Centro.

The County Board of Education also adopted a resolution and sent to Gov. Johnson urging him to sign Sen-ate bills, Nos. 51, 412 and 413. These bills have passed both houses of the State Legislature, and provide for a two-years' post-graduate course be-yond the regular High School course, the same to take the place of the first two years of the university for those who cannot go away to college. These bills also make the intermediate school a possibility. This includes the seventh, eighth, and ninth grades, and thus forms a closer connecting link between the elementary and the High School. They further provide for additional ap-propriations to make these changes possible.

SCHOOL PEOPLE GUESTS.

One of the most delightful social events of the past week was the "at home" given by Mr. and Mrs. C. Hous-ton Smith, at their home complimen-tary to the members of the Imperial high and elementary schools' faculty. Mr. and Mrs. Smith were assisted by Mr. and Mrs. L. J. Thomas and Mrs. R. W. Pearson. Those who enjoyed the charming hospitality of Mr. and Mrs. Smith were Mr. and Mrs. Barnett, Misses Gray, Beckett, Stone, Brigg, Bartz, Rivenburgh, King, Laird and Barstow, Messrs. Sibley, Talbert, Taylor and G. O. Barnett.

NEWS BRIEFS.

Andrew Broadbent has taken the oath of office as City Marshal of Im-perial under the decision in the contest of election rendered by Judge Cole.

The City Trustees have appointed E. A. Nance to the vacancy caused by the resignation of C. W. Waite, E. W. Sherman having declined to qualify for the position. Victor R. Sterling was elected by the trustees as City Re-corder, to fill the vacancy caused by the resignation of C. H. Bradshaw.

E. F. Howe and Sons of Imperial, have undertaken to supply, free of charge, to persons going out of Im-perial for the summer vacations, neat satin badges upon which is the gilt lettering, "Summer Missionary for Im-perial Valley. Ask Me." It is pro-posed to make each valley traveler a walking advertisement for this valley.

I. J. Peck, president of the First Na-tional Bank at Reedley, Cal., has pur-chased from Thomas Lyall a tract of over 300 acres in No. 3. Mr. Lyall is a large rancher in No. 1. Peck is be-ginning extensive improvements on his recently-acquired ranch.

San Bernardino.

REPUBLICAN IS ALSO ANXIOUS.

CANDIDATE OF G.O.P. FILES A FORMAL CONTEST.

Sets Forth in Complaint That Il-legal Votes Were Cast for Oppo-nents and That Legal Votes Cast for Him Were Rejected and He Prays for Adjustment.

SAN BERNARDINO, April 18.—At-torneys Willis & Guthrie this after-noon filed with the Superior Court a petition and complaint in interven-tion for Ralph E. Swing, in the re-count suit instituted against J. S. Bright and N. A. Richardson, Social-ist candidate for Mayor. Bright is the Democratic candidate, whom the can-vassed votes showed elected by six votes over Richardson. Swing, who now intervenes, is the Republican can-didate, who was only ten votes below Richardson.

The complaint in intervention sets forth that there were illegal votes counted for both Bright and Richard-son, which should be thrown out, and votes cast for Swing which should have been counted but which were re-jected, and which if counted would give him a plurality of votes, and that he should be declared elected Mayor.

The contest is set for Wednesday of next week, before Judge Bledsoe, but it is likely that a criminal action set for Tuesday will interfere, and that the election contest will go over to Friday. Attorneys expect the court's decision to be rendered before Satur-day noon.

ALLEGED CONSPIRACY.

Mr. and Mrs. F. M. Brush devoted the entire day before Judge F. F. Oster defending an option which they hold to the Allen ranch on the mountain, from the attack of Mrs. Brush's sis-ters, Mrs. May McDonald, Mrs. T. K. Kelty, Mrs. J. N. Lane and Mrs. Ros-coe Heck. The sisters claim that Brush and his wife conspired together to obtain the option from the aged mother of the sisters, now deceased. The option was not announced until a day after the mother's death. It gives Brush and his wife a five-years' resi-dence on the ranch, with the option to buy the property for $2000. The plaintiffs declare the property is worth $5000.

MERCHANTS' FAIR.

COLTON, April 18.—An enthusiastic booster meeting was held in the City Hall last night for the purpose of com-bining the various forces of Colton in an effort to make a success of the Mer-chants' Fair to be held here May 25, 26 and 27. Much enthusiasm is be-ing shown by all other forces as well as the instigators of the fair, the Col-ton Aerie of Eagles. The City Trus-tees promised their support through I. G. Strunk. J. R. Boynton was chair-man of the meeting.

San Diego
Coronado
Del Mar

These are all delightful places at which to spend a few days.—

The new U. S. Grant Hotel at San Diego is entertaining many dis-tinguished guests. And the famous Hotel del Coronado just across the Bay offers much to the lover of polo, golf, tennis, etc.

You can stop over on your way to Del Mar, where is located the Stratford Inn—another of the gems of South-ern California.

Leave Los Angeles for San Diego:
8:55 a.m. 1:15 p.m.
3:00 p.m. 11:59 p.m.

$5.00 Round Trip Limit 10 days.
$7.00, limit 30 days.

Ask for new art booklet.
E. W. McGee, G.A.
Santa Fe.
334 S. Spring
Phones:
A5224, Main 738
Santa Fe

Every Woman

at certain periods of her life needs a tonic stimulant to help her overcome the trials and sickness which only a woman knows. Strength and health render unimpor-tant the ills and troubles that otherwise seem so for-midable. To build up the body and enrich the blood there's no tonic known so good as

Duffy's Pure Malt Whiskey

For over fifty years it has been the standard remedy for every condition where a health and strength builder is needed. It overcomes weakness in a gradual, na-tural manner—restores the tissues to a vigorous, healthy condition.

It is a wonderful remedy in the prevention and cure of consumption, pneumonia, coughs, colds, grip, malaria, low fevers, stomach troubles and all wasting and weaken-ing conditions, if taken as directed.

Duffy's Pure Malt Whis-key is the only whiskey that was taxed by the Govern-ment as a medicine during the Spanish-American war.

All druggists, grocers and dealers, or direct, $1.00 a large bottle. Write for free medical booklet and doctor's advice.

The Duffy Malt Whiskey Co., Rochester, N. Y.

Faint?

Have you weak heart, dizzy feelings, oppressed breathing after meals? Or do you experience pain over the heart, shortness of breath on going up-stairs and the many distressing symptoms which indicate poor circulation and bad blood? A heart tonic, blood and body-builder that has stood the test of over 40 years of cures is

Dr. Pierce's Golden Medical Discovery

The heart becomes regular as clock-work. The red blood corpuscles are increased in number—and the nerves in turn are well fed. The arteries are filled with good rich blood. That is why nervous debility, irritability, fainting spells, disappear and are over-come by this alterative extract of medicinal roots put up by Dr. Pierce without the use of alcohol. Ask your neighbor. Many have been cured of scrofulous conditions, ulcers, "fever-sores," white swellings, etc., by taking Dr. Pierce's Discovery. Just the refreshing and vitalizing tonic needed for excessive tissue waste, in convalescence from fevers or for run-down, anæmic, thin-blooded people. Stick to this safe and sane remedy and refuse all "just as good" kinds offered by the dealer who is looking for a larger profit. Noth-

New Location

Weatherby Kayser Shoe Co.

THE CITY
AND ENVIRONS.

TODAY AND TONIGHT.

THEATERS.

Belasco—"Jane" ..... 8:15 p.m.
Burbank—"Arsene Lupin" ..... 8:15 p.m.
Grand—"The Campus" ..... 8:15 p.m.
Los Angeles—Vaudeville ....2:30, 7:30, 9:00 p.m.
Majestic—"The Yankee Girl" 2:15 and 8:15 p.m.
Mason—Mme. Sarah Bernhardt..... 8:15 p.m.
Orpheum—Vaudeville .....2:15 and 8:15 p.m.
Optic—Vaudeville ..... 1:30 and 7:00 p.m.
Pantages—Vaudeville .....2:30, 7:30, 9:00 p.m.
Hyman—Vaudeville .....Continuous
Tally's—Vaudeville and pictures....Continuous

SPORTS.

Baseball—Vernon vs. Oakland, at Washington Park ..... 2:45 p.m.

"THE LAND AND ITS FATNESS."

Permanent exhibit at the Chamber of Commerce building on Broadway.

BUREAU OF INFORMATION.
Times Office, No. 531 South Spring street.

NEWS IN BRIEF.

Seeks Health, Finds Death.

W. J. Hancock of the Fraternal Brotherhood, late State manager of Colorado, who removed to California in search of health, passed away at 10 o'clock Monday night at his home, No. 2110 South Vermont avenue. The funeral services will be held at the house at 3 o'clock this afternoon, and interment will be in Rosedale.

Twenty Thousand Baby Chicks.

What is declared to be the largest hatch of thoroughbred baby chicks ever made in Southern California at one time is on exhibition at No. 112 East Eighth street today. There are 20,000, all white leghorns. These are shipped to all parts of Arizona, Nevada and California, in boxes about six inches high and covered with burlap.

Prof. Bilhorn Will Sing.

The last song service to be conducted in this city by Prof. P. P. Bilhorn, prior to departure for his home in Chicago, will be held at the First German Methodist Church tonight. He will sing a large number of his songs and give an interesting history of how he happened to write them. Prof. Bilhorn has been worked hard during the months he has spent in Los Angeles, and has given his services to every good cause without stint.

Bringing Hotel Men Together.

An invitation to the managers of the principal resort hotels of California to meet at Santa Barbar the 29th inst., has been issued by A. D. Shephard, manager of the Pacific Improvement Company, which owns the Del Monte and Paso Robles hotels. Shephard states that owing to recent legislation there is much difficulty encountered by hotel managers in handling their help, especially the female, and this will be discussed. It is also understood that some effort will be made to get the managers of the resort hotels a little closer together for next season's business.

Missionary Convention.

The annual meeting of the Woman's Missionary Union will open this morning at 10:30 in the First Congregational Church, this city, which will be attended by delegates from all parts of the State, from San Diego to Santa Barbara. The greetings will be extended by Mrs. W. F. Day, wife of the venerable pastor emeritus of the First Church, and after routine business, Rev. Ralph B. Larkin, missionary superintendent, will speak on "Home Missions." A feature of the afternoon will be an interesting programme by Japanese children, and at the night session Dr. William Horace Day will give a stereopticon lecture on "The Levant." Two sessions will also be held tomorrow.

Free Synopses of Bernhardt Plays.

So great has been the demand upon the Public Library during the past few days for copies of the plays, or novels from which the plays were written, that are to be presented by Sarah Bernhardt, that it has been necessary to make special arrangements in order to accommodate all. Realizing that all of these books the library possesses would soon be taken out and that there would be nothing for others who would call, Miss Celia Gleason, acting librarian, and the employees in the reference department have compiled a synopsis of each of the Bernhardt palys, typewritten copies of which will be given to all who desire them after 11 o'clock this morning. The plays are, "La Tosca," and, "La Sorciere," by Victorien Sardou; "Madame X," Alexander Bisson; "L'Aiglon," Edmond Rostand; "Jeanne d'Arc," Emile Moreau, and "Camille," Alexander Dumas.

BREVITIES.

Philip H. Goldberg and Mrs. Ida M. Bosley will form an adult beginners class in dancing Monday evening, April 24, Flower street, corner 16th. References required.

Henry J. Kramer will form an adult beginners dancing class Tuesday, April 25. References required.

The Times Branch Office, No. 116 South Broadway, advertisements and subscriptions taken.

Remember Idyllwild. Daily stage from San Jacinto begins June 1st.

Hotel Rosslyn and Natick. Best 25-cent meals. Sunday eve., 35 cents.

WILL PAY NO INCOME TAX.

Quarter-Million-Dollar Charnock Estate Goes to the Heirs Without, Under a Court Decision Yesterday.

The quarter-million-dollar estate of John J. Charnock, an unmarried resident of Sawtelle, who died on March 22, 1909, will pass into the hands of the heirs without being subjected to an income tax.

Judge Wilbur, yesterday decided in favor of the six defendants, against whom County Treasurer Hunt filed suit more than a year ago.

The Gertrude Driggs case, which involved the estate and resulted in the woman being sent to the penitentiary, was brought into the litigation in an effort to establish the intention of Charnock in disposing of his property before his death.

On February 6, 1909, Charnock made deeds as follows:

To George Charnock, sixty-eight acres of country property; to George B. Charnock, Jr., 293 acres in this city; to Laura E. Charnock, a lot in this city; to Lillian Charnock Price, fifty acres; to Nathan Snow Charnock, sixty-three acres, and to Constance Ruth Drumm, forty-five acres.

Some of the deeds were not recorded until the day following the bachelor's death, but it was established that delivery was accomplished by putting them in escrow.

The contention of the county was that the estate was given away by Charnock in contemplation of death in order that it might not be taxed by the State.

Some of the relatives averred that the transfer was made in the hope to avoid it being juggled by Mrs. Driggs. She was convicted of having forged Charnock's name to a lease, together with an option to purchase a large tract of land at a low figure.

The court held that the county failed to show that Charnock contemplated death when the transfer was made, and held that the instruments which conveyed the property were valid.

If You Want to Go East C. Haydock, 601 S. Spring, has lowest rates.

INJURIES PROVE FATAL.

Lad, Injured by Fall Down Elevator Shaft, Dies in Hospital—Investigation by Coroner.

George Kauffman of No. 1309 Constance street, 14 years old, who fell down the elevator shaft in the building at No. 420 South Broadway last Friday, died in the California Hospital yesterday morning. Coroner Hartwell will investigate today to determine if the elevator was equipped with proper safety appliances.

The boy, who was employed by Harris & Frank, was sent to the building to deliver goods. He stepped into the shaft and fell from the fourth floor to the basement. The body was taken to Pierce Bros.' undertaking establishment, where an inquest will be held today.

VITAL RECORD.

MARRIAGE LICENSES.

The following marriage licenses were issued yesterday. Name and age given.

BUMP—M'CLELLAN. Earl C. Bump, 21; Gertrude M. McClellan, 21.
DIXON—RUMPF. James M. Dixon, 27; Dilla E. Rumpf, 24.
FISHER—DAY. Jabez W. Fisher, 27; Alice W. Day, 27.
HUGHES—M'PHERSON. Ernest J. Hughes, 21; Elizabeth R. McPherson, 20.
KENWORTHY—REYNOLDS. Isaac F. Kenworthy, 77; Sarah Reynolds, 67.
LINCK—WILLIAMS. Stanley E. Linck, 24; Loretto R. Williams, 19.
MORE—BENNETT. Alexander More, 51; Evelyn M. Bennett, 55.
M'DONALD—YOUNG. George T. McDonald, 22; Maude B. Young, 18.
NEALON—CARTER. Jack B. Nealon, 29; D. Caroline Carter, 23.
PAYNE—MOORE. Harry V. Payne, 21; Ethel D. Moore, 20.
SNYDER—EVANS. Walter R. Snyder, 24; Genevieve M. E. Evans, 20.
STEINBRIDGE—LUDDEN. Fred W. Steinbridge, 28; Amy B. Ludden, 20.
SANDSTROM—ERICSON. Emil Sandstrom, 28; Malina Ericson, 22.
TYLER—HOFFMAN. William H. Tyler, 53; Inez B. Hoffmann, 24.
TUFTS—ROE. Gorham Tufts, Jr., 28; Jenny H. S. Roe, 45.
WALSH—GALLAGHER. Charles Walsh, 23; Anna Gallagher, 20.
WHITSON—WALSH. Harold H. Whitson, 32; Lizzie M. Walsh, 27.
WARMINGTON—WILLIAMS. William C. Warmington, 22; Helen H. Williams, 21.
WESSEL—ROUILLIER. William Wessel, 23; Ophelia M. Rouillier, 22.
WATSON—CARPENTER. John M. Watson, 22; Cathy L. Carpenter, 21.

BIRTHS.

Names, sex, place and date of birth.

COLLINS, Mr. and Mrs. Clyde M. Daughter, 1026 Santa Monica avenue. April 4.
DUORDSEN. Mr. and Mrs. Charles M. Boy, 634 West Forty-second street. March 31.
FERLIN. Mr. and Mrs. Edward J. Boy, 2117 Baxter street. April 10.
HOLM. Mr. and Mrs. George. Boy. 455 East Forty-eighth street. April 4.
KELLOG. Mr. and Mrs. A. H. Boy. 1189 East Thirty-fifth street. April 2.
REYNOLDS. Mr. and Mrs. George A. Boy. 2311 West Temple street. January 14.
TWIST. Mr. and Mrs. Charles. Boy. 1520 North Main, Santa Ana. April 17.

— DIVORCE SUITS FILED.

CLEGG. Daisy L. against Alfred P.
CHRISMAN. Carrie B. against Arthur A.
HUTCHINSON. Lillie O. against Jesse T.
JOHNSON. Louise K. against Alex W.
MARVEL. Susie C. against Byron L.
PHELPS. Sadie against Fred.
VON DEN STEINEN. Anita against Otto.
WITHAM. Mrs. E. S. against William H.

OFFICIAL DEATH LIST.

BOLEN, Pleasant W.	Los Angeles	24 17
BROOKS, Henry.	Los Angeles	71 16
BOLDEN, Robert.	Los Angeles	73 14
BROWN, Paul.	Los Angeles	63 15
BOWMAN, Emma.	Los Angeles	49 15
BEACH, Frederick E.	Los Angeles	52 17
COTA, George.	Los Angeles	16 17
JOHNSTON, William.	Los Angeles	74 13
MARX, John.	Los Angeles	53 16
NAVA, Rosa.	Los Angeles	7 mo. 14
RICKETTS, Florence L.	Los Angeles	45 16
SHARDT, W. B.	Los Angeles	60 14
SMITH, William J. A.	Los Angeles	75 16
WOODS, Oliver.	Los Angeles	74 14
WHITE, Katie Adell.	Los Angeles	12 17
YARNELL, Edna.	Los Angeles	21 16

DEATHS.

With Funeral Announcements.

ADAMS. April 18, Emily J., wife of L. J. Adams, aged 63 years.
Funeral from the chapel of Robert L. Garrett & Co., 1237 South Flower street, today at 2 p.m.

BOLEN. In this city, April 17, 1911, Pleasant W. Bolen, aged 24 years.
Services at chapel of Pierce Bros. & Co., 816 South Flower street, Wednesday, April 19, 1911, at 1 p.m.

CUMMINGS. In this city, April 17, 1911, Lorin M. Cummings, aged 68 years.
Services Wednesday, April 19, at 2 p.m. from chapel of Pierce Bros. & Co., 810 South Flower street.

CONWAY. In this city, April 18, James Conway, aged 36 years.
Funeral from chapel of Robert Sharp & Son Co., Thursday at 1:30 to Cathedral of St. Vibiana, where services will be held at 2 o'clock.

COWEN. Los Angeles, April 17, 1911, Jerry Cowen, aged 2 years.
Funeral Wednesday from Bresee Bros. to the Cathedral, where services will be held at 9 a.m.

DAVIS. At his home in Compton, April 17, 1911, John Davis, aged 85 years.
Funeral at the Congregational Church, Compton, Thursday at 10:30. Friends invited.

DAVENPORT. Mrs. Della L. Davenport, of Hollywood, 63 years.
Funeral from cemetery chapel. Interment in Hollywood Cemetery.

FARLING. Samuel, in this city, April 13, 1911.
Funeral Wednesday, 2 p.m., from John R. Paul's parlors, 2031 North Broadway. Interment, Forest Lawn Cemetery. Oakland papers please copy.

HADLEY. Albert Hadley, at his home in Whittier, April 18.
Funeral services Wednesday, April 19, at 1:15 at residence, 123 North Comstock avenue, Whittier. Interment, Rosedale Cemetery, Los Angeles, 3:45.

LEWIS. At 1131 Mohawk street, April 18, 1911, Thomas A. Lewis, aged 60 years, father of Lizzie Lewis and brother of Dr. W. M. Lewis.
Funeral services at the residence Thursday at 2 o'clock. Please omit flowers.

MANN. April 18, Mary E. A. Mann, aged 70 years.
Funeral Thursday, April 20, at 7:30 a.m. from parlors of Cunningham & O'Connor. Requiem mass at St. Joseph's Church at 8 a.m. Interment, Calvary.

MILLER. April 11, Mary Miller, aged 55 years.
Funeral today at 9:30 a.m. from parlors of Cunningham & O'Connor.

TUFFIELD. Fredrick W. Tuffield, of 1214 Industrial st., Los Angeles, beloved husband of Elizabeth C. Tuffield, and father of Fredrick Tuffield, Jr., and Mrs. Kathryn Asche.
Funeral from Pierce Bros.' chapel, 816 South Flower street, Thursday, at 2 p.m. Cremation at Rosedale. Omaha, Neb., papers please copy.

WATSON. George B., beloved husband of Mrs. George B. Watson.
Funeral 2 p.m. Thursday from John R. Paul's chapel, 2031 North Broadway. Interment, Forest Lawn Cemetery.

WILLIAMS. April 17, John, beloved husband of Teresa Williams, aged 36 years.
Funeral today at 2 p.m. from parlors of Cunningham & O'Connor. Interment, Inglewood Cemetery.

WARNER. At 429 York boulevard, April 18, Howard B., son of Mr. and Mrs. Edson L. Warner, aged 21 years.
Funeral from the chapel of Robert Sharp & Son Co., 1218 South Flower street, Thursday at 10 o'clock. Interment, Inglewood Park Cemetery.

ATTENTION, N.A.S.E.

The funeral of S. L. Furlong will be held at the parlors of John R. Paul on North Broadway at 2 p.m. today, April 19. Interment, Forest Lawn Cemetery.

SCOTTISH RITE CATHEDRAL, 929 South Hope street. Lecture by Prof. Baumgardt, 8 p.m. tonight. Italian Renaissance.

FUNERAL DIRECTORS.

Orr & Boothe Co.,
Successors to Orr & Edwards Company,
Funeral Directors and Embalmers,
Now in our new chapel, 12th and Hope streets.
Sterling S. Boothe, Pres. John D. Faris, Sec'y.

Peck & Chase Co., Undertakers,
1213-15 S. Figueroa st. Lady assistant. National Casket Co. caskets. Tel. Main 61, 62727.

Free S. & H. Green Trading Stamps in all orders for beer, wines and liquors. Old Plantation Distilling Co., 108-110 S. Broad-

18 Karat Gold Filled
Belt Pins
Warranted 25 Yrs.
$2.00 to $3.50

The newest, cleverest belt pins shown in Los Angeles and values that are really extraordinary. See them today. The saving is worth while.

GENEVA
Watch and Optical Co.
305 So. Broadway

"The Exclusive Specialty House"
Myer Siegel & Co.
at 445 S. Broadway
are showing
Handsomest Dresses
for women and misses
Beautiful assortments, embracing many new materials, prettiest of color combinations, as well as pure white.
Dresses particularly adapted for street, afternoon and calling are fashioned of handsomest silk foulards, cotton foulards, washable voiles and marquisettes, linens, etc.
Tub Dresses
A beautiful assortment
priced from
$6.75

Two Pair of Glasses Are a Nuisance
Near and far vision through the same lens can be had by using Semi-Invisible Bifocal Glasses. They have the appearance of a seamless bifocal, but cost about one-third less. Ask us about them.
We grind our own lenses in our own factory, thus saving you expense and guaranteeing absolute satisfaction.
ESTABLISHED IN 1887.
Marshutz Optical Co.
555 So. BROADWAY.

CANCER AND TUMORS
Cannot be cured by knife, plasters or injections. We cure by the latest scientific methods and guarantee results in every case. Consultation free. Call or write THERAPEUTIC INSTITUTE, 946 S. Broadway. Phone F3159.

MUSIC TEACHERS, ATTENTION!
We are publishing the second edition of our Music Teachers' Directory (voice and instrumental) of California. Send us your name and we will send you Instructors' registration card, to be filled out. No charges.
EILER'S MUSIC HOUSE.
344 S. Broadway, Los Angeles.

Correct Corsets—Perfect Fitting
Newcomb's CORSET SHOP 531 SOUTH BROADWAY

"The New Standard Encyclopedia"
is guaranteed to be new and complete. A University Society Consultation and Membership Certificate, entitling the holder to many benefits and privileges and good for three years, goes with each set. This certificate keeps the Encyclopedia up-to-date. Send postal to Times Encyclopedia Dept.

Cemeteries.

Inglewood Park Cemetery
Two miles outside of the city limits, on the Los Angeles and Redondo Railway, 200 acres of perfect land, with improvements outclassing any cemetery on the Coast.
207, South Broadway, Room 202.
Phones—F2393; Main 4659.
Superintendent's phone, 10541.

Rosedale Cemetery
An Endowed Memorial Park, noted for its natural beauty. Endowment Fund for perpetual care, $300,000. Modern Receiving Vault, Chapel, Crematory and Columbarium. Accessible. City Office: Suite 302-306 Exchange Bldg., N.E. corner 3rd and Hill sts. Phones—Main 909; A5629. Cemetery office, No. 1831 West Washington street. Phone—72858. West 80.

Hollywood Cemetery
Location ideal—modern and attractive. High, rolling lawns; beautiful lakes, trees and shrubbery. All lots under perpetual care. Melrose and Colegrove cars to grounds. A1131. 208 Laughlin Bldg. Main 301. Cemetery phones, 59035. Hollywood 542.

CLARA M. DOLPHIN, FLORIST.
337 S. Spring St.
Dolphin's FLOWER SHOP **Funeral Designs $1 and Up**
Cut Flowers, Ferns, Potted Plants

Get the ladies after you and you're gone sure. Pleasant way of going, though. And men-who-know have discovered that the clothes we make give them a certain drag with the fair sex—that is distinctly desirable.
Doesn't cost much, either. We'll make a suit to your order for as little as $20, that will look right, fit right and wear right. We're rather specializing in these inexpensive suits this spring. Suppose you stop and look at them.

Suits To Order $20 $30 $40
Intermediate Prices and Better
A. K. Brauer & Co.
"TAILORS TO MEN WHO KNOW"
345-347 South Spring
Cor. 5th and Spring 114½ S. Main

HAVE YOU A WRINKLE?
Or any other objectionable feature of your face? Is your nose mis-shapen in any way? Do your cheeks sag? Have you bagginess under or over the eyes? Are your cheeks hollow? Have you freckles, moles or other discoloration of the skin? Any or all of these defects which are so annoying can be removed promptly by our painless method, without inconvenience or loss of time. Therefore why delay? Call or send 10c for our new 48-page booklet (C), just out. The largest institution of its kind in the world. Address The Earle Institute, Suite 800-802 Broadway Central Bldg., 424 S. BROADWAY, Los Angeles, Cal. Branch offices: Denver, Colo.; San Francisco, Cal.

Full Dress, Tuxedo and Prince Albert Suits
FOR RENT
R. J. BUSCH, CLOTHIER
Broadway and Second Street
(Just out of the high rent district.)

10c A BUTTON—$1 A RIP
Dutchess Trousers
At
SILVERWOOD'S

JAPANESE GOODS
The Yamato, Incorporated
Largest Japanese Store in U. S.
635-7 South Broadway
Next to Bullock's

Crown Combinola
The Best Player Piano
SMITH MUSIC CO.
405 W. Seventh st.

WONDERFUL
Best Furnace in the World, $25.00
Lighted from above. No going down to cellar.
Best Instantaneous Water Heater $12
SECTIONAL HEATING CO.
657 W. Washington

HIGH GRADE PIANOS
Continually received in exchange on
APOLLO PLAYER PIANO
and sold at special bargain prices.
J. B. BROWN MUSIC CO.
642 SO. BROADWAY.

Are You Run Down?
Nothing like a fine well-aged
PORT WINE
to build you up. We carry the finest in town.
EDWARD MANSBACH & CO.
522 South Spring Street
Phones: F4213; M1213.

THE WALKER PORTABLE
SEE US BEFORE YOU BUILD.
We can save YOU money.
See What You Buy at
Asbestos Lined. 7540 So. Grand Ave.
F. R. WALKER.
Broadway 2686; F1956. P. O. Box 1378.

Mason & Hamlin Pianos
The Wiley B. Allen Co.
416-418 So. Broadway.

Benjamin Clothes
The Smart Spring Suits
New York's latest styles.
JAMES SMITH & CO.
548 SO. BROADWAY

Who's Who?
WATCH FOR THE GREAT BUSINESS MEN'S PUZZLE CONTEST
$100 In Gold

BLACKING SAFETY GLASSES **Special Sale $2.95**
Regular $4.00 Glasses. Latest Nose-piece with Lenses.
WHITLEY JEWELRY CO.
247 SO. BROADWAY

SUNSET M-7021 DAYLIGHT STORE HOME 10152
Jacoby Bros.
331-333-335 South Broadway
"SOMETHING NEW EVERY DAY."

Underprice Daylight Basement
Clean-up New Silk and Allover Lace Waists

Lot 1—$3.50 and $4.00 Waists. Wednesday, Choice $1.49
Lot 2—$5.00 and $6.50 Waists. Wednesday, Choice $2.59

JUST 500 all told—Classy Waists secured by our New York buyer at Below Cost to manufacture. In Peau de Cygne, Satins and Dainty Lace Effects; great range of colors. Prices, Half and Less Than Half.

50c Women's Union Suits 23c
20c Women's Fast Black Hose 10c
20c Lace Trimmed Corset Covers 10c
45c Children's Play Suits 29c

$5.95 For a New Spring Skirt—Strictly Up-to-Date

Made to your order by our own Expert Tailors
SELECT your model from the best new spring styles—our own tailor will do the rest. If you've a skirt to buy, don't miss this opportunity. An $8.75 skirt, complete satisfaction guaranteed, for $5.95.
100 pieces of new $1.00 Dress Goods to choose from.

$2 Dress Goods $1
150 PIECES of high-grade Homespuns, Scotch suitings, fancy serges, tweeds and cloths—the season's most popular fabrics and best sellers. Includes grays, tans, browns, blues, black and cream.

Reg $10 and 12.50 New Imported **Hat Shapes $4.95**
Second Floor

A Splendid Purchase of 100 Doz High-grade imported Hat Shapes
Including every choice model and exclusive idea shown this season.
Large picturesque creations in finest Leghorn, South American Panama Hats, Velvet Faced Tagal Hemp Shapes and other smart styles. Black, white and natural color. Best $10.00 and $12.50 values. A most remarkable offering at $4.95.

COMPLETE Treatment
Warm Baths with Cuticura Soap and Gentle Applications of Cuticura Ointment

For All Kinds of ECZEMA
Although Cuticura Soap and Ointment are sold by druggists and dealers everywhere, a liberal sample of each, with 32-page booklet on the care and treatment of skin and hair, will be sent, postfree, on application to "Cuticura," Dept. N, Boston.

LOS ANGELES LIMITED THREE DAYS TO CHICAGO
TICKETS & INFORMATION AT 600 SO. SPRING ST. & FIRST ST. STATION

You will double your money in 12 months if you buy acreage in The Cream of
Baldwin's Ranch
Call for Booklet and Maps.
M. M. DAVISON, Sole Agents
316-318 TRUST & SAVINGS BLDG.
Sixth and Spring Sts.

Ray & Co.
LADIES' AND MEN'S TAILORS
Rooms 14-15 Canadian Bldg.
432 S. Main.

The HOUSE of BIEHL
Tailors
New Location
516 SOUTH BROADWAY

Money to Loan
on Approved Real Estate.
EQUITABLE SAVINGS BANK
First & Spring Sts.

BARKER HOUSES **PORTABLE**

See our 12x20 Cal. Bungalow for $100.00. 303 W. 8th St., Cor. Broadway.
PACIFIC PORTABLE CONST. CO., Inc.
Main 855; South 229. Los Angeles, Cal.

REGAL SHOES
Are Now $3.35 to $5.85.
Sold at cost, delivered to wearer, plus 5 per cent.
REGAL SHOE STORE
302 SO. BROADWAY

AUCTION
Of a modern home and new and desirable furnishings, Wednesday, April 19, at 10 a. m. at 2046 West 28th St. House contains 6 rooms and servants' room upstairs, has modern plumbing throughout, bookcases and buffet with leaded glass doors, also leaded glass windows, brass trimmings and hardwood floors, lot 50x135. This home was built for party's own use, nothing having been slighted in its construction; sickness compels owner to leave this State. This home will be sold at any price obtainable at 10:30 a. m. A few hundred dollars can handle it; deferred payments at 6 per cent. only; furniture is same as new, having been used only one year. Consists of Behr Bros. piano, cost $550; ranks with the best pianos made; handsome quartered oak rockers and Morris chairs in leather; Wilton and Axminster rugs, reception chairs, brass beds, mahogany dressers, pedestal extension table and chairs in leather, china, glassware, gas range, kitchen utensils, etc., which will be sold in lots to suit purchasers.
C. M. STEVENS, Auctioneer.

AUCTION
2952 La Salle Avenue.
THURSDAY, 10 A. M.
Take West Jefferson St. Car.
We are instructed by owner to dispose of his nicely furnished house; everything good and new, comprising 1 E. B. Marrgath upright mahogany piano; lady's oak desk, oak center table, sanitary couch and pad, polished oak rockers and parlor pieces, bronze and iron beds, felt and floss mattresses, oak dressers and chiffoniers, center stands, silk portiere draperies, lace curtains, pictures, Wilton velvet and Axminster rugs and carpets, Flemish oak pedestal dining table, box seat chairs, fine dishes, glassware, cutlery, fine silver, handsome bric-a-brac, gas range, cooking utensils, lawn mower, hose, etc., etc. You can furnish your house complete by attending our this week's sales of all good goods. We furnish houses complete and you get them at your own price.
REED & HAMMOND, Auctioneers.

AUCTION
Closing out sale of everything in the store at 741 South Main Street, at cost. Going out of the retail furniture business. Everything must go at once. Now is your time to buy. Lease of store for sale. A certain snap for someone.
TIMSON,
741 South Main Street.
Phone Broadway 1140.

FOR **Health--Strength**
USE
DAMIANA BITTERS
A wonderful invigorator and Nervine. A powerful aphrodisiac and special tonic for both sexes.
For sale at all Drug Stores and Liquor Dealers or
NABER ALFS & BRUNE
AGENTS,
825 Mission St., San Francisco, Cal

Los Angeles Investment Co.
A8118. 335-337 S. Hill St. Main 2248.
HOME BUILDERS
Will Build to Suit
Upon Your Own Lot—or will furnish Lot.
RENT PAYING TERMS.

California Auction Co.
General Auctioneers
We do a general Auction Business and guarantee satisfaction. We also pay the top price for furniture, etc.
822-24 S. MAIN ST.
Phones—65497; Broadway 4783.

E. BURNHAM'S
Medicated Complexion Powder
4 Shades—Flesh, White, Blended, Brunette—50c. At all dealers or direct from us.
Retail: 70 & 72 Sixth St. CHICAGO
Wholesale: 67 La Salle St.

PIANOS
$5.00 down, $5.00 per month.
S. A. BROWN & CO.
335 So. Spring St.

Vollmer-Jantzen Co.
THE REAL CHINA STORE. CUT GLASS, ETC.
N. E. Cor. Seventh and Hill Sts
Generous Credit on
FURNITURE, CARPETS, Etc
LYON, McKINNEY & SMITH

AUCTION
REAL ESTATE AND COTTAGE
677 WEST 35TH PLACE
Near Wesley ave., opposite University of California. 2 blocks from Expositions and near Shrine Auditorium.
THURSDAY, APRIL 20, 1 P. M.
This desirable six-room house with 45x135 feet has been turned over to me by the owner, Mrs. C. G. Fishburn, with instructions to dispose of same on above for what it will bring, subject to loan of $1600, mortgage can be renewed or paid off if desired. Mr. Fishburn has ordered the certificate of title brought down to date and will be ready day of sale to turn over to purchaser. House is rented for $20 per month to tenant who has occupied same three years and will remain if purchaser so desires. House open and can be seen from 10 a. m. to 1 p. m.
Homeseekers and investors should call to investigate same prior to sale as these sales are to sell positively without limit or reserve. Do not fail to be on hand.
RHOADES & RHOADES, Auctioneers.
Phone Broadway 1140.

AUCTION
TODAY, WEDNESDAY, APR. 19, 9:30
ELEGANT FURNITURE 9 ROOMS
1001 San Julian St.
Furniture throughout is good and everything from cellar to garret will be sold as owner has sold home and is going to Italia.
TODAY, WEDNESDAY, APR. 19, 1:30
At auction, 10 acres of land 3 miles west of Covina. Take Covina car leaving Pacific Electric depot at 12:30, 1 or 2 p.m. Get off at Baldwin Park station, walk one mile southeast.
THURSDAY, APRIL 20, 3 P. M.
Beautiful story and a half house, 10 rooms, 1465 West 27th St. This is an elegant home.
MONDAY, APRIL 24.
ELEGANT FURNITURE 5 ROOMS
945½ Valencia St.
Description later.
THE R. H. STROUSE CO., AUCTIONEERS.

AUCTION
REAL ESTATE.
BEAUTIFUL NEW RESIDENCE
741 COLE AVE.
THURSDAY, APRIL 20.
Take Colegrove car, get off Melrose Ave., on premises.
AT 2:30 P. M.
We will sell this beautiful strictly modern residence, together with an additional house in the rear. House contains 6 rooms and bath, with all modern conveniences, including built-in bookcase, buffet, bath, tubs, etc.; lot 50x136, together with the house in rear, 50x136.
Will be sold on satisfactory terms and will be announced at sale; $200 to be paid at sale by purchaser. Further information may be had from us.
THE H. C. PRICHETT CO., Auctioneers.
420 Security Bldg.
Phones Main 3224; Home F1221.

AUCTION
HOUSEHOLD GOODS.
1525 WEST EIGHTH ST.
(Take West Eighth St. car to door.)
FRIDAY, APRIL 21, 9:30 A. M.
We will sell this beautiful furniture, the contents of a strictly private residence, consisting of three 9x12 Rugs, Piano, Maple Dresser, Chiffonier and Chiffarette, Library Couch, Enameled Beds, Floss Mattresses, Springs, 20 yards fine Hall Carpet, Center Tables, Rockers and other Chairs, nearly new oak Extension Table, set Dining Room Chairs, Morris Chair, Lace Curtains, Linoleum, elegant Cook Stove, Dishes and Kitchen Utensils. This is a fine, clean outfit; owner moving to Boston.
The H. C. Prichett Company, Auctioneers.
420 Security Bldg.
Phones Main 3224; Home F1221.

AUCTION
2829 Malabar Street (Boyle Heights)
FRIDAY, 10 A. M.
(Take Brooklyn Avenue Car to Boyle Street, 3 Blocks North.)
1 "Kimball" upright piano, 1 Victrola and Spanish leather seat rockers, mahogany rockers, 2 oak library tables, center table, 1 drop-head sewing machine, Rochester davenport, sanitary couch and pad, enameled beds, brass beds, felt mattresses, oak princess dressers and chiffoniers, commodes, center stands, chairs and rockers, round extension tables with box seat chairs to match, electric lamps, fine set dishes, crystal glassware, choice lot bric-a-brac, hand-painted china, gas range, utensils, lawn mower, hose, Axminster, velvet and tapestry rugs, lace curtains, draperies, etc. We have a fine lot clean goods and good as new; also lot bedding. Don't forget this sale. Positively leaving city.
REED & HAMMOND, Auctioneers.

AUCTION
FURNITURE AND CARPETS.
Wednesday, April 19, 10 a. m. and 1 p. m.
830-32 South Main St.
Rhoades & Rhoades, Auctioneers.
Phones Main 1259; F1259.

AUCTION
LOS ANGELES AUCTION & COMMISSION CO., A. P. DIVVER, Auctioneer, 455 S. Main st. Phones: Broadway 1407 and 61407.
We will SELL your store, household goods or other property on commission, and guarantee the best results.
We will BUY for cash, and guarantee to pay the highest prices.

Thos. B. Clark
AUCTIONEER
832 SO. SPRING ST.

Reg $10 and 12.50 New Imported Hat Shapes $4.95
Second Floor

Splendid Purchase of 100 Doz
-grade imported Hat Shapes
ing every choice model and ex- idea shown this season.
picturesque creations in finest Leghorn, American Panama-, Hats, Velvet Faced Hemp Shapes and other smart styles. White and natural color. Best $10.00 and values. A most remarkable offering at

AUCTION
REAL ESTATE AND COTTAGE
677 WEST 25TH PLACE
Near Wesley ave., opposite University of California, 2 blocks from Exposition Park, near Shrine Auditorium.
THURSDAY, APRIL 20, 1 P. M.
This desirable six-room house with lot 45x135 feet has been turned over to us by the owner, Mr. C. G. Fishburn, with instructions to dispose of same on above terms for what it will bring subject to mortgage of $1600, mortgage can be renewed or paid off if desired. Mr. Fishburn has ordered the certificate of title brought down to date and will be ready day of sale to transfer to purchaser. House is rented for $28 per month to tenant who has occupied same for three years and will remain if purchaser so desires. House open and can be seen daily from 10 a. m. to 1 p. m.
Homeseekers and investors should not fail to investigate same prior to sale as instructions are to sell positively without limit or reserve. Do not fail to be on hand.
RHOADES & RHOADES, Auctioneers
Phone Broadway 1140.

AUCTION
TODAY, WEDNESDAY, APR. 19, 9:30 A.M.
ELEGANT FURNITURE 9 ROOMS
1091 San Julian St.
Furniture throughout is good and everything from cellar to garret will be sold as owner has sold home and is going to automobile.
TODAY, WEDNESDAY, APR. 19, 2 P.M.
At auction, 10 acres of land 2 miles west of Covina. Take Covina car leaving Pacific Electric depot at 12:30, 1 or 2 p. m., get off at Baldwin Park station, walk one-half mile southeast.
THURSDAY, APRIL 20, 2 P. M.
Beautiful story and a half house, lot 50x150, 1445 West 27th St. This is an elegant home.
MONDAY, APRIL 24.
ELEGANT FURNITURE 5 ROOMS
915½ Valencia St.
Description later.
THE R. H. STROUSE CO., AUCTIONEERS.

AUCTION
REAL ESTATE.
BEAUTIFUL NEW RESIDENCE.
741 COLE AVE.
THURSDAY, APRIL 20.
Take Colegrove car, get off Mountain View Ave., on premises.
AT 2:30 P. M.
We will sell this beautiful strictly new residence, together with an additional lot in the rear. House contains 5 rooms and bath, with all modern conveniences, including built-in bookcase, buffet, bath, toilet, gas, electric lights, automatic heater, hardwood floors throughout, beamed ceilings, laundry tubs, etc.; lot 50x136, together with the lot in rear, 50x136.
Will be sold on satisfactory terms which will be announced at sale; $200 to be paid at sale by purchaser. Further information may be had from us.
THE H. C. PRICHETT CO., Auctioneers,
420 Security Bldg.
Phones Main 3224, Home F1221.

AUCTION
HOUSEHOLD GOODS.
1522 WEST EIGHTH ST.
(Take West Eighth St. car to door.)
FRIDAY, APRIL 21, 9:30 A. M.
We will sell this beautiful furniture from the contents of a strictly private residence, consisting of three 9x12 Rugs, Birdseye Maple Dresser, Chiffonier and Chairs, 1 Sanitary Couch, Enameled Beds, Floss Mattresses, Springs, 20 yards fine Hall Carpet, Center Tables, Rockers and other Chairs, nearly new oak Extension Table, set Dining Room Chairs, Morris Chair, Lace Curtains, Linoleum, elegant Cook Stove, Dishes and Kitchen Utensils. This is a fine, clean outfit; owner moving to Boston.
The H. C. Prichett Company, Auctioneers,
420 Security Bldg.
Phones Main 3224; Home F1221.

AUCTION
2829 Malabar Street (Boyle Heights)
FRIDAY, 10 A. M.
(Take Brooklyn Avenue Car to Evergreen Street, 3 Blocks North.)
1 "Kimball" upright piano, Flemish oak and Spanish leather seat rockers, mahogany rockers, 2 oak library tables, center table, 3 drop-head sewing machine, Roman davenport, sanitary couch and pad, enameled beds, brass beds, felt mattresses, oak princess dressers and chiffoniers, commodes, center stands, chairs and rockers, round extension tables with box seat chairs to match, electric lamps, fine set dishes, crystal glassware, choice lot bric-a-brac, hand-painted china, gas range, utensils, lawn mower, hose, Axminster, velvet and tapestry rugs, lace curtains, draperies, etc. This is a fine lot clean goods and good as new. Full lot bedding. Don't forget this sale. Owner leaving city.
REED & HAMMOND, Auctioneers.

AUCTION
FURNITURE AND CARPETS.
Wednesday, April 19, 10 a. m. and 2 p. m.
320-22 South Main St.
Rhoades & Rhoades, Auctioneers.
Phones Main 1259; F1259.

AUCTION
LOS ANGELES AUCTION & COMMISSION CO., S. P. DIVVER, Auctioneer, 461-463 S. Main st. Phones: Broadway 1647 and F1647.
We will SELL your store, household goods or other property on commission, and guarantee the best results.
We will BUY for cash, and guarantee to pay the highest prices.

Thos. B. Clark
AUCTIONEER
632 SO. SPRING ST.

Editorial Sheet—The State and Coast.

The Los Angeles Times

Part II.—The City and Its Environs.

Population of the City (Census of 1910)—319,198.

XXXTH YEAR. WEDNESDAY MORNING, APRIL 19, 1911.—12 PAGES. On All News Stands, Trains and Streets. 5 CENTS.

H. B. Blackstone Co.
DRY GOODS
318-320-322 SOUTH BROADWAY.

Sale Lingerie and Foulard Dresses . $19.50
$25, $30 and $35 Values
About sixty women are going to profit substantially by today's special sale.
We've that many pretty dresses to sell at a real bargain price—some of them are barely about the half value mark.
There are Lingerie dresses of Marquisette and allover embroidery, pretty, dressy affairs. And Foulard silk dresses of the smartest types in neat little figures and the most fashion-favored colors.
One glance at the collection will assure you of their style and absolute newness. The number is limited however, so, act accordingly $19.50
—Second Floor—

Two Exceptional Towel Values EACH 25c
BLEACHED BATH TOWELS, extra heavy, thick and extra large, hemmed ends.
HUCK TOWELS of pure linen, 20x40-inch size, exceptionally heavy, soft, hemmed ends.
—Main Floor—

Two Handkerchief Specials
WOMEN'S pure Irish linen handkerchiefs with corners elaborately embroidered by hand in a variety of positively new designs. Regular 35c quality, today 25c
MEN'S pure linen hemstitched kerchiefs, nice and fine, usual 20c grade, Wednesday 12½c
—Main Floor—

Misses' Tub Dresses
There's no economy in employing a dressmaker for summer wash dresses these days. The materials alone would cost almost as much as these finished frocks sell for.
Pretty Peter Thompsons $10
White poplin, blue or natural linen Peter Thoms, made and finished in a pains-taking manner, and with a style about them that few dressmakers can duplicate $10.00.
One-Piece Dresses $7.50 and Up
Dainty frocks of plain chambray, fancy ginghams and dimities tastefully trimmed with laces or embroideries; colors to please any fancy, priced from $7.50 to $18.00.
—Third Floor—

50c Jap Matting 35c
500 yards of unusually fine, long straw matting, in either plain or fancy woven designs, a grade that sells ordinarily at fifty cents, buyable today at 35 cents.
Thoughtful housekeepers will take advantage of this item.
—Fourth Floor—

Summer Clearance Sale
50 Pianos Taken in Exchange
on Steinway, Kranich & Bach and Sohmer Pianos—and Cecilian Player Pianos—on your own terms.
Because we sell Steinway, Kranich & Bach, and Sohmer Pianos—and Cecilian Player Pianos, to the very best and finest homes in this Southland—that is the very reason why we are able to offer Used Pianos that have been in these best homes—and which have been exchanged for Steinway and other high grade Pianos we carry. This sale gives you the opportunity you have been waiting for. Every instrument is guaranteed in good condition, or money refunded. Some are like new—and a few of the instruments offered are really new, being discontinued styles.

PIANOS.

Make.	Case Finish.	Regular Price.	Sale Price.
Gabler	Mahogany	$425	$225
Vose & Son	Rosewood	$475	$225
Steinway	Rosewood	$800	$450
Kranich & Bach	Mahogany	$600	$350
Kranich & Bach	Rosewood	$575	$350
Mason & Hamlin	Walnut	$550	$265
Milton (new)	Mahogany	$350	$195
Milton (new)	Mahogany	$400	$225
Fischer	Rosewood	$375	$225
Shaw	Oak	$500	$250
Shaw	Walnut	$500	$250
Kurtzmann	Mahogany	$375	$265
Schulhoff	Oak	$300	$165
Emerson	Oak	$375	$175
Mehlin	Ebonized	$500	$225
Smith & Barnes	Mahogany	$350	$200
Kimball	Oak	$350	$210
Shoninger	Walnut	$500	$300
Karlbach	Walnut	$275	$150
Hazelton	Walnut	$450	$225
Bush & Gertz	Oak	$450	$200
Kroeger	Oak	$400	$225
Webster		$350	$175
Miller, Henry F.		$575	$325
Estey	Flemish Oak	$450	$250
Crown	Walnut	$400	$225

PLAYER PIANOS.

Make.	Regular Price.	Sale Price.
Steck Pianola Piano	$800	$450
Kurtzmann Player Piano	$850	$550
Weser Player Piano	$800	$550
Baus Player Piano	$650	$375
Milton Player Piano	$550	$350
Milton Mission Special Player Piano	$650	$450
Farrand-Cecilian Player Piano	$850	$650

Square Pianos at $35.00, $50.00, $75.00 and $100.00.
Organs at $15.00, $25.00, $35.00 and $50.00.
Cabinet Players—Pianola, Angelus and Cecilian, at $35, $50, $75, $100.

Geo. J. Birkel Co.
STEINWAY AGENTS 446-448 S. Broadway

Peerless
SILENCE COMFORT

Four-Cylinder, 30 H. P. Touring

No stone has been left unturned to make the Peerless the most nearly perfect motor car that money and genius can produce.
H. O. HARRISON CO.

In Same Boat.

EN MASSE, UNIONITE PICKETS FACE TRIAL

Driven to Bay, With Venue Change Denied and Motion for Continuance Promptly Squelched, Thirty-five Quondam Disturbers of Industrial Peace Up in Body to Answer Charge of Conspiracy.

WITH the courtroom crowded to the doors with veniremen and labor-union sympathizers, a unique and important chapter in Los Angeles' fight upon lawless unionism opened in Police Judge Chambers's court yesterday morning.

Thirty-five unionite pickets appeared to answer jointly a charge of having conspired to violate the anti-picketing ordinance. Every legal quibble which could be conceived by the unionite attorneys to delay the trial had failed and, as a last resort, the court was asked to grant a continuance of the case so that it could be carried into the Superior Court on habeas corpus proceedings.

The attorneys for the unionites had previously contended that conspiracy did not exist and that the unionites were being illegally detained in jail. Police Judge Chambers ruled on the motion that the trial must proceed and that in case the unionites continued in a desire to test the case in the Superior Court with habeas corpus proceedings they would have ample time after the verdict has been returned by the jury.

FORCES LINED UP.

The situation in the courtroom yesterday was tense. The attorneys' table was moved from the center of the courtroom to the prisoners' dock to make room for the veniremen. Prosecutor Eddie and Assistant Prosecutor Nimmo occupied one side of the table, while Attorney Job Harriman, his associate and a stenographer decorated the other.

To expedite matters, Police Judge Chambers asked the venire en masse several general questions relative to their qualifications, specifically in reference to their names being on the tax rolls and upon the length of their residence in the city. About a dozen of the 100 men called were excused for lack of qualifications.

With both sides bitterly contesting every point, the examination by the attorneys went on leaden feet. When a recess was taken until 10 o'clock this morning but sixteen veniremen had been questioned and that by the defense only. The prosecution has not yet been given the opportunity to question a single man.

With but an occasional exception, each juror declared that he would be able to give a fair and impartial trial to the unionites. This, despite the fact that the violent and high-handed tactics indulged in by the unions had removed all vestige of whatever sympathy they might formerly have had for their members. Each talesman made it clear that, should he be chosen to serve, it would be necessary for the prosecution to show that an offense had been committed and then it would be up to the defense to show positively and without a reserve or admission of any kind that the ones charged with the offense are not guilty.

NO SYMPATHY WASTED.

The answers of the talesmen made apparent their knowledge that the unions are doing their worst to deprive the free workingman of his right to go to and from his daily work without molestation. The "fair and impartial trial" for which the unionite attorneys are pleading they will get, but nothing more.

The veniremen examined yesterday were of an excellent type of men. They declared that they had no prejudices on the score of membership in a union, but they were strongly against the man who uses that membership to foully coerce his fellow-men to either do as he had done or suffer the consequences.

The first question asked of the talesmen by Lawyer Harriman for the defense was, "What newspapers do you read?" Fourteen then asked if the articles they had read had in any way influenced their opinions relative to the status of the union men.

The replies in general were that the opinions that they held were formed of their own volition, and that in naming the paper which they read they simply designated their taste in the matter. Each one declared that if need be he could set aside his opinions and listen to the trial in the abstract.

THE PROBABLE JURY.

The defense will begin its questioning of the prospective jurymen this morning. At present the twelve seats in the box are occupied by L. Guinn, a retired ranchman living at No. 931 Maple avenue; F. Griffith, a miner living in St. James Park; W. H. Jackson, a retired manufacturer, resident on Oxford boulevard; W. O. Cochran of Hollywood; T. A. Box, No. 3455 South Hoover street, president of the Western Engineering Company; L. K. Webb, No. 2512 South Figueroa street; W. H. Black, No. 816 West Eleventh street; J. Grumby, Ninth and Hoover streets; J. C. Johnson, No. 1823 West Twelfth street; A. W. Krebbs, No. 954 Valencia street, and L. M. Linton, No. 217 Whitley avenue, Hollywood. It is probable that most of these will be retained.

Many times during the day Prosecutor Eddie and Harriman clashed over the challenging of a venireman. Harriman only waited until a venireman could be made to admit that he could not countenance the violence which has prevailed on the streets at times, before he would ask that the talesman be excused on the grounds that he held "decided opinions."

Upon questioning by Prosecutor Eddie and Assistant Prosecutor Nimmo, however, each talesman explained that his opinions were not adverse except in that he believed in peace and quiet.

At frequent intervals Harriman stopped in his questioning to refer to the offense of picketing. On each occasion, the prosecution called a halt in the proceedings to show that this was merely but an effort to confuse the talesmen who are not called to sit in a picketing case, but to hear a trial for conspiracy.

The thirty-five laborites who jointly constitute the defendant, do not appear to consider the situation at all unusual. Most of them are well acquainted with police court proceedings, some on the picket count and others on those of burglary and other crimes with which they have beguiled their self-elected holiday from honest work. On the pay roll defrayed by the earnings of working girls and seamstresses, the proceedings appeared to amuse the picket prisoners rather than otherwise.

Propping up a Wobbling Picket Fence.

Job Harriman, unionite lawyer to whom has fallen the job of defending the thirty-five paraders of the industrial district who are now on trial for conspiracy in court proceedings unique in the history of the city's war on laborite violations of the law. On the left is L. G. Sherwin, one of the pickets with a prison record. He is now held on a charge of burglary. On the right is the legal luminary assisting Harriman. Above are some characteristic picket types, sketched in the courtroom yesterday.

CHIEF SAYS—PRACTICE.

Accuracy in Revolver Shooting Must Now Be Qualification to Membership in Police Department.

As a result of the hold-up in the Cottage Saloon, No. 800 North Main street Monday night, Chief Sebastian issued an order yesterday afternoon to hasten the completion of the revolver range on the East Side.

In the future, all members of the police department will be required to devote a certain number of hours each week on the revolver range and accurateness in shooting will be one of the essential qualifications to membership in the department.

No trace of the hold-up men has been found by the police, but, as in the case of the negro bandits who were recently captured, the police declare they have descriptions that will lead to their capture.

GIDEONS' SECRETARY TODAY.

W. E. Henderson, national secretary of "The Gideons," will be the speaker at the noon luncheon at the Federation Club today. He will tell something of the Christian commercial travelers' association, known everywhere as "The Gideons."

SON IN FATHER'S FOOTSTEPS.

Following Announcement of Hotel to Be Reared, He Awards Contract for Large Apartment-house.

Following the announcement in Sunday's Times of the determination of F. O. Engstrum to build a magnificent fireproof mission hotel at the southwest corner of Washington and Toberman streets, comes the information that F. E. Engstrum, his eldest son, will rear a six-story reinforced concrete apartment hotel of almost equal pretentiousness on the north side of Fifth street between Grand and Hope. The construction of the latter structure will be begun at once, the contract having been awarded to F. O. Engstrum yesterday afternoon.

The Fifth-street project will represent a cost of $160,000 exclusive of furnishings or appointments, which will be costly and elaborate. It will be in the French Renaissance style of architecture, the trimmings being in stone. There will be in all about 250 rooms, making one of the largest apartment hotels in the West. The plans for the building were drawn by R. B. Young & Son.

Whose Benefit?

INVESTIGATING THE SOUVENIR.

Police Commission Asking Pointed Questions.

Calls Capt. Haupt to Tell About Proposition.

Business Men Complain of Soliciting Game.

The Police Commission will ask Capt. Haupt, who is president of the Police Relief Association, to explain the method by which a grafting souvenir book of the department is scheduled to be published.

Complaints that business men are asked to take advertising space at high rates for the benefit of the relief association reached the Mayor and Commissioner Topham yesterday, and they authorized a request to Haupt to be present and explain at the meeting this morning.

Except in the present instance the commission has been cautious about permitting any money-getting-by-easy-means ventures in the name of either the police or fire departments. According to Topham, this venture is described as one by which the association will issue the book and get all the profits. It appears, however, that the promoter of the scheme is likely to get $3000 or more for five months' work, and the association the remainder.

The iniquity of such schemes is well recognized. They are regarded as predatory on the business public, and they admit of high rates for space of little value—rates that could not be obtained except for an alleged-to-be philanthropic purpose.

BOARD FORBIDS.

At the outset the commission forbade soliciting contracts from holders of police permits of any kind. This was not obeyed, and the commission required the return of some contracts obtained from persons who hold liquor licenses. Complaint was also made by the Hotel Men's Association that advertising was solicited in the name of the Police Commission and the Police Department. This, Topham says, was without any authority from the commission. The records of the commission contain no mention of the latest book enterprise.

The action of the relief association is regarded as a violation of Rule No. 20 of the police code. This forbids any member of the force soliciting money. To form an association and farm out the soliciting is believed to be a palpable violation of this rule, an imposition on the public, and a soft snap for the parties who get the doubtful privilege.

AN INNER CIRCLE.

That the association, which is back of the men soliciting advertising and subscriptions to the souvenir, is "an organization within an organization," and that not every member of the department belongs to it, is the statement Capt. Haupt of the central division made last night.

"I am president of the association," Capt. Haupt declared, "but I am not ready to make any statement about the business. The association is an organization of some of the police officers who want to be members of another relief association. The affairs of the association are open and above board, and some day I will open up the books of the association and allow any person who wishes full liberty to examine the books. At present, however, I am not prepared to do that.

"You may take my word for it, however, that everything is all right, and that there is nothing in the association's affairs that couldn't be told just as well as not if we cared to do so.

"No, the police officers themselves are not soliciting the advertising nor the patronage," he said, when questioned about the manner in which the thing is handled.

"We have let a contract to a soliciting company, and it has men at work.

"I am not prepared to say just how much of the money the association will get, and what per cent. of it will go to the solicitors, but I am quite sure that the relief association is to receive one-half of the money collected."

Capt. Haupt exhibited a "dummy" of the souvenir for which the advertising is solicited. It contains about 100 pages, four of which are to be devoted to the pictures of the Mayor, the Chief, the members of the Police Commission and the officers of the association.

Obstreperous.

VENTS ANGER ON WIND SHIELD.

DAIRYMAN'S CATTLE IN CHARGE OF LAW OFFICERS.

He Is Arrested for Cruelty to Steer With Broken Leg, After Stating It Had Been Sold to Butcher—Has Often Been in Court in Recent Years on Similar Charges.

The Society for the Prevention of Cruelty to Animals yesterday placed officers in charge of the cattle belonging to George H. Barnett, who has conducted a dairy near Silver Lake reservoir.

This action brings to a head a long period of trouble, which the society and the Board of Health have had with Barnett. Last Saturday he was accused of having on his ranch a steer with a broken leg. Supt. Zimmer condemned the animal, serving notice to that effect on Barnett. On Sunday, when Zimmer made a personal investigation, he says he was told by the dairyman that the animal had been sold to a butcher.

The truth of this statement was doubted, and Officer Fowler watched the place on Monday. He states that he saw Barnett drive the steer up a ravine, where it had been concealed among a thick growth of mustard. During Zimmer's visit the day before. The animal was suffering, and Fowler made an immediate report.

Barnett's arrest followed yesterday. The officers say he resisted and tried to kick the windshield of their machine to pieces on the way to the city. He was arraigned before Judge Frederickson, and released on his own recognizance to enter a plea tomorrow morning.

Last night Officers Fowler, Fullerton and Edmundson pitched their tent on Barnett's ranch, and began to feed the hungry cattle, this action being taken under a State law. An officer will be left in charge until the affair is settled in the courts, and helpers will be given him to care for the stock.

Barnett has about seventy-five cattle. At different times during the past years he has been in court for abusing or neglecting to feed them. The Board of Health complained last fall that Barnett's cattle were being starved. His permit to sell milk had been revoked, because of its poor quality. He was made to answer in court, but the jurors disagreed, and a retrial will be held this month.

Bobbing Up.

WAYS DEVIOUS TO MAKE MONEY

MONEY LENDER FIGURES IN PECULIAR CASE.

Charged With Embezzling Negotiable Paper to Which He Is Made Payee—Alleged Juggling of Notes Forms Basis of Another Complaint Filed Against Broker.

It is not often that a man can be accused of embezzling negotiable paper in which he is made the payee. That is the situation developed in a complaint sworn to last night by John A. Medlar, a printer at No. 325 Town avenue, through Deputy District Attorney Hill, in which John W. Watson is alleged to have misappropriated $1700.

Watson is a real estate dealer and money lender, against whom a flood of complaints were issued recently, all charging him with similar sharp practice. Medlar and his wife print the Los Angeles Hotel Gazette. Another person involved is Thomas J. Hammer, who for a time was in business with Medlar.

In 1906, Medlar and his wife, with Hammer, gave Watson a note for $1000, with interest at 2 per cent a month. This was secured by a chattel mortgage on the printing equipment of the firm. Between 1906 and 1910 the Medlars gave Watson another note for $200. Hammer also became indebted to him for the same amount in addition to the first partnership obligation.

Last June, Watson, it is alleged, induced the Medlars and Hammer to execute a new note, secured by chattel mortgage, for $1700. This cancelled their total debt, joint and several, $1400, they were led to believe, and gave Watson a bonus of $300 for the transaction.

Recently John Miller appeared at Medlar's office, demanding that the first note to Watson be paid. He said he had bought it, and that it belonged to his wife. The Medlars and Hammer had supposed that it had been destroyed when they made the note for $1700. Miller stated that it had been in his possession for a long time. During this time, Watson had been collecting the interest.

Then came another development. The $1700 note was discovered to have been sold to Frank Rhomberg, who lives at No. 1945 Marengo avenue, Pasadena. This transaction, which took place July 31, 1910, forms the basis upon which the charge rests, and Watson is accused of embezzling paper payable to his own order.

The complaint was sworn to before Justice Forbes, during the absence of Justice Summerfield. Bond will be fixed at $10,000, it is understood. Watson has already given surety in the same amount, to insure his appearance on other counts. Attorneys Davis and Rush are acting for him.

Countess Seeks Divorce.

TUBS OF CHAMPAGNE FAIL AS LOVE-SEAL

LITTLE MORE than a year since a wedding which will long be remembered by the multitude of guests for the gorgeous display and a feast where champagne was served in tubs, Countess Anita von den Steinen yesterday filed suit in the Superior Court for divorce from Otto von den Steinen, proprietor of the Steinen Supply Company, No. 210 West Third street.

Although it had been known for some time that there had been some domestic unpleasantness, the legal action at this time was a surprise to the persons who are acquainted with the principals.

Habitual intemperance and cruelty are given by the wife as the reasons why she desires the matrimonial bonds severed. It is understood that her recital of his acts in the complaint is a graphic description of some wild nights.

The Countess has been in the public eye for several years. Her beauty alone has been sufficient to attract more than usual attention.

She was formerly the wife of Rudolph von Meier, secretary of the Liberal Alliance. He is a man of striking type, and is understood to have claims of being descended from the royalty of Germany. Their relations were such as to cause a divorce, after Von Meier had sued Von den Steinen for alleged alienation of her affections. A compromise of this action was effected.

Then she accepted Von den Steinen or Steinen, as he is known in the business world, and it was thought to be a brilliant match. The wedding was a festive occasion.

Favors were dispensed with a generosity characteristic of the nativity of the couple. The predictions were that the Countess's second matrimonial venture would be as much of a success as the first one had been a failure.

Trouble seems to have entered the home before the echos of the wedding bells had died away. Steinen is accused of having taken to his cups early in his married life.

It is understood the complaint accuses him of having been extraordinarily intemperate. According to persons familiar with the case, the Countess alleges that many of her nights have been spent in torment.

Steinen is accused of having arrived home night after night intoxicated and in a quarrelsome mood. It is charged that he refused to permit himself to be undressed. His wife complains that she was made to wait on him for several hours before he became sober enough to remove his clothes and retire.

Property valued at about $35,000 will enter into the litigation. The wife will ask that she be given a fair proportion of it. It is understood that she has requested $1000 for attorney's fees and $100 a month alimony pending the final determination of the action.

THE PUBLIC SERVICE.

SUMMARY OF THE DAY.

The Mayor's message to the Public Service Commission requesting a power bureau halts until the City Attorney gives opinion on Commission's duty.

In the suit of a father against his son, before Judge Conrey yesterday, he alleged that the boy is well off while he is unable to work and has no money. The son stated that his father is intemperate and would dissipate any money given him.

The Newmark Grain Company, which sued the Merchants' National Bank for a large sum which the bookkeeper of the former embezzled, sets up the claim that the bank should not have cashed the checks the book-keeper presented.

The peculiar suit of a man 64 years old against his son, 25, for support, was submitted to Judge Conrey yesterday.

At the City Hall.

MAYOR URGES POWER BUREAU.

PUBLIC SERVICE COMMISSION WAITING ON ATTORNEY.

Doubt as to Duty to Expend Power Bond Moneys Prevents Commission from Proceeding With New Bureau Under Amended Charter.

Bureau of Power and Light, authorized by the new charter amendments, was not organized by the Public Service Commission yesterday afternoon. That no action was taken on Mayor's request was because City Attorney Shenk had not furnished the commission with an opinion as to its duties under the section authorizing a power bureau and defining its du-

The Mayor's request was filed until an opinion is received and the commission sent a request to Shenk to carry it up. The City Attorney said last night that he had not answered the commission's request, which was made on the 7th inst., because he had been too busy on other matters. He will furnish an opinion this week. He says he has no idea what it will be. The important question is whether the power bureau, subordinate to the Service Commission, will have any power to expend the money coming from the sale of power bonds. Chairman Lee said it had been the original idea of the commission that it had such power and that this is all stated in the Board of Public Works. But, he said, doubt has arisen as to whether the charter does not supersede the general law and imposes a duty on the commission. If it does the commission does not intend to shirk its duty.

In his official request for the organization of the power bureau, the Mayor seems to assume that the charter does impose a new duty and that this duty requires the Service Commission to attend to the power plant construction, at least the local distributing and auxiliary plants, out of the bond moneys. He tells how the city may save $365,000 by building the four power division plants in conjunction with the aqueduct work, and makes these comments:

"The cost of a complete, new, distributing system for the city will be about $4,250,000. With complete development of power at all points, an auxiliary plant would not be necessary, but with only partial development it would be well to allow $500,000 for an auxiliary plant.

"The amount of electrical energy used in the city, other than for railway purposes, is about 20,000 horse power.

"I have not been able to give this matter the study its importance demands and which I am sure your honorable body will give it; but I believe that we should proceed with such partial development of power, and its transmission, as would provide for our present and immediate future needs, to use the balance of the power as is now voted toward building or altering a distributing system. If this plan be followed, to complete the distributing system so as to cover the present city would require an additional bond issue of about $3,500,000, including about $500,000 for an auxiliary plant.

"Our citizens are overwhelmingly in favor of our power enterprise and unquestionably would vote that amount of additional power bonds.

"From an economic standpoint it would be folly to build but a small part of the distributing system, and would be the height of injustice to build a small part and to leave the great proportion of our citizens to get for themselves so far as power and light are concerned.

"I would strongly urge, therefore, that the Bureau of Power and Light be organized and at once proceed to the formulating of a plan for a complete distributing system, relying confidently upon the people to back you up in the enterprise; and that at the earliest possible date the city be relieved of the burden it now carries of paying nearly $300,000 per year for the lighting of our streets and for other municipal purposes."

An examination of the aqueduct work will be made by the City Council and the Public Service Commission next week. The two bodies, in tow of Superintendent Mulholland, will leave here next week from today in a Pullman car for Lone Pine. The region at the head of the work will be explored in autos Thursday. The sleeper will pass to Owen, siding Thursday night and the machines will transfer the party there to sleep. In the same manner the party will be transported to Mojave for the third night's sleep. The fourth night will be spent at Saugus and the party will reach home Sunday evening. One of the principal sensations of the trip will be a trolley ride through the recently completed Elizabeth Lake tunnel, five and a quarter miles long. An exhaustive investigation of the San Francisquito and San Fernando power sites will be made.

GARBAGE—SSHH!

OFFICIALS CONFER.

With the secrecy if not the ceremony of a diplomatic conference between nations the Supervisors of the county and the Council of the city met yesterday in the Council Chamber to discuss garbage. The doors were locked and the police sergeant-at-arms of the Council stood guard. All others were smiled out of the room before the doors were locked.

For two hours and a half the fourteen men, the Mayor and aided by W. F. Humphreys, Inspector of Public Works and bearer of the garbage button, discussed what to do with the disposal station near Covina.

That there was oratory was judged by the shivering doors and the occasional strident tones reminiscent of the days when "Uncle Jerry" told Lissner there to jump off as a telephone authority.

That there was not harmony was evident from the long time taken to discuss this momentous problem.

Outside an expectant group, mostly newspaper men who were paid to wait or they wouldn't have been there, discussed the possible outcome. In the excitement of the occasion the battle at Agua Prieta was forgotten and local campaign probabilities became dreary.

After two hours Councilman Betkouski emerged and took a drink of water. He said "arbitration" stealthily and huskily and returned to the mystery-room.

Then the Mayor slipped out and returned to his office to find that no one had recalled him and taken his chair in his long absence.

At 5:31 2-5 the five Supervisors emerged. They had serious faces and walked with sober steps. Their appearance gave solemn indication that something had been done. But they spoke not.

Efforts to enter were barred by the bald, blase policeman who muttered, "Still private" and closed and locked the door.

A few minutes later the Council emerged, looking "peaked and droopy" like the old woman's hens. President Lusk took a drink of water and announced—

That it had been agreed that the Board of Public Works should prepare a set of stipulations concerning the sanitary improvement of the disposal station, which will be in force if the Supervisors concur, for a long enough time to try them.

Which is understood to mean that the city officials, who really have nothing to do with aiding the contractor to comply with his contract, are to require sanitary conditions in an effort to maintain the disposal station as long as possible.

It is also understood the Supervisors, or some of them, demanded that the city build an incinerator. At other times it was the demand that the station be abandoned. Again a board of arbitration was proposed and rejected.

And in order to do all this both official bodies spent two and a half hours behind closed doors.

APRIL RATES.

TO BE MADE LATER.

City Attorney Shenk submitted ordinances yesterday fixing the time in which the Board of Public Utilities shall fix rates for the light, gas, telephone and water companies in the city. They require these rates to be fixed in the month of April each year. Under the new charter amendments the board adopts a resolution fixing the rates, which is published for ten days and from which rates any one may appeal to the Council within fifteen days after the last date of publication.

This process puts all the original hearings and data quests in the hands of Lissner's board and the Council merely has the power to review on appeal.

Of course the board cannot fix all the rates this month, but Shenk says this will not prove embarrassing because the charter provision, carried out in the ordinance, is similar to the Constitution requiring the fixing of water rates in February and which has been held to be a valid power in any other month before July.

To avoid delay in the taking effect of the ordinance, Shenk attached the emergency clause, which will put it in effect without the thirty-day period required by the referendum. Shenk's "emergency" is the adoption of the new amendment itself.

Under the charter the ordinance must lay over a week before it can be passed. This led to a dispute as to whether each amendment to an ordinance must lay over a week, and Shenk was asked to report a new rule to make it clear that an ordinance is always capable of passing after it has been before the Council a week.

BIG TAX RAISE.

THIRTY PER CENT.

City Auditor Myers filed his report of the estimates for the budget for 1911-12 with the Council yesterday and City Attorney Shenk filed his opinion that the Council cannot make a horizontal increase in the city tax roll. Both were received in silence and sent to the Finance Committee.

Deputy Auditor Fountain has figured that it will require a horizontal increase of 30 per cent. In the assessments, to be made by the City Assessor, to produce the same amount of revenue, on the 85-cents basis, that was produced last year. Any smaller increase in the valuation will require an increase in the tax levy.

Appearances are that the Budget Committee will face the most difficult problem in the history of the Council trying to find money to meet the necessary demands of the government, even eliminating the million and a half increase asked by the departments, without inviting the universal condemnation of the taxpaying public.

MAYOR WHISPERS.

LIBRARY WILL WIN.

A request from Henry M. Newmark, president of the Library Board, and Miss Celia Gleason, acting librarian, for $500 to aid in entertaining the American Library Association delegates next month, was refused by the Council yesterday. Councilmen O'Brien, Stewart, Washburn and Whiffen cast the negative votes because, they said, it was making a precedent and because, too, the association is to hold its meetings in Pasadena.

Newmark explained that it is the custom of the association to meet in the environs of some large city, but that the meeting had been sent to Southern California at the request of the Los Angeles Library Board. His explanations availed nought.

Then he and Miss Gleason appealed to the Mayor. He went into the Council chamber and whispered to O'Brien et al.

Before adjournment O'Brien gave notice that, at an adjourned meeting today, he will move to reconsider the action and allow the money. Similar allowances, amounting to nearly $1000, have been made by the Council this year. So the "precedent" theory proved a fiction.

President Newmark said the money is to be spent on a trolley ride for the six or seven hundred delegates as the guests of the Library Board. The appropriation promises to be made today.

Confirmed Though Dead.

A few minutes after the Council had confirmed the appointment by the Mayor of Fred W. Tuffield as deputy sealer of weights and measures word was brought that he had died yesterday morning at his home, No. 1214 Industrial street. Tuffield has been deputy four years and was reappointed to conform to the new charter. He is survived by a wife and two children.

Change Fireworks Law.

The Mayor has asked the Council to amend the "sane Fourth" fireworks ordinance to permit fireworks manufactured here to be sold to those who may receive permits for displays. The Council referred it to the Legislation Committee.

No Share in Light.

The recommendation of the Streets and Boulevards Committee of the Council that the city pay one-eighth of the cost of ornamental street lighting was not approved by the Council yesterday and it ordered all the contracts to impose the entire cost on the property owners. City Electrician Manahan showed that the city's portion would be $5500 and that if the city does not adopt the "one-eighth" policy it will be twenty-eight months before the city may adopt it on new contracts. But the figures did not move the majority.

City Hall Brevities.

Salem Congregational Church may not use a moving picture machine to illustrate the sermons of its pastor, even if the machine is placed outside the frame building. This is the ruling of the City Attorney under the moving picture show ordinance, but Councilman Washburn had the case referred to the Legislation Committee to frame an amendment to permit the use of such machines by churches.

Architect John P. Krempel, who drew one plan of an engine-house for the site on Figueroa near Seventh streets, has been engaged to draw another on condition that he cancels his first contract and surrenders his claims for services.

Hearing on the protest against the Alameda-street storm sewer has been set for May 9, at 11 o'clock, by the Council. No supplementary protest will be received though the protestants offered to get more signatures.

Robert M. Allen of W. H. Allen & Son, presented a petition to the Council with over 1700 feet of frontage represented for the paving of West Twenty-third street from Figueroa to Hoover street. This improvement has been contemplated for many years.

At the Courthouse.

DEMANDS SON SUPPORT HIM.

FATHER ALLEGES BOY IS RICH WHILE HE IS POOR.

Offspring Asserts Old Man Is Victim of His Own Intemperance and Would Dissipate Any Money Given to Him—Declines to Be Provided in Homes for Aged.

The suit of Frank Biggy, 64 years old, to compel his son, Francis V. Biggy, 25 years old, to support him, was tried before Judge Conrey yesterday and submitted.

The elder Biggy alleges that he is unable to work and has no money, while his son is strong and has property valued at $35,000.

In his answer, the son asserts that his father is the victim of his own intemperance, and that he is able to support himself if he desires to do so.

The old man was divorced several years ago. Documents showing that Mrs. Biggy was given the decree because of cruelty were introduced as evidence. The son, then a lad, was given into the custody of his mother.

A property settlement was arranged between the couple. Upon the death of Mrs. Biggy on August 12, 1910, the son inherited considerable property from her.

He declares that he has provided places in two different homes for aged people for his father to reside in, but he will have none of them. The son declares that he is confident that his father would dissipate any money given him.

SUIT AGAINST BANK.

DEFALCATIONS BOB UP.

The defalcations of Arthur F. Schikl, who is now serving time in the penitentiary for having embezzled from the Newmark Grain Company, where he was employed as a book-keeper, were the basis for a suit which was tried in Department Six yesterday.

Schikl was intrusted with making the bank deposits. It is alleged that he cashed eighty-nine checks, received $33,570 and failed to make any accounting to his firm.

The grain company instituted suit against the Merchants' National Bank, to which the checks had been sent, for the entire amount given the bookkeeper and for which he failed to account.

The company contended that the bank had no right to give the cash on the instruments, while the bank based its defense on the fact that Schikl had the authority to make such collection.

CASE OF PRECEDENCE.

CITY AND COUNTY FIGURE.

Judge Rives yesterday listened to the arguments of attorneys representing the city and county in the litigation regarding the construction of the surgical ward at the County Hospital. The county has applied for an injunction restraining the city from arresting the contractor because the county has not complied with city building ordinances. The City Attorney demurred, and it was on this pleading that the case was called.

Deputy District-Attorney Hanna contended that the county is a higher class of a political organization than is the city, and that it is supreme to the laws of the city because it directly represents the State.

Assistant City Attorney Young asserted that the State might impose building restrictions, but that, as it had not done so, the city had the right, under its charter, to enact such an ordinance.

The judge took the case under advisement, but will probably give an early decision, as the work on the hospital building is being held up pending the settlement of the case.

WHERE DID IT GO?

THOUSANDS ARE INVOLVED.

The Pacific Slope Securities Company yesterday filed suit designed to recover $64,000 from E. N. Childers, its president. It is alleged that he has misapplied this amount of money.

According to the complaint, the firm had $64,000 on deposit in the Metropolis Trust and Savings Bank of San Francisco. Its directors, who were Childers, F. C. Ballatine and E. P. Spangler, passed a resolution on December 13, 1909, to draw out the cash and invest it in stock of the Pacific Surety Company.

The money was withdrawn from the bank, but it is alleged that not one cent of it was expended for the purpose which was indicated.

IN FOR SENTENCE.

FRIENDS CAN'T SAVE HIM.

Elmer Belk, who has twice been released on probation by Judge Wilbur when found guilty of serious charges, will be taken before the same magistrate today on a charge of having violated his parole.

The young man's record is bad, and it has only been the pleas of good friends of high standing that have kept him out of the penitentiary.

Belk was first convicted of having committed burglary. A short time later he was identified as having assaulted a young man and a girl in Boyle Heights. The latest charge against him is that of having severely beaten E. C. Meadows.

COURTHOUSE NOTES.

BREVITIES MISCELLANEOUS

NO PAY FOR DOBBIN'S KICK. Judge Monroe yesterday decided that M. D. Day should not recover anything from the Great Eastern Transfer Company because he was kicked by a horse while in the employ of the concern. Day was leading one horse when another knocked him down and broke his thigh. He sued for $25,000.

NEXT WEEK, MAYBE. Judge Rives did not pass on the petition of Mrs. Clara Baldwin Stocker and Mrs. Anita Baldwin McClaughrey, daughters of E. J. (Lucky) Baldwin, for a distribution of their share of the estate of the late turfman yesterday as scheduled. He will take up the case next Tuesday.

WIFE SLAYER TO PLEAD. Charles F. Reynolds, a Lankershim rancher, was arraigned before Judge McCormick yesterday on a charge of having murdered his wife. His plea will be taken next Tuesday.

MUCH MARRIED MAN. LeRoy Johnson, who is alleged to have married at least one more wife than the statutes say is legal, was yesterday released on his own recognizance. His trial is set for May 4.

INCORPORATIONS. Articles of incorporation were filed yesterday by the Sure Measure Device Company, directors Letitia Farber, Charles L. Talbot and C. E. Armstrong, capital stock, $50,000, subscribed, $25,021; American Amusement Association, directors, William H. Clune, B. A. Wheelock and J. M. Boland, capital stock, $30,000, subscribed, $15; Parthenon Social Club, directors, Theros Bakapanos, Kosta Markapoulos, Gus Langis, Pet Sakellaris and Peter Tsekouras; Life Film Company, directors, T. K. Peters, James Ferdon, G. W. Remalia, H. A. Curtis and J. J. Thomas, capital stock, $50,000, subscribed, $25; Frank Monaghan Company, directors, Frank Monaghan, Charles B. Monaghan and F. E. Monaghan, capital stock, $60,000, subscribed, $300; George Gartling Company, directors, George Gartling, L. David and Walter H. Jaussen, capital stock, $25,000, subscribed, $30.

GET NEW PARTNER. The Richardson & Holmes Fruit Company yesterday filed a petition asking for permission to change the name of the concern to the Richardson, Holmes & Lamb Company.

ASKS $50,000 FOR SPOUSE. Mrs. Marie A. Anderson, widow of Axel Leo Anderson, yesterday filed suit for $50,000 damages against the Camden Iron Works. Anderson was killed on the 10th ult., by a falling derrick, while in the employ of the iron works.

WANT TO DISSOLVE. The Riverside Improvement Company yesterday petitioned the Superior Court to dissolve it, alleging that it has paid all debts.

NO CASH FOR CASH. Mrs. Virginia Craner and W. B. Hiatt, who were among the occupants of an automobile run down by a Los Angeles Railway car at Alameda, Ord and Main streets, August 14, 1910, lost their suit for $25,600 each yesterday. The action was tried before Judge Dooling, who found that there could be no negligence charged to the railway company.

MUST PAY FOR DREDGE. A jury in Judge Wood's court yesterday awarded $10,453.62 against the Outer Harbor Dock & Wharf Company and in favor of the United Iron Works. The iron works brought suit for the balance which had not been paid on a dredge which sank in a storm. The wharf company sought to escape liability by setting up counter claims.

THE INFERIOR COURTS.

Trio of Negroes, Alleged Bandits, Are Held in Jail Awaiting Trial for Highway Robbery.

Justice moved swiftly in the case of William E. Davis, a negro charged with highway robbery, yesterday. He is now in the County Jail awaiting trial. With him are Charles Valley and Ed Banks, the two other negroes who are said to have accompanied Davis in his escapades. Valley and Banks were arrested Monday, and when questioned admitted having participated in many hold ups.

Davis left the city hurriedly after the horse belonging to Rev. W. H. Pendleton was shot Friday night by a police officer who pursued the negroes. He was located and arrested by Detective Fitzgerald at Oxnard yesterday. Within a few hours of his arrest he was in Police Court, arraigned, given a preliminary examination and held to answer in the Superior Court.

Davis is the third member of the trio which leaped from the freight train about a week ago and robbed a Japanese woman of $40 and then leaped back upon the train and escaped.

HE'S TO GET DAMAGES.

The District Court of Appeals yesterday unanimously affirmed the opinion and judgment of the Lower Court, in the case of Ray Hawley against the Los Angeles Creamery Company and the Belle Vernon Farms Company. The suit of Hawley was tried before a jury in Judge Bordwell's court, and was awarded damages for injuries sustained by being thrown out of a wagon of the creamery company, caused, it was proven to the jury at the time, by the breaking of the harness that was in bad condition.

HE CLOCKS THEM OFF.

At the instance of Officer Blaylock, who clocks off speeders on Wilshire Boulevard, K. C. Wallace and J. Andrew Jackson paid fines in Justice Summerfield's court yesterday for fast driving. The amount in the first case was $10, and in the second $25.

THEY'RE NEW CITIZENS.

In the United States District Court yesterday, before Judge Bellborn, the following-named persons were granted naturalization papers: Frank Cirino, Italy; Adam Stewart, Scotland; Stephen Gurika, Austria, and C. F. C. Kohler, Germany.

FAMILY OF ROBBERS?

Ilario Fonseca, a Mexican woman accused, with her husband, Pedro, and their two minor sons, of having robbed Sevario Martinez of $360, were bound over to the Superior Court yesterday, after a hearing before Justice Reeve. Deputy Dist.-Atty. Graham appeared for the State. Pedro Fonseca was confined in the County Hospital with a broken leg. The testimony in the case was that Mrs. Fonseca had administered a peculiar narcotic, known among the Indians, to Martinez in some coffee at her home, after which he was robbed. The boys are in the Detention Home. Bond for the woman was fixed at $1500, which friends signified they would provide. The husband will not be held.

"FIVE POINTS" CARD PARTY.

The "five points" of Loyalty Chapter, Order of the Eastern Star, will give a card party and dance at No. 317 South Olive street tomorrow evening.

TASTE OF COUNTRY AIR.

Some of the Supervisors Take an Automobile Drive and Tarry Long When Gasoline Gives Out.

Supervisor Nellis confessed, and the murder was out. Everybody else had to own up to the altruistic cruise of the Supervisors, and the dire result thereof.

Only three of them went, anyhow. Chairman Pridham drove his machine, last Friday, with Nellis and Butler, and "Ike" Noble as ballast. They say that one Brewster, whose given name they cannot remember, had requested that a road be opened to the coast, and they went to investigate.

The party got as far as Calabasas, and took an unfrequented road for eight miles inland. Brewster wasn't home. They started back, and the machine sat down and refused to move. There were deep rumblings from the tonneau, where Butler and Noble were seated. The chairman got out to investigate, after doing sundry things with levers, brakes and the steering gear. He found there was no gasoline. The tank was as dry as a report of the Highway Commission on a dusty day.

After throwing dice, or drawing cuts, or practicing some other pernicious game of chance, it was decided that Pridham and Butler constitute themselves a searching party and try to find help. They left, and the others settled in comfort to wait.

It became dark, and the lights went out. Nellis lit flares of paper behind the car to keep the cattle from infringing upon the property of Chairman Pridham. Noble discoursed of weighty and abstruse matters. Both were hungry.

After a long time, when paper and patience were exhausted, the searchers returned. They had been fed at a farmhouse, and they made unseemly remarks about the edibility of the blossoms in a neighboring orchard. There were quail and coyotes in abundance—so Nellis swears he was assured. The men in the machine preserved a dignified silence. There are things that even a Supervisor will not say.

After awhile a machine came out from the Hollywood garage. The party got home after midnight, and reports that the country air was excellent.

A. D. McDonald and his secretary arrived at the Van Nuys yesterday from San Francisco. He is auditor of the Southern Pacific.

Where is the Greatest Safety?

Architects and builders have found, after years of experimenting and the expenditure of much money, that a structure composed wholly of steel is no protection against a fire which arises to the dignity of a conflagration.

In times of severe tests it was found that supposed-to-be-fireproof buildings, reared upon exposed steel framework, made little or no resistance to the fierce flames from adjacent burning buildings.

In the great Chicago fire it was demonstrated that the all-steel buildings melted down or fell after the framework had so warped and twisted as no longer to afford any support to the weight of the structure.

Profiting by this experience, the architects, builders and building engineers concentrated their thought upon devising a combination of materials in which steel would remain a component part and yet be protected from the ruinous effects that follow the subjecting of the uncovered metal alternately to great heat and deluges of water.

As a result of the thought and the experimenting the specifications for the so-called Class A buildings were evolved and are conceded to be the last word in fireproof construction. These provide for the use of steel for the supporting structure, but the pillars and beams are surrounded by or embedded in either concrete or other material that serves as a non-conductor.

Present day building actions has demonstrated that concrete, reinforced with interlaced steel rods, comes as near being indestructible as could any combination that could be devised by the ingenuity of man. It is a strength that will become greater as the years go by, a fact that is proved by the demonstrated durability of the cement work of ancient times.

In the construction of our vaults for the safekeeping of treasure the combination of chilled steel and reinforced concrete provides a protection greater than could be secured by the employment of any one material.

The outer cladding of chilled chrome steel is proof against the sharpest drills of the most expert burglar. The two feet and a half of concrete wall, in which is embedded a network of steel rods, gives the fire protection that steel alone, no matter how thick, could not give. An inner sheathing of chrome steel plates with air space, gives additional protection and makes the finishing surface of the vault.

If it were possible for the fiercest of fires to come in contact with the exterior of a vault so constructed, and if it were to warp the outer cladding of steel, the concrete wall, acting as a nonconductor, would remain intact in the protection of the contents.

The walls and top of the vaults having no connection with the structure above them, their immunity is assured even if the entire Security Building were to fall upon them. These great vaults rest upon their own deeply laid foundation and would remain unshaken no matter what disaster might happen above or beside them.

To attack successfully such a structure by the use of dynamite would require not only time but freedom from interruption which the most enterprising burglar could not enjoy where relays of watchmen and a concealed system of electric alarms add additional protection.

Manufacturers of "burglar-proof" safes of commerce do not represent their products to be fireproof, and few experienced business men have any expectation that their "fireproof" safes would resist even an amateur burglar.

In making the modern burglar-proof safe reliance is placed upon the bulk of hard steel and the intricacies of the lock. Whether such safes do baffle the attempts of crackmen depends largely upon the opportunities and the amount of time at the disposal of the criminals. But one fact has been demonstrated beyond all doubt, and that is that in a severe fire test the burnable contents of such safes or vaults are usually charred and completely destroyed.

The facts of the vulnerability of the all-steel safes and vaults to the combined action of fire and water, and of the ordinary fireproof safes to the attacks of the cracksman have been demonstrated to a certainty many times and are accepted by modern building engineers.

Now, then, can be gained the protection required for valuable papers and other treasures which thieves would covet and fire would burn? Obviously, it is by combining the materials the resisting force of which have been tested, as is done in the latest pattern of safe deposit vaults, such as those of the Security Savings Bank, in the basement of the Security Building.

Your papers or jewels in a private locked steel box in the Safe Deposit Vault or your silverware, cut glass and other bulky treasures in the storage vault would be absolutely beyond the reach of danger of any kind, fire, earthquake, robbery, mobs and every conceivable risk.

SECURITY SAVINGS BANK

Oldest and Largest Savings Bank in the Southwest.

Resources $31,000,000.00
Capital and Reserve ..... $ 1,938,000.00

Security Building, Spring & 5th Sts.

Manufacturer's Overstock Sale of Men's Suits at

The Busch Store

Broadway and Second Street

I have a line of Men's Suits that were made up to sell at $25.00 that I am now selling at

$18.75

See Broadway Window for Special Values

R. J. BUSCH Hatter, Clothier Haberdasher

Broadway and Second Street

"Just out of the High Rent District"

Corner Sixth and Hill Sts.

If You are Looking For a Loan — Look In On Us

Our methods of loaning money to be repaid in easy monthly payments is bound to attract you.

The payments can be made as easy as you like, so that you will hardly feel the weight of the loan.

You don't have to adhere strictly to these payments, but if at any time you wish to make a payment of $100, or any multiple of $100, you may do so, and thus pay off your loan more quickly and reduce the amount of interest.

Or you may pay off the entire balance of the loan at any time you like, without any "bonus" or extra charge. These are all benefits you can't obtain through ordinary mortgages or bank loans. There are still other advantages we will be glad to point out to you if you will give us the opportunity.

We loan money on improved property or for building purposes. Call or write.

OFFICERS AND DIRECTORS

L. W. BLINN, President — WM. D. BABCOCK
L. J. CHRISTOPHER, Vice-President — E. A. WILSON
J. M. HUNTER, Secretary and Manager — MARCO H. HELLMAN
R. M. KEDZIE, Assistant Secretary — N. BONFILIO
JOHN B. KNOX, Field Manager — NILES PEASE
MILTON K. YOUNG, Attorney

Provident Mutual Building Loan Association

Ground Floor, Corner Sixth and Hill Streets

Lunch Today at Jevne's Cafe 208-210 So. Spring

The most Popular Eating Place in Town

JEVNE'S

"Where Prices Are Lowest for Safe Quality"

And Now for House Cleaning ---and Jevne's for the Supplies

There is really no need to make the spring house cleaning the dreaded drudgery it usually is.

Just equip yourself with the necessary house cleaning helps of dependable quality, and the battle is half won. Here you will find carpet beaters, mops, mop wringers, scrub brushes, ceiling brushes, wall brushes, window brushes, dusters, dust pans, brooms, furniture and metal polishes, cloudy ammonia, borax, etc.—in fact, every possible help for every possible need.

Eat Jevne's delicious Raisin Bread every day

HOME 10651 TWO STORES | H. JEVNE CO. COR. SIXTH & BROADWAY 208-10 SO. SPRING STREET | BROADWAY 4900

WHY—

—OVERLOOK LOS ANGELES MADE GOODS, unsurpassed in originality and workmanship.
—NOT LOOK AT OUR FINE LINE OF PLAIN, hand-carved and hand-tooled leather goods.
—NOT HAVE A FABRIC BAG MADE IN ANY STYLE to suit your taste.

All kinds of special work. All kinds of repairing.

LOS ANGELES ART LEATHER COMPANY
128 E. Ninth St., Corner Los Angeles Street
All Kinds of Leather for Art and Decorative Work.

Overstock
s Suits at
n Store
econd Street
s Suits that were
25.00 that I am
g at
75
for Special Values
Hatter, Clothier
Haberdasher
econd Street
Rent District"

u are Looking
r a Loan —
ok In On Us
ning money to be
payments is bound
be made as easy as
ill hardly feel the
adhere strictly to
f at any time you
t of $100, or any
ay do so, and thus
re quickly and re-
erest.
f the entire balance
you like, without
charge. These are
obtain through or-
ank loans. There
es we will be glad
ou will give us the
improved property
. Call or write.
DIRECTORS
WM. D. BABCOCK
F. A. WILSON
MARCO H. HELLMAN
N. BONFILIO
NILES PEASE
G, Attorney
dent
anAssociation
th and Hill Streets

NE'S
s Are Lowest for Safe Quality"
for House Cleaning
ne's for the Supplies
ly no need to make the spring
ing the dreaded drudgery it
urself with the necessary house
s of dependable quality, and
half won. Here you will find
s, mops, mop wringers, scrub
ng brushes, wall brushes, win-
dusters, dust pans, brooms,
metal polishes, cloudy ammo-
c.—in fact, every possible help
ssible need.
t Jevne's delicious
isin Bread every day
J. JEVNE CO. BROADWAY 4900
SIXTH & BROADWAY
-10 SO. SPRING STREET
GOODS,
workmanship.
F PLAIN,
eather goods.
IN ANY STYLE
All kinds of repairing.
ATHER COMPANY
Los Angeles Street
and Decorative Work.

The Oil Industry.

FORMER GUSHER COMES TO LIFE.

Consolidated Midway Wonder Again a Producer.

Cementing and Redrilling Job Is Successful.

General News of Interest from Oil Fields.

The "coming back" of the gusher of the Consolidated Midway Oil Company, well No. 1 on fractional section 30 in the Midway field, is a matter of great interest to oil operators generally. The well is now said to be making around 20,000 barrels daily with every indication of an increasing flow. It is a case of remarkable recrudescence in oil.

This well first came in last summer, having been drilled to a depth of 2165 feet, and rapidly took on the strides of a gusher. Anticipating a large production, elaborate arrangements had been made by the management to keep the flow under control. Big gate valves had been attached to the top of the casing, and a horizontal iron bar about thirty feet long so arranged that the valves could be opened by manipulation of the bar at that distance from the well. When opened the oil would shoot 200 or 300 feet in the air in such volume that the output reached anywhere from 40,000 to 50,000 barrels a day.

Because of being under control and having such a tremendous flow, the Consolidated Midway gusher was visited by hundreds of spectators, and was second in drawing power only to the famous Lakeview gusher. But a mistake had been made. The well had not been properly cemented, and there was great fear of water trouble. It became necessary to cement the hole and re-drill the well. In the meantime oil men all over the northern fields were making bets on the probable outcome of the tinkering with the well, with the odds in favor of failure.

The reports just received by telegraph from the Midway field and brought back in person by M. J. Monsette, president of the Consolidated Midway Oil Company, show that the re-drilling job was a success, and the gusher is again in the producing class. While the section 30 well was out of commission, the company brought in two good wells, one on section 32 and the other on section 15.

The conditions surrounding the drilling operations of the Consolidated Midway up to the present time have tended to make the loose stock of the company a football in the hands of the professional traders both in Los Angeles and San Francisco. Three weeks or more ago the stock sold as low as 11 cents a share on the local exchange but has lately been creeping upward until it has made a gain of over 100 per cent.

KRAMER-BARSTOW FIELD.

ANDRE BRINGS SOME NEWS.

R. E. Andre, general manager of the North American Petroleum Company, has been spending some days on the property in the Kramer-Barstow district. He reports that the Kramer well is certainly in the edge of the light oil stratum, as the bailer is bringing up a good showing of it, along with so much gas that the stuff spurts all over the derrick. Water also has stood in the well for a long time. The management is now rigging a pump and will soon have it clear, after which a good production of oil is expected. The formation is a tough blue clay shot full of fine white pebbles, and in this respect is exactly like that of the Coalinga oil field and the diamond fields of Africa. This permits the drilling of an open hole, thereby much reducing the expense.

An outfit drilling midway between the property of the North American Petroleum Company and Mohave has a good showing of light oil at 1100. The Chicago Oil Association, composed of Santa Fe railroad men, is down 750 feet with twelve and one-half screw casing. Its superintendent is G. D. Hutchinson, who is showing a whole lot of sense in the oil business. The North American Petroleum Company is finishing the task of proving up its twenty-eight quarter section locations, and will soon begin drilling.

Now Comes a Gusher.

What was called a gusher has lately been developed in the Caddo (called "Kato" by William E. Curtis of the Chicago Record Herald) oil fields of Louisiana. The well is making from 2000 to 17,000 barrels a day of oil, with a considerable amount of hot salt water. The history of the Caddo wells shows them to be short-lived.

Owns Two Hundred Wells.

The Kern River Oilfields of California, an English corporation operating in the Kern River field, is probably doing more work in the way of new development than any company engaged there. About one year ago the company took over several properties in the old field, and is constantly adding to its production.

The company owns over 200 wells that produce in excess of 120,000 barrels of oil a month. It keeps from fifteen to fifteen strings of tools constantly working, and has achieved a measure of success not anticipated by others in the field.

News Notes and Personals.

Thomas A. O'Donnell general field manager of the Doheny-Canfield oil properties in California and a large operator on his own behalf, is now in the Coalinga field where the American Petroleum Company operates. He came down from San Francisco. He maintains an office in this city.

Robert Rodgers of the Nevada Petroleum Company, operating in the Coalinga field, has returned after some days spent in Fresno on business connected with his oil operations.

Peter Spellacy, connected with the Hidalgo Oil Company of Mexico in an official capacity, left Los Angeles the other day for the Tampico region of the southern republic. Timothy Spellacy and Capt. J. D. Thomson are also interested in the Hidalgo and other Mexican oil properties.

Aben G. Nichols, formerly associated with the Oil Industry of this city, is in the Mexican oil fields in the interest of California capitalists, who have recently acquired large holdings of land in the Tampico region.

W. W. Myers, president and general manager of the Midway Southern Oil Company, who has been on a trip that included Los Angeles and Bakersfield, has returned to the lease.

William Dunn is at the head of a company of capitalists from Vancouver which has purchased the property of the Mexicana Thirty-Two Oil Company. Mr. Dunn has been in the field making arrangements to start a campaign of development work.

TRUSTEES' SALE

Selling Every Instrument in the Great

Brown & Co. Piano Stock

Business Emergency Makes EILERS the Court of Last Resort

And the instructions which we have received from our headquarters in Frisco say "you are not to price these pianos at what they cost Brown at the factory, but at what you KNOW will move them in the shortest possible space of time."

If every piano buyer in Los Angeles could only be on the INSIDE of this piano business for a few hours. If we could only show you the confidential price lists of the factories whose product is going in this greatest trustees' sale. If we could take you through our big wholesale warerooms here at 244 South Broadway and show the hundreds of highest grade pianos in this sale, marked at 1-3 to 1-2 of what they actually cost, wholesale, by the carload! If we could do all this, then you'd appreciate the tremendous sacrifice which this sale involves. You would see why dealers throng the store!

Could Anything Be Fairer?

We say to you, "Name Your Own Price." We'll accept it, if it is anywhere near reasonable. Scores of men and women have made offers so low that they were almost ashamed to tender them. "Accepted," we've said.

We've been offered $187 for a big beautiful Steinway, and we've taken it. We've let Webers, worth $400, go for as little as $162. We've taken twenty pianos worth all the way from $450 to $600 and thrown them into the sale for $217. They're all gone now but there are lots of other equally great bargains. We're not trying to make money. It couldn't be done at these prices. We're Trustees and

We're Selling Pianos---Come and Get Yours

This Elegant $750 Baby Grand Trustees' Sale Reduced $237

Famous Pianos at Lowest Prices

New England Piano, good action, good condition. Trustees' sale price $98
Mathushek Piano, good tone and action, in good condition. Trustees' sale price $125
Emerson Piano, good condition. Trustees' sale price $65
Arion Piano. Trustees' sale price $50

Terms

Cash is not necessary; $10 down and $6 a month takes some of them. In fact, bring what money you can spare as a first payment—come in and talk it over at once. Any piano in the store will be sold upon two and a half to three years' time, with no advance in price, excepting simple interest computed monthly, less each payment made.

Guarantee

Our warranty on a piano is as good as a banknote. Ask any bank or banker, any business man or consult Bradstreet's or Dun's financial agencies. These pianos are now being sold under definite and positive representation as to what they are and their values. Your money will be cheerfully refunded at any time should you discover that those representations were not what they should have been, in addition to which you have our two years' free trial exchange agreement and a certificate of warranty from the manufacturer.

Did You Ever See Such Wonderful Piano Prices as These?

$600 Decker Bros. piano. Trustees' sale price	$117	Fischer piano. Trustees' sale price	$187
$500 Mason Hamlin piano. Trustees' sale price	$187	Weber piano. Trustees' sale reduced....	$160
Steinbach piano. Trustees' sale price	$67	Schubert piano. Reduced	$225
$400 Emerson piano. Trustees' sale price	$153	$800 Player piano. Trustees' sale price	$367
Krakauer piano. Trustees' sale price	$142	Knabe piano. Trustees' sale price	$218

Eilers Music House, 244 S. Bdwy

Near 3rd Street Next City Hall

Store Open Evenings During the Great Trustees' Sale

DESMOND'S

Corner Third and Spring Streets

There is an indescribable, undefinable "SOMETHING about the ready-to-wear clothes sold by DESMOND. Notice one of the well-groomed young fellows around town, a patron of Desmond's, and you will see for yourself that difference in their clothes which makes them sought by men of class.

Spring Suits Ready to Wear

$20 $25 $35

Most people reason that because Desmond's is the finest store, having the patronage of the best people, that it must charge more than other places. The men who have patronized this store know that quite the contrary is true. The clothes sold here are made as you would expect clothes sold by us to be made, but the clothes—the exclusiveness of the materials and the design considered—fully as reasonable as the clothing sold at any other store on earth.

Specials for Today

$2.50, $2.00 and $1.50 values Shirts (broken lines) $1.00

50c value tan and black hosiery (all sizes) ..... 2 for 25c

Men's Clothing Clothes for Men and Young Men
DESMOND'S
Corner Third and Spring Streets

VILLE DE PARIS

317-325 SO. BROADWAY 312-322 SO. HILL STREET

A. FUSENOT CO.

Just Received a New Shipment of the Beautiful and Popular

Semi-Silk Fabrics at yard 50c

These fascinating and fashionable fabrics are on display in our Wash Goods Department. They are constructed of silk and linen, and embody the richness and luster of silk with the durability of linen. In effect, they resemble the popular Foulard silks and cost about half as much. We show these attractive materials in quite a diversity of styles and colorings among which we mention:

Shower Foulards, Tub Tussahs, Wash Pongees and Alexandria Silks

Particular attention is called to our assortment in Foulard effects at 50c yard. Another very popular material this season for making pretty summer dresses is the imported

Cotton Voile 35c Yard

These are mostly shown in light grounds with colored stripes or plaids. The thin, transparent fabrics are especially desirable this season.

Extraordinary Values In Linens

Pure Linen Huck Towels
Size 18x36 in. Hemstitched ends, Jacquard borders. Heavy weight; an exceptionally good value at ... 25c

$1.50 Val. 90-In. Linen Sheeting
Full bleached, fine quality, medium weight, at yard $1
(Linen dept., south aisle.)

72-inch Linen Damask $1
This splendid table damask is made of extra heavy, pure Irish linen. It is full bleached and shown in a large variety of choice patterns. After you once inspect this damask we believe you will agree with us when we say it is the best damask obtainable at $1.00 per yard.

$4 Value Linen Napkins
Fine quality, Irish linen in size 23½x23½ inches. Shown in a large assortment of good patterns, at dozen $3

Bleached Turkish Towels
In large size, heavy weight, double thread. This is an extraordinary value for today only at 19c

BLEACHED SHEETS, size 81x90. Seamless. Made of good quality soft muslin. An exceptional value for today, only 65c

Beeman & Hendee
447 S. Broadway

All Year Round Toy Department
Entire 3rd Floor—Free Play Room

A big stock of children's books as well as kindergarten supplies, etc., always on hand.

Small size jointed bisque dolls, with curly wigs and sleeping eyes, from 15c to $1.00.

The skin excretes 2 pounds of waste matter daily

Very few people realize what an important part the skin plays in maintaining the health of the body. It excretes through its 28 miles of tiny pores 2 pounds of waste matter daily. Unless these pores are properly performing their work, this waste matter stays in the skin and impedes its every function.

Woodbury's Facial Soap cleanses and purifies the pores thoroughly and acts as a stimulant and a tonic for the skin, enabling it to assist nature in throwing off the foreign matter and in discharging impurities.

Woodbury's Facial Soap

For sale by dealers everywhere

S. Nordlinger & Sons
DIAMOND MERCHANTS
631-633 South Broadway

Who's Who?
WATCH FOR THE GREAT BUSINESS MEN'S PUZZLE CONTEST
$100 In Gold

A. Greene & Son ——Exclusive—— Ladies Tailors
321-25 West Seventh St., Between Broadway and Hill. Third Floor.

TO CHICAGO IN THREE DAYS---
Through Cars Daily—Choice of Routes. PERSONALLY CONDUCTED EXCURSIONS. Get our Excursion Rates East. C. A. THURSTON, G. A., C. & N. W. Ry., 605 South Spring St., Los Angeles.

Who's Who?
WATCH FOR THE GREAT BUSINESS MEN'S PUZZLE CONTEST
$100 In Gold

Furniture
of Quality
CASH OR CREDIT.

PUBLISHERS.
The Times-Mirror Company.
OFFICERS:
H. G. OTIS, President and General Manager.
HARRY CHANDLER, Asst. Gen. Mgr. and Treas.
HARRY E. ANDREWS, Managing Editor.
F. X. PFAFFINGER, Assistant Treasurer.
MARIAN OTIS-CHANDLER, Vice-Pres., Secretary.

Los Angeles Daily Times

EVERY MORNING IN THE YEAR
Daily, Sunday and 32-Page Illustrated Weekly Magazine. Founded Dec. 4, 1881. 30th Year.

BUSINESS OFFICE AND EDITORIAL ROOMS, 531-533 South Spring Street.

LOS ANGELES (*Loce Ahng-hayl-ais.*)

Entered at the Postoffice as mail matter of Class II.

LIKE A LOBSTER.

It is in order to change the name of Agua Prieta from Black Water to Red. Agua Colorada is the right application after the week's bloody battles.

PRIVATE REVOLUTIONS.

It must be distressing to some insurrectos to discover that Mexico cannot have a revolution all to itself without creating an unpleasant foreign splutter. On the other hand, it is pleasant to reflect—or at least to hope—that an American may go anywhere on the green earth and feel that the United States of America is back of him so long as he behaves himself.

WAX FIGURES.

In a dozen show windows on any business street in Los Angeles one may see the wax figures of women, and they always wear a smile. If a sunny face is the ideal, why do we not all wear smiles? You see, we can feel the smile and the wax figure cannot. If a thing without feeling always smiles, isn't it sad to think that the figures who feel so often frown?

THE PAIN WE GIVE.

When we read in newspapers about the felon in the cell who must look upon the sorrow which his own misdeeds have wrought in the faces of those who love him, the aspect to us is infinitely sad. But within an hour our thoughtlessness, our selfishness and our disregard for the feelings of others strikes some dear one to the heart and overshadows the face of the beloved with pain. Crime is like a bad dream in its ugly emphasis of the every-day affairs of every life, but we steadfastly refuse to see it.

THE GREEN VEST.

A man with a green vest writes to this newspaper in defense of his shining waistcoat. He declares that his bright raiment is not a sign of decadence, that it is not even the overripeness of genius, but that it is a touch of the individual and a splash of wholesome and happy color in the dull monotone of masculine dress. He says that there is something hopeful and green "in the flag of his disposition," and that the green harmonizes with a sense of individuality that inspires him with the joy of a radiant land. We like his ideas better than his vest, because we have to wear dark glasses when he passes us on the street.

MISS FIVE-YEARS-OLD.

A lady of five informs us that she has quit worrying about how God made himself out of nothing because she would probably forget it if He told her, and that she now understands that, while God did make the lions and the tigers that eat people up, it is the devil who turns them out of their dens and sets them onto people. This lady of five has more theology now than she will ever have in her life again. We laugh at the quaint questions and answers of children, but these answers are utterly unprejudiced by impressions or opinions and most of us persistently cling our whole lives through to what we decided about God and about life when we were unthinkably young.

JEFFERSON DAY.

Notwithstanding the Francis J. Hyena denunciation of Jefferson as a grafter and a slave of capital, and notwithstanding that Jefferson said, in speaking of slavery, "I tremble for my country when I remember that God is just," the Democrats and near Democrats throughout the country celebrated the birthday of Thomas J. with wassail, spiced with speech-making.

The speeches did not lack variety. Champ Clark asserted that Jefferson was a free-trader. Joe Bailey insisted that the great Virginian was in favor of a duty on raw materials. Martin quoted Jefferson as saying, "those are governed best who are governed least," and the insurgents and up-to-date Democrats insisted that, if Jefferson were now living in the flesh, he would be in favor of changing our form of government from a representative to a mass-meeting republic and would ardently support the Kibosh, the Kersmash and the Kumback, alias the initiative, the referendum and the recall.

THE VILLAIN STILL PURSUED HER.

The contortions of a contemporary floundering in philology and insisting that its friend, Judas Iscariot, who was called a villain centuries before Cedric the Saxon was designated as a vilein by his landlord because he paid his rent in personal service instead of corn or currency, afford The Times both instruction and amusement. In its attack upon Webster's Dictionary—a work which we commend to the careful study of our contemporary—the writer of its editorials emulates Muley Al Hassan, who turned three flipflaps hand running and ended by jumping down his own throat. The quotations of our steamed contemporary from encyclopedia and dictionary show that vilein and villain, whether they be spelled alike or differently, are, like thousands of other words in the English language that have two or more meanings, used in different connections and to designate different things, and villain is no more derived from vilein, or vilein from villain, than a whisky punch is derived from a punch in the nose.

We are glad that Gen. Leonard Wood is pleased with the efficiency of the army in Texas. Heretofore Wood has sought to create the impression that the army could not stand against a company of Boy Scouts.

NEUTRAL ZONES.

That the insurrectos planned to bring about a conflict between Mexico and the United States is indicated by their selection of Agua Prieta as a battle ground. They situated their army so that the attack of the Federal forces upon them had to be made from the south, with the result that bullets would be thrown into Douglas.

The protection of the lives and property of people living and doing business in the United States in the city of Douglas gave to the United States, under the law of nations, the right to take armed occupation of Agua Prieta, on the ground that Mexico, after receiving notice, had not only failed to protect American citizens in her own territory, but her troops had actually fired across the line into American territory and wounded and killed our citizens.

The moderation and wisdom of President Taft prevented any advance of our troops into Mexico. Although such advance would not have been a casus belli that would have given the Mexican government the right to declare war against this country, yet it might have been considered by a proud nation as an affront calling for armed reprisals. War, with all its serious consequences, might have resulted; a thousand millions of dollars' worth of property in Mexico belonging to American citizens might have been seized or destroyed, and the lives of its owners taken by Mexican mobs, in whose hearts hatred of all gringoes yet abides.

Happily for the peace and amity of both nations any necessity of armed intervention by the United States passed away, at least for the present, by the defeat of the insurrectos at the battle of Agua Prieta and their flight from that city. It is to be hoped that similar results will be obtained at Juarez, which is opposite El Paso, and at Mexicali, which is opposite Calexico.

All dangers of conflicts that might embroil the two nations may be obviated by the establishment by treaty of a neutral zone from the Gulf of Mexico to the Pacific Ocean, along the boundary line between the two countries, in which no military depots of arms and supplies shall be established and no armed forces be suffered to camp, either nation being empowered to enter the territory of the other with an armed force for the purpose of enforcing such treaty of neutrality.

It would be equitable and safe, of mutual advantage to the nations concerned, to the one as much as to the other, if it could be arranged through diplomatic negotiations that the United States and Mexico should each establish a neutral zone ten miles wide on either side of the border; these zones not to be entered upon except for purposes explicitly set forth in the international arrangement. Such neutral zones once established, the lives and property of American citizens could be more fully protected, while the neutrality laws could be more easily enforced and it would be exceedingly difficult to import arms, supplies and munitions of war into Mexico from this side of the line. A joint agreement between the two countries could bring these conditions about, assuring the safety of non-combatants and promoting international comity.

WOOL AND LEMONS.

The House Ways and Means Committee is reported to have agreed upon a reduction of 50 per cent. on the duty on wool and manufactures of wool. The present duty on wool of 12 cents per pound was adjusted upon the difference between the wages paid by the wool grower in the Argentine or in Mexico to his herders and shearers, and the wages paid by sheep men in Vermont, and on the Pacific Coast, to their workmen.

To place wool on the free list, as was done in the Wilson Democratic tariff law of 1893, would be to drive the wool growers into bankruptcy—as the Wilson tariff law did. It will not be forgotten that after the adoption of the Wilson tariff the sheep men in Nevada, Arizona and California were unable to borrow money enough on their wool to pay for taking it from the back of the sheep and transporting it to a warehouse. A reduction of one-half of the present tariff rates on wool would not be productive of such an extremely disastrous result. But it would necessarily cause closer economy by the wool growers in the conduct of their business, and the burden of the reduction would—as usual—be loaded upon the back of labor. The sheep herder who now receives $40 per month and his board for his services would receive but $30 and his board, for the new tariff, in taking 6 cents per pound from the price of wool in New York, would take not less than $10 per month from the wages of the men employed on the sheep ranges.

Some years ago it was the practice of a few men in San Diego county to take advantage of the exemption from tariff duties which was accorded—both by our laws and by those of Mexico—upon animals imported for breeding purposes. Sheep born and grazed in Lower California would be imported into this State at Tia Juana, "for breeding purposes," with their wool upon their backs. There they would be shorn and then driven back into Mexico, into which country they were reimported "for breeding purposes," and they remained there until their backs were again covered with wool, when again they came into California "for breeding purposes." This annual journey was made to and fro as regularly as fashionable ladies travel to Europe or to the springs for their health.

If the tariff on wool shall be lowered 50 per cent. California can scarcely hope to escape a similar reduction of the tariff on citrus fruit, and 50 per cent. reduction in the tariff on lemons and oranges would spell ruin to many of our orchardists. The tariff on lemons is 1½ cents per pound, and the freight on lemons from Los Angeles to New York is 1 cent per pound. That gives us an advantage over imported lemons of ½ cent per pound. To this must be added one quarter of 1 cent per pound, which is the cost of ocean freight between Sicily and our Atlantic ports. To reduce the duty on the foreign lemons from 1½ cents per pound to three-quarters of 1 cent per pound would place the California fruit grower who pays his hands $50 per month on an exact equality with the Italian grower who pays his hands $15 per month. The result would inevitably be that the foreign grower would drive the domestic grower out of the market.

The organ of Senator Works in this city declares that he is too great a man to limit his legislative activities to California, and [illegible] the entire United States

"Seeing Things at Night."

with his Senatorial eye. If he should be of the opinion that it is the duty to afford the people of the Atlantic States cheaper oranges and lemons and the manufacturers of New England cheaper wool he might not allow the interests of California to stand in the way of aiding his Democratic and insurgent brethren to cut in half the duty on wool and citrus fruit. If he should take such a course he will cause his constituents to regret that the recall cannot be extended to Senators.

YOUTHFUL NONAGENARIANS.

A man well over 70 was once playing billiards in a public poolroom. A stranger in the town amazed at the agility displayed by this ancient sport remarked to one of the bystanders, "That old man is remarkably spry for his age." "Spry!" remarked the native contemptuously. "That ain't nothing. Wait till his father catches him here. . ."

The father must have been an exceptional man, but Long Beach goes this story one better, because in this authenticated case a gay old bridegroom of 91 summers was chased by his stern son of three score years and eleven. The escapades of college boys and girls, who elope in fast automobiles, have become a drug in the short-story market and are hardly worth the serious attention of an up-to-date newspaper reporter. It was left for John Johnson of South Dakota—not colored, despite his name—to start something original by making a record run from Long Beach to Los Angeles with his blushing 70-year-old Juliet.

It does seem exasperating to fathers and mothers to see the way a younger generation are attempting to manage the affairs of their elders. Surely John Johnson is old enough to choose a wife for himself without being interfered with by his precocious son, Joseph. But we remember that the Joseph in the Bible was inclined to run the family. In the billiard-hall story there was some excuse for a doting father's objection to his wild septuagenarian boy wasting his precious hours of study over a pool table, but it seems tyrannous for cruel Joseph to pursue his matrimonially inclined parent across country in a speed-tuned automobile.

The most instructive feature of the story is the wonderful effect the bracing ozone of Long Beach can produce, even on those approaching the century-mark. There is a fine tinge of romance in the love flight of the doughty John from the clutches of autocratic Joseph. So it will be depressing for the sentimentalists if the Johnson elopement should prove, after all, to be only a matter of cold dollars and cents.

A LOST LANGUAGE.

If archeology be a fascinating pursuit, the work of restoring a dead and lost language must be infinitely more so. Whenever the ruin of an ancient city is dug from out the sand, where it has lain for ages, the whole world is deeply stirred with interest in the exploit. And the interest does not depend on whether the find is made in Egypt, Arizona or Guatemala. The very thought that we may again behold temples and rooftrees wherein worshiped and dwelt human beings like ourselves in days so far back in the mists of time that they are without record, our imagination is fired and we are thrilled though it be with only the very vagueness of the thing.

How much more, then, are we thrilled and our imaginations fired when we hear spoken in our ears or see printed on a page a few disconnected words from a language that once was vibrant and necessary to the life of a people, but which is now no longer heard in use by anybody, even by the very people whose language once it was.

This is the case with the language of Cornwall. Only a few words of that ancient tongue survive today in the speech of the Cornish people. It is said that the last persons who spoke this language died towards the end of the eighteenth century.

Now, however, there is a report that the Celtic scholars who have revived the Gaelic language are about to also revive the Cornish, which is kindred to the Gaelic, being Cymric and very much like the languages spoken in Wales and Brittany.

It is to be supposed that the Cornish people, who are Celtic to the core, will rejoice at the restoration of the ancient tongue of their race and will put it again to living uses as their kinfolk in Scotland, Ireland and the Isle of Man are doing with Gaelic. The Cornish is the only branch of the Celtic family that totally abandoned the speech of its fathers. And instead of this being the natural result of conditions, it is, on the contrary, a strange thing, when we come to consider that Wales, which is as close to England as Cornwall is, never abandoned its language. It is Welsh and not English that you will hear spoken all over Wales, even to this day. Brittany is just a little corner of France, as Cornwall is a corner of England, but the Bretons speak Celtic and not French. The Manxmen, the Scotch and the Irish, who had less excuse than the Bretons or the Welsh for allowing Celtic speech to fall into disuse, still did not wholly abandon their national languages. Of all the Celtic tongues, therefore, it is Cornish alone that died the death and was forgotten.

It ought not to be, and perhaps it will not be, a difficult thing for Celtic scholars to revive the language of Cornwall. As late as the year 1859 Edward Norris of Oxford translated into English three dramas or miracle plays that had been written in Cornish. To this translation he added a sketch of Cornish grammar and a large vocabulary of Cornish words from a manuscript that had survived from the thirteenth century. This material, at least, is available as a foundation for the Cornish revival.

UNCLE WALT.

The Poet Philosopher.

My friend the preacher tells a tale about a man who lived in Uz. "The ills he knew would make you pale; misfortunes used to round him buzz," so says my friend the preacher man, who shudders as he goes ahead; "he had big boils upon his can, and all his cows and hogs were dead. The way he suffered was a sin, and oft he wished he was on ice, and bores came up to rub it in by handing him some good advice. You snort around and kick and wail when little things seem out of plumb, yet this man's patience didn't fail when all the world was on the bum. He sat around his ruined home, and put fresh flaxseed on his boils, or scraped them with a currycomb, or painted them with healing oils; he lay upon his humble couch and watched misfortunes come like rain; and yet he never was a grouch; he didn't cuss things or complain. O man," my friend the preacher cries, "it makes me tired to hear you whine! It does, dot rot my blooming eyes, when all the world is gay and fine!" "That chap in Uz," I humbly say, "you think the most ill used of men, and yet he was a lucky jay—he never used a fountain pen."

WALT MASON.

(Copyright, 1911, by George Matthew Adams.)

CHIPS FROM OTHER BLOCKHEADS.

President Taft probably feels that even if the worst comes to the worst, the present Congress can't annoy him more than did the last one.—[Washington Post.

New Jersey has a hen which lays colored eggs, although they are probably not so highly colored as the story.—[New York American.

Quoth she, I've heard old cunning stagers
Say fools for argument use wagers.
—[Butler.

"Do you expect to play golf this summer?" "No; I'm on the water wagon."—[Chicago Record-Herald.

Every man hath a good and a bad angel attending on him in particular, all his life long.—[Burton.

"I was surprised," said Rev. Mr. Goodman, sternly, "to see you playing golf last Sabbath. I should think you'd do better—" "O!" replied Hardcase, "I usually do. I was in wretched form last Sunday."—[Catholic Standard and Times.

Chancellor Day says he believes in letting women do as they please. According to "Who's Who," the chancellor has been married thirty-eight years.—[Pittsburgh Gazette-Times.

Where Are the Bonds?

The superstition that all the bonds of this country are held as the loose change of the big bankers will not down. Tip tells you that the big bankers deal in bonds for the profit of the sales, not for the low interest returns on them. The great market for bonds is in the savings banks. In New England last year there were 3,347,753 savings banks accounts; the deposits were $1,325,769,145. In New York to the credit of more than 2,750,000 savings banks accounts there were deposits of $1,526,935,581. In the whole United States there were more than 9,000,000 accounts. Deposits were more than $4,000,000,000. The vast savings banks total is the money of the American people, and largely bonds, bonds, bonds.—[New York Press.

One life, a little gleam of time between two eternities.—[Carlyle.

"OPEN SHOP FREEDOM FOR THE ENLISTED MAN."

BY CAPT. LESLIE T. PEACOCKE.

A model standing army, constituted and run on the basis of an open shop, seems not to have occurred to any of our latter-day reformers.

To an old soldier the promulgating of such a theory will appear preposterous, and to a European military man as absolutely idiotic, but "tempora mutantur et nos mutamur in illis," and to one who has studied the problem from both the military and civilian points of view, a standing army run on the basis of any large non-federal corporation, with the government acting in the capacity of employer and the soldiers of all ranks, both officers and enlisted men, in the capacity of employees, seems to be a form of army service that would be welcome and more readily understood by the independent and freedom-loving citizens of the United States than is the present hard-binding, restraining and confining system.

As at present constituted the army is—as is and ever has been every standing army of any account—to the enlisted man a house of bondage, a prison, in fact, from which there is no legally rightful escape until his period of enlistment has expired. To secure employment as an enlisted soldier a young man must bind himself hand and foot for a certain number of years and cannot resign or break away from the position in which he has placed himself without incurring a heavy sentence of imprisonment.

Now, to the average high-spirited citizen of the United States this self-imposed state of bondage does not readily appeal, and no sooner does he find himself in the ranks of the army than he begins to chafe and look eagerly forward to the termination of his enlistment period. This should not be the case. The average American is a man of fair education and thinks out problems for himself. He is not amenable to strict discipline, as is the ignorant European, nor is there the great gulf of superior intellect between officer and enlisted man as there is to be seen in European armies.

If the American army was on the basis I am outlining one would not see a large proportion of the non-commissioned officers of foreign birth, as at present. The army should be composed of men solely of true American birth and schooling.

The pay that a soldier receives is quite adequate and compares favorably with that of the average clerk. He receives, on joining the service, $13 a month in cash, an entire outfit of clothing, besides a clothing allowance that is more than sufficient to allow for wear and tear and renewal of clothing at frequent intervals, clean and sanitary lodgings, good and wholesome food, and free medical attendance in case of sickness. His chances for advancement are greater and more rapid than that of the average clerk, his work far more manly and healthful and very easily learned. He has plenty of time for recreation and boon companionship at all times.

What militates against all this is the enforced restraint, the continual kowtowing to commissioned officers and the loss of individuality. If all this was, in a measure, removed, the army would be eagerly entered by the best class of young men in the country. And why should not the system work?

Take the police force for example. A policeman joins the force, but he does not bind himself hand and foot to serve a stated number of years, under penalty of lengthened imprisonment should he tire of his job and voluntarily retire from it. He can resign when he likes; then why not the soldier? A policeman does not desert—not on your life—he holds on to his job like grim death; so does also the mail carrier or the motorman. Their wages are better, it is true, but their expenses are heavier in proportion and their work far more arduous than that of the soldier, and their working hours are twice as long. Another thing; they can, when off duty, discard their uniform and put on civilian clothing.

Now, in Europe, a uniform is not looked at with disfavor; all of official continental Europe is uniformed and the callings they represent are more or less traditional. The American citizen is no great lover of gold lace and trappings, except such as he may don for festive and playful occasions, and the American woman strongly dislikes to be seen walking on the street with a man garbed in Federal uniform, except he be a commissioned officer. She would far rather be seen walking on the street with a man attired in an old and shabby suit of civilian clothing than with an enlisted soldier or sailor, or mail carrier, policeman, motorman or hotel porter in the gaudiest and newest uniform. The man in the shabby suit of mufti may be the president of a bank for all the world may know to the contrary, but the man in the uniform is indelibly labeled for exactly what he is.

As a citizen the soldier is working at a disadvantage and is not in any way appreciated as he should be, except in war time, when he is worshipped at a distance, temporarily, and in the mass, but if the army was constituted and worked on the plan herein suggested, a very different state of things would soon be apparent. The standing regular army would always be up to its full strength and a good class of young men would be tumbling over each other to get into it if soldiers were hired as are policemen, street car conductors or any such like officials, at so much per month and subject to dismissal for dereliction of duty or inefficiency, at say, two weeks' notice, with the privilege of throwing up their job whenever they liked, after also giving two weeks' notice on their side. There would be no desertions from the ranks, no well-filled military prisons, and a better and abler class of young men would hasten to join the army.

Why should an enlisted man be practically a slave? Why should the professional defender of the country's honor and the country's people and wealth be forced to submit to a servile condition that is not demanded or even asked for in any other line of endeavor?

Some will argue that in time of war, when the enlisted man is most needed, that he might be inclined to throw up his job. There is no fear of that; every man with good red blood in his veins is anxious to fight, and the sons of this country have always readily answered the call to arms when danger threatened, and always will. Others will argue that few men would serve long enough with the colors to become efficient soldiers. Quite the contrary; every man, you would find, would be anxious to hold on to his comparatively easy job and would, if possible, become gray in the service. Promotion is rapid and pay increases with promotion.

A bonus of, say, $100 could be given at the expiration of every three years served in the ranks and a slight increase of pay for each year served. The giving of pensions could then be abolished, except to those actually injured on the field of battle or to wives dependent on those who have been killed in an engagement.

Pen Points: By the Staff

It is proposed to start a frog farm at Manhattan, Nev. What is the matter with Bull Frog?

Washington is swarming with Democrats. Some of them are Americans, and some come from Boston.

It is quite possible the State Capitol at Albany caught fire from the heat of the Senatorial balloting.

Australia has arranged to bar out all trusts. She ought to be able to sell the recipe for big money.

Bridge whist may be wrecking the nerves of American women, as some one suggests; but how about father's?

And now some of the wicked newspapers are referring to the colonel as Theodore Douglas Robinson's uncle.

Provided Bill Lorimer has a cyclone cellar, we suggest that he prepare to go below until the big wind passes.

The bird-men operating on Dominguez Field have an aeroplane that responds to the name of Maud. Hee-haw!

We have always observed that all property children are destructive. It is their way of finding out what things are made of.

Local Japanese are said to utilize flowers as food. Probably there is where the daffodill pickles and crocustard comes from.

Wading pools for children are the latest things on the city playgrounds. Is this where the "Splash-me" girls come from?

China is about to install a complete telephone line, but we suppose that when Russia calls up the line will always be busy.

President and Mrs. Taft will celebrate their silver wedding at the White House June 19 without any thought whatever of the "crime of '73."

Since Andrew Carnegie has begun his nations he has given 2177 library buildings at a cost of $54,835,718. What rare sport must be to be rich.

The latest union is that of the magazine poets. It is the only union we know of concerning which everybody would favor a strike of the membership.

A woman can be flattered if you tell her she looks like an actress, but have you noticed how mad a man gets if you tell him that he looks like an actor?

Dr. Aked, the late Rockefeller pastor, says the biblical story of the flood is a myth. He'll break no confidence in saying that there are a few clergymen also in that class.

The authorities are now complaining of the high cost of living in the penitentiary. But if that is all the convicts have to kick about they are to be congratulated.

Here is a question that has puzzled us. If g-a-r-a-g-e is pronounced garawge, why should not d-a-m-a-g-e be pronounced damawge? Will someone please answer?

Why is it that the heroine in the up-to-date novel is always torn by "conflicting emotions?" Is there no other variety for the unfortunate, tempest-tossed female?

Of course, if the Democratic Senators do not vote as Joe Bailey likes on the Canadian reciprocity bill there is nothing to prevent the Texas Senator from again tendering his resignation.

Champ Clark says he is not worrying about the Presidency, but that the office would be a good thing to have in the family. Possibly he is arranging for his son to get the job.

It is now predicted that the extra session will last well into the summer, which suggestion enough that the members of Congress should order a full line of duck and asbestos clothing.

At a fashionable wedding in Los Angeles the other day a young lady was seen marching down the aisles to the tune of "I Promise He," and the chances are that she will shy at a broom later on.

The legality of the drug act will be attacked in the United States Supreme Court. And while the bigwigs are about it they ought to look into the habit of some druggists of charging the prices of radium for aqua pura and simplex syrup.

When Russia welcomes the new American Ambassador, ex-Gov. Guild of Massachusetts, she will see the replica of Col. Roosevelt, even to the teeth-exposure. But Guild will maintain the honor of Uncle Sam in the dominions of the Czar, too, if anybody should ask you.

A writer in the Saturday Evening Post says that Charles D. Hilles, the new secretary to President Taft, was once a country paperman in Ohio. Nothing of the sort. Hilles was hardly out of knee pants when McKinley made him financial officer of the Ohio Reform Farm. Neither did he ever intend the erection of $2,000,000 worth of new buildings at that institution. It is wonderful how great some people become when they "accept" a job in Washington.

THE FRESH-AIR BRIGADE

Sing a song of Sleeping-Porch, a family
Fresh Air,
Beds are vacant in the house, people somewhere,
On the roof, and on the porch, on verandah too,
Blankets covered thick with snow, noses pinched and blue.
Father's bed is on the roof of the kitchen;
Mother's underneath a drift, where snowflakes fell;
Brother takes his Sleeping-Bag down among the trees;
Sister has a Window-Tent to conceal the breeze.
Though they scorn me and deride, I shall begin—
Some one's got to watch the house, people sleeping in.
—[Robert Seaver, in Woman's Home Companion.

WEDNESDA
INFORM
For Business, Subscri
Advertisers, Ag
Public a
PUBLISHER. FEATU
REGULA
of news and other
volume of advertis
newspaper extant.
SCOPE AND AIMS:
principles, unselfish
unafraid and unbia
ANGELES TIMES
great principles of
Equal Rights to a
human endeavor, to
and to the upbuild
the State of Calif
Southwest.
SWORN CIRCULATION
for 1904, 18,861; f
1905, 24,121; for 19
24,736; for 1907, 28,
for 1908, 30,349; fo
1909, 42,180; for 19
1907, 52,311 copies
respectively; for 1910, 6
average for 1910, 6
AGENTS: Eastern Age
rence, Brunswick Bu
1910, St. New York
Building, Chicago;
46 Post Building; T
San Francisco offi
Building, R. J. Bidw
THE LOS ANGELES TI
be on file for the use
in the office of THE
PRESS COMPANY,
Berlin: 69 Charlotte
Paris: 11 Rue Sc
London: 1 Haymark
TELEPHONES: Counting
tion Department, Edi
Editor and Local Ne
Main 8200; Home, 60
OUR NEWS SERVICE: P
service, covering the w
supplemented by sp
daily.
TERMS: Daily, Sunday
cents a week, or $
without Sunday, $7.80
$1.20; Magazine, $1.50
POSTAGE: On the regular
parts, 1 cent; on
(4 parts,) 2 cents.

Solace and Sen

"L'AIGLON"
MASON

ROSTAND PLAY
FIRST PERFOR

Poetic Story Depicts
ence of the Young
leon I—His Ambition
cal and Spiritual Fra
dions Surrounding

Tonight Mme. Bernhar
"L'Aiglon" at the Maso
"L'Aiglon," by Edmon
written expressly for h
interpretation and inspi
owes much of its great
larity.

"L'Aiglon" is an epic, i
ologue, whose dramatic
memories it inspires, wh
that of an imprisoned h
eaglet; the melancholy co
ure of a frail son of ge
at last "a hostage for
whose blood has stained
battlefields."

The great play has for
royal palace of Austria;
year of its enactment;
L'Aiglon (The Eaglet)
Charles Joseph Bonapart
poleon I., Duke of Re
grandson of the Austrian
play is divided into six a
neither love nor comedy
them.

The first act shows the
gaiety of Maria Louisa
of Francois, who surround
Duke, the object of their v
tion, and leave him lib
grieves and despair. Two
conspirators are introduce
turiere and a tailor, fill
from the Empress for P
and at the same time b
Duke a plan for his esca

The second and third
Schoenbrunn ! the la
"whose somber walls on
the brilliant Austrian unif
lon." Flambeau, one of
grenadiers, is admitted t
in the guise of a valet
spy upon the movement
prisoner. Instead he reve
ty to the young Bonapart
with him to risk his
sake of France. He pl
courage and force, the loy
firing energy of the thr
like himself, moved as on
signal of the "petit Capor
two acts Marechal Ma
sents Napoleon's faithle
Metternich typified the Au
of Napoleon, the vindicti
meanness by which L'Ai
rounded; Francois is the
who gave his daughter,
In marriage to a Corsican
spised because the Emper
and who, in a moment
yields to L'Aiglon's entrea
may be made L'Empereu
cals. Each and all describ
ing in Rostand's marvelo
couplets.

During the fourth act a
ate the young Prince is
the gardens of Schoenb
masked ball, where disgus
trigue; but, in their flig
and Flambeau are overtak
battlefield of Wagram. In
Flambeau stabs himself
give up to the enemy, a
in an ecstacy invokes Nap
tory at Wagram, while Fla
ling at his feet, lives it
Alone in the dark night wi
adier, his last bond with
final tie with the glorious
dead by his side, L'Aiglon
myriad voices of soldiers fr
tlefield, their moans and su
their shouts of triumph of
perour," which gradually
before the rhythmic music
trian guards, the Duke of
regiment, who come to clai
onel.

In the sixth act death gal
tery over L'Aiglon, the so
leon I, Emperor of the Fr
of Rome, who might have b
thing and who was nothing
L'Aiglon is essentially Fr
pitiful struggle between force
ty, the surrender which bri
leon's son to the ground, sobb
field of Wagram. "Au sec
pere, au secours." This em
swift decadence, makes a s
peal to humanity at large.
of art the piece is powerf
holy, delicate, tender, passi
perb.

The Finneys, in their bea
quite remarkable exhibition
sports and particularly
formed under the water, are
line feature of the all-ne
seven acts which opened a
Angeles Theater yesterday
From the size of yesterday's
no one would know that th
circus in town.

The act of the Finneys, w
offer in a big glass tank eleve
the stage and in full view of
ence, is unlike any other ba
on the stage today. James F
originator of the "tank" act,
won more medals than he

n Points: By the Staff

proposed to start a frog farm at Man-. Nev. What is the matter with Bull

shington is swarming with Democrats, of them are Americans, and some from Boston.

is quite possible the State Capitol at y caught fire from the heat of the Sen-l balloting.

stralia has arranged to bar out all . She ought to be able to sell the e for big money.

dge whist may be wrecking the nerves nerican women, as some one suggests; ow about father's?

d now some of the wicked newspapers referring to the colonel as Theodore las Robinson's uncle.

ovided Bill Lorimer has a cyclone cel-e suggest that he prepare to go below the big wind passes.

e bird-men operating on Domingues l have an aeroplane that responds to ame of Maud. Hee-haw!

e have always observed that all proper ren are destructive. It is their way of ng out what things are made of.

al Japanese are said to utilize flowers ood. Probably there is where the daf pickles and crocustard comes from.

ading pools for children are the latest s on the city playgrounds. Is that e the "Splash-me" girls come from?

ina is about to install a complete tele-he line, but we suppose that when Rus-crafts up the line will always be busy.

esident and Mrs. Taft will celebrate r silver wedding at the White House 19 without any thought whatever of "crime of '73."

nce Andrew Carnegie has begun his do-ons he has given 2177 library buildings cost of $54,835,718. What rare sport it be to be rich.

he latest union is that of the magazine ts. It is the only union we know of con-ing which everybody would favor a ke of the membership.

woman can be flattered if you tell her looks like an actress, but have you no d how mad a man gets if you tell him t he looks like an actor?

r. Aked, the late Rockefeller pastor, says biblical story of the flood is a myth. We ak no confidence in saying that there are ew clergymen also in that class.

The authorities are now complaining of high cost of living in the penitentiaries. t if that is all the convicts have to kick out they are to be congratulated.

Here is a question that has puzzled us: g-a-r-a-g-e is pronounced garawge, why ould not d-a-m-a-g-e be pronounced dam-ge? Will someone please answer?

Why is it that the heroine in the up-to-e novel is always torn by "conflicting otions?" Is there no other variety for unfortunate, tempest-tossed female?

Of course, if the Democratic Senators do t vote as Joe Bailey likes on the Canadian ciprocity bill there is nothing to prevent e Texas Senator from again tendering his signation.

Champ Clark says he is not worrying out the Presidency, but that the office ould be a good thing to have in the fam-r. Possibly he is arranging for his son get the job.

It is now predicted that the extra session ill last well into the summer, which is suf-estion enough that the members of Con-ess should order a full line of duck and bestos clothing.

At a fashionable wedding in Los Angeles e other day a young lady was seen sweep-g down the aisles to the tune of "Oh, romise He," and the chances are that she ill shy at a broom later on.

The legality of the drug act will be as-cked in the United States Supreme Court, ld while the bigwigs are about it they ight to look into the habit of some drug-ts of charging the prices of radium for ua pura and simplex syrup.

When Russia welcomes the new American mbassador, ex-Gov. Guild of Massachu-tts, she will see the replica of Col. Roose-lt, even to the teeth-exposure habit. ild will maintain the honor of Uncle Sam the dominions of the Czar, too, if any-dy should ask you.

A writer in the Saturday Evening Post ys that Charles D. Hilles, the new sec-tary to President Taft, was once a news-perman in Ohio. Nothing of the sort. lles was hardly out of knee pants when cKinley made him financial officer of the hio Reform Farm. Neither did he super-tend the erection of $2,000,000 worth of ew buildings at that institution. It is onderful how great some people become hen they "accept" a job in Washington!

THE FRESH-AIR BRIGADE.

ing a song of Sleeping-Porch, a family of Fresh Air,
eds are vacant in the house, people every-where,
n the roof, and on the porch, on veranda too,
Blankets covered thick with snow, now pinched and blue.
Father's bed is on the roof of the kitchen;
Mother's underneath a drift, where the snowflakes fell;
Brother takes his Sleeping-Bag down among the trees;
Sister has a Window-Tent to concentrate the breeze.
Though they scorn me and deride, I shall not begin—
Some one's got to watch the house, so I'm sleeping in.

—Robert Seaver, in Woman's Home Companion.

INFORMATION.

For Inquirers, Subscribers, and Newsdealers, Advertisers, Agents and the Public about

The Times

FEATURES.

PUBLISHES, REGULARLY, more pages of news and other matter and a larger volume of advertising than any other newspaper extant.

SCOPE AND AIMS: Independent, uncompromised, unshackled, unpurchasable, unafraid and unincumbered. THE LOS ANGELES TIMES is devoted to the great principles of liberty under Law, Equal Rights in all fields of lawful human endeavor, to Industrial Freedom, and to the upbuilding of Los Angeles, the State of California and the great Southwest.

SWORN CIRCULATION: Daily net average for 1894, 12,861; for 1897, 19,256; for 1898, 26,121; for 1899, 25,731; for 1900, 26,758; for 1901, 28,448; for 1902, 30,930; for 1903, 36,349; for 1904, 37,702; for 1905, 42,152; for 1906, 60,561; copies; for 1907, 52,311 copies; for 1908, 51,700 copies; for 1909, 54,854 copies. Sunday average for 1909, 81,125 copies.

AGENTS: Eastern Agents, Williams & Lawrence, Brunswick Building, 5th Ave. and 26th St., New York; 1133 Marquette Building, Chicago; Washington Bureau 48 Frost Building. (THE TIMES on file.) San Francisco office, room 1296 Call Building, R. J. Bidwell, Representative.

THE LOS ANGELES TIMES will hereafter be on file for the use of TIMES readers in the office of THE AMERICAN EXPRESS COMPANY, as follows:
Berlin: 66 Charlotten Strasse, W. 8.
Paris: 11 Rue Scribe.
London: 6 Haymarket.

TELEPHONES: Counting Room, Subscription Department, Editorial Rooms, City Editor and Local News Rooms—Sunset, Main 8200; Home, ask for THE TIMES.

OUR NEWS SERVICE: Full Associated Press service, covering the civilized globe, supplemented by ample special dispatches daily.

TERMS: Daily, Sunday and Magazine, 75 cents a month, or $9.00 a year. Daily without Sunday, $7.20 a year; Sunday, $1.50; Magazine, $1.50.

POSTAGE: On the regular week-day issue (12 parts,) 2 cents; on the Sunday issue (8 parts,) 3 cents.

Solace and Sentiment.

"L'AIGLON" AT MASON TONIGHT

ROSTAND PLAY BERNHARDT'S FIRST PERFORMANCE.

Poetic Story Depicts Tragic Existence of the Young Son of Napoleon I—His Ambitions, His Physical and Spiritual Frailty, and Conditions Surrounding Him.

Tonight Mme. Bernhardt will present "L'Aiglon" at the Mason Opera House.

"L'Aiglon," by Edmond Rostand, was written expressly for her, and to her interpretation and inspiration the play owes much of its greatness and popularity.

"L'Aiglon" is an epic, in historic monologue, whose dramatic force is in the memories it inspires, whose action is that of an imprisoned hero, a captive eaglet; the melancholy combat and failure of a frail son of genius, who dies at last "a hostage for all the sons whose blood has stained Napoleon's battlefields."

The great play has for its setting a royal palace of Austria; in 1832 is the year of its enactment; and it is here L'Aiglon (The Eaglet) is Francois Charles Joseph Bonaparte, son of Napoleon I., Duke of Reichstadt and grandson of the Austrian Emperor. The play is divided into six acts. There is neither love nor comedy in either of them.

The first act shows the lightness and gaiety of Maria Louisa and the court of Francois, who surrounded the young Duke, the object of their vigilant attention, and leave him liberty, but to grieve and despair. Two Bonapartist conspirators are introduced as a couturiere and a tailor, filling an order from the Empress for Paris fashions, and at the same time bearing to the Duke a plan for his escape.

The second and third acts are at Schoenbrunn in the lacquer room "whose somber walls only emphasize the brilliant Austrian uniform of L'Aiglon." Flambeau, one of Napoleon's grenadiers, is admitted to the palace in the guise of a valet and made to spy upon the movements of a noble prisoner. Instead he reveals his identity to the young Bonaparte and pleads with him to risk his safety for the sake of France. He pleads all the courage and force, the loyalty and untiring energy of the thousands who, like himself, moved as one man at the signal of the "petit Caporal." In these two acts Marechal Marmone represents Napoleon's faithless followers; Metternich typified the Austrian hatred of Napoleon, the vindictive and cruel meanness by which L'Aiglon is surrounded; Francois is the vain father who gave his daughter, Maria Louisa in marriage to a Corsican whom he despised because the Emperor of France and who, in a moment of weakness, yields to L'Aiglon's entreaties that he may be made L'Empereur des Francais. Each and all describe great feeling in Rostand's marvelous rhyming couplets.

During the fourth act a plot to liberate the young Prince is matured in the gardens of Schoenbrunn at a masked ball, where disguise favors intrigue; but, in their flight, L'Aiglon and Flambeau are overtaken upon the battlefield of Wagram. In the fifth act, Flambeau stabs himself rather than give up to the enemy, and L'Aiglon in an ecstacy invokes Napoleon's victory at Wagram, while Flambeau, dying at his feet, lives it over again. Alone in the dark night with the grenadier, his last bond with France, his final tie with the glorious past, now dead by his side, L'Aiglon hears the myriad voices of soldiers from the battlefield, their moans and supplications, their shouts of triumph of "Vive l'Empereur," which gradually die away before the rhythmic music of the Austrian guards, the Duke of Reichstadt's regiment, who come to claim their colonel.

In the sixth act death gains its mastery over L'Aiglon, the son of Napoleon I, Emperor of the French, King of Rome, who might have been everything and who was nothing.

L'Aiglon is essentially French. The pitiful struggle between force and frailty, the surrender which brings Napoleon's son to the ground, sobbing on the field of Wagram, "Au secours, mon pere, au secours." This emblem of a swift decadence makes a strong appeal to humanity at large. As a work of art the piece is powerful, melancholy, delicate, tender, passionate, superb.

The Finneys, in their beautiful and quite remarkable exhibition of aquatic sports, and particularly feats performed under the water, are the headline feature of the all-new bill of seven acts which opened at the Los Angeles Theater yesterday afternoon. From the size of yesterday's audience no one would know that there was a circus in town.

The act of the Finneys, which they offer in a big glass tank elevated above the stage and in full view of the audience, is unlike any other bathing act on the stage today. James Finney, the originator of the "tank" act, who has won more medals than he can wear, does, among other tricks, a "sleeping stunt" at the bottom of the tank that has every man in the audience trying to hold his breath with him. In another trick he picks sixty-six coins from the bottom of the tank in his mouth without apparently taking in any water, a feat not easy to accomplish.

Elsie Finney's work and power of endurance under water is unusual for a woman and she is distinguished by beauty and grace as well as skill. She is a finely-developed young woman of beautiful figure and in a wet bathing suit of the skin-tight variety makes a stunning and striking picture.

Eddie Girard of old-time minstrel fame, with his equally well-known Irish policeman, "Dooley," is one of the big laughing hits of the new bill. With Jessie Gardner, Girard is offering "Dooley and the Diamond," in which he has traveled the vaudeville stage for several seasons, and an act which is welcomed by those who enjoy a laugh.

Girard's impersonation of a monkey is of the hilarious sort. Although Girard is far from being a young man, his dancing is light and clever, and his exceedingly funny burlesque on the "Merry Widow" dance provokes much applause.

Tom Dempsey, teller of tales, is another act well up in the high rank of funmakers. Dempsey has a wealth of good, bright stories—stories that are worth laughing at and not ready to be packed away with camphor balls as are some of the alleged yarns handed over the footlights by monologists. Dempsey also possesses a personality that is worth a whole lot, for it shakes hands with the audience the minute he appears.

The Three Alex have one of the liveliest and best equilibristic acts that has been seen on this stage in many months. Their work is fast and their feats much out of the ordinary.

Billy Baron furnishes the musical portion of the programme with a series of instrumental oddities that are entertaining and in many instances amusing, and Le Fevre and St. John offer a lively musical humorosity called "The Show Girl," which is rather novel. Completing this bill is a film of amusing motion pictures.

A programme that should please the most fastidious is the one being presented at the Hyman Theater this week. Every act and every picture is an excellent feature to be seen only at that playhouse.

The talented canines of Prof. McFall do their act with a gravity and evident enjoyment that show intelligence. One of them, after climbing a high ladder with the agility of a member of the Fire Department, dives headlong into a net. Another walks a tight wire "a la Bird Millman," while another does a clown stunt that would put Slivers Oakley to shame. McFall is a foremost trainer of dogs and this troupe represents the acme of his years of experience. The feature of his performance is the two dogs that

(Continued on Eighth Page.)

THE MARK OF GOOD CLOTHES
KNOW US FOR BEST VALUES

New Auto Dusters

Ready for you, Gentlemen, with the New Auto Dusters.

All materials, including Linen, Silk, Cotton, Alpaca, Khaki, Gaberdene, etc.

Sizes up to 50. Prices $1.50 to $15.00.

No other store can show such assortments, or equal our values.

Auto Gloves, Auto Caps and Hats
Auto Coats, Chauffeurs' Suits.

We Fill Mail Orders
"THE STORE THAT GIVES VALUE"

Harris & Frank
Outfitters for Men, Women, Boys and Girls
437-439-441-443 SOUTH SPRING

Rieger's Flower Drops

50 Times the Strength of Ordinary Perfume.

Real flower perfumes in the most possible concentrated form. Free from alcohol. The finest perfume science ever produced. One drop enough to diffuse the odor of thousands of blossoms. A drop upon the handkerchief or lingerie will last for weeks. A dainty Birthday or Wedding gift. Four odors.

$1.50 PER BOTTLE.

OFF & VAUGHN DRUG CO., 352 S. SPRING, COR. 4TH.

Rieger's Perfumes

BLANCHE RING RECORDS
—ON THE VICTOR—
"Nora Malone."
"Come, Josephine, In My Flying Machine."
"Top o' the Morning."
"Rings on My Fingers."
"Tip, I Adee! I Aye."
"Billiken Man."

ANDREWS' TALKING MACHINE CO.
With Holmes' Music Co.
422 SOUTH BROADWAY

J. W. Robinson Company
Eastern Dry Goods Store

Los Angeles agency for the famous "Trefousse" Kid Gloves. Short, $1.65 to $2.25. Long, $3.50 to $5.50.

$25 Embroidered Robe Patterns $12.50

One of our Broadway windows shows some $25 embroidered batiste robe patterns—really handsome creations in white and colors—at TWELVE-FIFTY.

And some $5 Maderia hand-embroidered linen waist patterns at THREE dollars.

—Embroidery Dept., Main Floor—

35c Towels 25c

25c each for these towels—and they were generously good values at their regular price of 35c:

20x38-inch hemstitched linen huck towels with Jacquard figured borders, 25c each.

22x42-inch bleached Turkish bath towels, hemmed, with red or blue borders, 25c each.

Cream Dress Fabrics

In this climate cream dress fabrics have all seasons for their own—their usefulness is not limited to the summer months. So it is wise to buy the grades that will give long service. Every trustworthy quality is here—and rightly priced.

Serge and cheviot weaves for one-piece and coat suits.

A splendid range of textures and weights at $1, $1.25, $1.50 and $1.75 a yard.

And a complete line in the finer grades of tailor twills, 52 to 56 inches wide, at $1.75 to $3.50 a yard.

Cream grounds with black stripes also in strong demand. Broad variety at $1.50 to $3.50 a yard.

The Ribbons Everybody Wants And Few Stores Have

The unprecedented demand for these ribbons caught both mills and merchants unprepared—

4½-inch velvet ribbons in all popular shades—plain $1.25 yard; uncut, $1.50 a yard.

4½ to 7-inch black-and-white ribbons, at 50c to $1.50 a yard.

—Just Inside Main Entrance—

Vudor Porch Shades $2.50 to $6.00

Nearly every house has a porch which might, at a trifling expense, be turned into an ideal sleeping room.

Vudor Porch Shades will do it—shut out the direct rays of the sun and the gaze of passers-by, yet admit free circulation of air. And the Vudor shades will enhance the beauty of any house

$2.50 to $6, according to the width—4 to 10 feet.

They can be bought in no other Los Angeles store. Send for descriptive matter.

J. W. ROBINSON COMPANY
235-239 South Broadway 234-242 South Hill Street

Santa Fe employes are courteous

They have a national reputation for courtesy

There is just one best way east and that is

Santa Fe All The Way

Our road bed admits of fast time.
Our equipment is built by Pullman.
Our meal service is managed by Fred Harvey.
Earth scenic wonder, the Grand Canyon, is on your way and you have the privilege of stopping over.
Scenes of Ancient Indian Pueblos, en route.
And it's one management all the way—via Santa Fe.
Our booklets tell what you want to know. We are always
Tickled To Talk Tickets.

E. W. McGee, Gen. Agt., 334 So. Spring St.
Phones: Home, A5224; Sunset, Main 738.

Santa Fe

Ostermoor Mattresses

McCall's Patterns

Coulter Dry Goods Co.

219-229 S. Broadway

224-228 S. Hill Street

Fourth Floor Cafe and Men's Grill---Open 11:30 to 5

True Bargains in Durable Rugs, Mattings, Draperies

Direct dealing with manufacturers brings to the Coulter store many beautiful things in the way of floor coverings and draperies, at unusually inexpensive figures. These instances will graphically illustrate:

DEPENDABLE RUGS, in a dozen different patterns of Oriental and floral designs, suitable for dining rooms, living rooms and bed rooms—in short, in any room where a durable rug is necessary:

WILTON VELVET RUGS, 9x12; our regular $20.00 rugs for $15.00

TAPESTRY BRUSSELS RUGS; splendid for rooming houses or apartments; all rugs woven in one piece, without seams; 15 good patterns in 9x12 size, regularly $18.50, in this sale at $13.50

SMALL RUGS; Wilton velvets, 27x54, $1.75 value for $1.10
Wilton velvet; 36x72; $3.00 value for $2.00

FIBRE MATTINGS; for summer floor coverings—cool and sanitary; fast colors—blue, green or red, in carpet designs; by the yard 40c
Full rolls of 40 yards at $2.00 discount.

PORCH SHADES; the Waldo web and split bamboo, ranging from 3 to 12 foot widths; 50c apiece and higher.

WASHABLE COTTON RUGS; a reversible cotton rug, made in any size from small bath mats to room sizes; soft colorings and effects, for beach cottages and summer homes:

18x36; $1 grade for 65c
30x60; $1.75 grade $1.25
4x7 ft.; $5 grade $3.50
6x9; $8.50 grade $6.50
36x36; $1.50 grade $1.00
36x72; $2.50 grade $1.75
7.6x9; $9.50 grade $7.50
9x9; $11.50 grade $8.50
9x12; $13.50 grade for $10.00

THE MAGIC VACUUM CLEANER: Saves time, money and your furnishings; it will do every bit as good work as higher-priced machines; and can be operated by a child; we sell it under a year's guarantee by the factory; complete, (demonstrated at any time on the Third Floor) at $38.00

Underpriced Draperies

IMPORTED SCOTCH MADRAS; all colors and effects; 25 different patterns; 75c, 85c and $1 grades now ..... 50c yd.

ODD LOTS OF LACE CURTAINS: Irish Point, Brussels net, Nottingham, Cable Net, Scrim and Swiss; ranging from one to three pairs of a pattern; to close ..... HALF

DRAPERY SILKS; various soft, harmonious colors and patterns; from 5 to 15 yards in a pattern; 65c, 75c and $1.00 grades priced now at ..... 35c yd.

THIS SPACE will tomorrow contain details of a sale of Women's Ready-to-wear Apparel—Suits, Gowns, Etc., at very greatly reduced prices — our first sale of the season. You who know the high quality of our stocks will plan to attend.

Flouncings at 75c Yard
Worth Double

With the sewing room the center of interest nowadays, every woman who sees this announcement will want to get her share of these handsome flouncings for the dozen and one purposes to which they're adapted:

FLOUNCINGS from 18 to 47 inhes wide; conservatively worth $1.00 to $2.00 a yard, on sale at ..... 75c yd.

After Easter Clearance of Women's Furnishings

The legitimate cleaning out which follows every Easter season; odd lines, broken assortments, special purchases of waists, dressing sacques, sweaters, petticoats, undermuslins and corsets, all brought together for quick clearance. Details of several waist sales today:

SHIRT WAISTS ON SALE—On special tables; conveniently grouped:

AT 75c: Waists of colored linens with dark stripes; tailored models; excellent $1.25 values.

AT $1.00: Waists that were $1.25 and $1.50; white lawns, lace and embroidery trimmed; open back or front.

AT $1.50: Fancy lace or embroidery trimmed waists that were $1.75, $2 and $2.50; open front or open back models.

AT $2.50: Former values, $3.00 and $3.50; all lingerie styles, embroidery and lace trimmed; materials, lawns and batistes.

AT $3.50: Regular $5.00 line of lingerie waists.

AT HALF PRICE: All our high-class lingerie waists, left from last season's selling; values, $9 to $20.

Silk and Net Waists

A lot, comprising values up to $6.50, for $3.75

Fancy Messaline and Net Waists

in light shades, pink, light blue, white, etc., and fancy nets; prices like these—

$7 waists now $5.00. $9.50 and $10 waists, now $7.50
$12.50 & $13.50 waists, now $8.50. $18 waists, now $10
$20 waists, now $12.50. Many in-between prices.

Coulter Dry Goods Co.

Events in Local Society

THOUSANDS of pink Killarney roses were massed with ivy, maidenhair ferns and other greenery in decorating St. Paul's Pro-Cathedral last evening for the wedding of Miss Gladys Letts and Harold Janss, which was witnessed by several hundred friends. Each pew was marked with a large bow of pink tulle and a cluster of roses. The aisle, down which the bridal party passed, was decorated with tropical plants. At the top of each column were growing ferns and numerous electric bulbs, which cast a glow on the large stained-glass window above the altar, gave a sunlight effect.

Two rose trees formed a canopy over the cushion of pink rosebuds on which the young couple knelt, while Bishop Joseph H. Johnson pronounced the benediction. Rev. J. Arthur Evans of St. Stephen's Church, Hollywood, assisted in the service.

The bride, who was given away by her father, Arthur Letts, wore an elaborate robe of ivory satin with an over-drape of Brussels point. This was fashioned in a long train, over which fell a lace veil fastened with orange blossoms. An arm spray of phalaenopsis alba orchids was carried.

The maid of honor, Miss Edna Letts, was attired in a handsome creation of pale coral chiffon over the palest of pink satin. The new style pointed train was affected. The gown was embroidered in coral and trimmed with lace. A large white hat, with a jaunty turn on the left side, was ornamented with pink wistaria and pink roses. Her flower was Cecil Brunners. The maids, the Misses May Rhoades, Margaret Goodrich, Ruth Larned, Aileen Canfield, Pauline Vollmer and Lela Mecartney of San Francisco, were attired alike in dainty affairs of pink chiffon, with bodices of French lace. These were made in a round length all finished with a sash of coral satin embroidered in coral. Unique bonnets of pink chiffon with wreaths of small pink roses and long pink satin streamers adorned the heads of these dainty maids, who carried pink baskets with wood handles, filled to overflowing with long-stemmed pink Killarney roses. Little Dorris Braly, in a frock of white lace, carried a basket of rose petals. A fluffy-looking pink bow nodded from the top of the small curly head.

Mrs. Letts, mother of the bride, was garbed in white crepe brocaded in silver and gold, with garnitures of pink chiffon. This was completed with a long square train and trimmings of lace.

Mrs. Janss wore a gown purchased in India two seasons ago by her son, Harold, who laughingly remarked at the time that she could wear it at his wedding. The affair was fashioned in Paris for last evening's occasion. It is a creation of silver cloth, embroidered in silver and made over satin of the same shade.

Dr. Edwin Janss stood with his brother as best man. The ushers were: Barrettsen Dallin, Paul Bucklin, Morgan la Rue, Paul Hammond, Robert Morton and Arthur Letts, Jr.

After the conclusion of the ervice, members of the bridal party and relatives were guests at an elaborate banquet served at the California Club. Here the bride's table was aglow with lilies-of-the-valley and orchids. A canopy of lilies-of-the-valley and tulle was erected over the table which was surrounded by smaller tables ornamented with roses. The chandeliers were draped with tulle and greenery, forming a double canopy over the center table.

The bride went to Marlborough and later went to Millbrook, N. Y., where she attended Miss Bennett's school. She then was a student at Miss Head's seminary in Berkeley, where she graduated and later took a post-graduate course.

Mr. Janss, who is a Princeton man, is associated with the Janss Investment Company.

At the conclusion of an eastern trip, which will consume six weeks, Mr. Janss and his bride will make their home with the groom's parents, Dr. and Mrs. P. Janss, on Beacon street, where they will reside until the completion of their own home.

Mrs. Harold Janss,
and the members of her bridal party.

Date Changed.

The recital which was to have been given in Blanchard Hall Friday evening by Mrs. Jones-Simmons, has been postponed until May 5.

Auto Party.

Mr. and Mrs. Fred K. Solomon entertained twelve friends Monday with a moonlight auto ride. Supper was served at Levy's.

Coming Affair.

Mr. and Mrs. C. Perkins Trantum, of the Trebor apartments, entertained recently with an informal dinner party for Mrs. Millicent McCoy and Miss Ethel McCoy, who left last evening for New York, en route to Europe. They will visit Italy, France, Germany and Ireland. Others present were Miss G. Lee Low, who recently returned from Arizona; Mrs. Richard Garnette Brady of Tucson, and Washington Irving Way.

Birthday Party.

Members of the Fidelas Class of the Naomi-avenue Christian Church tendered their teacher, H. C. Thompson, a surprise party recently. White and green, the class colors, were used in decorating.

Visitor Honored.

Mr. and Mrs. A. L. Bank, of No. 1235 Fifth avenue, entertained a large number of friends at their new home, in honor of Mrs. Daisy Jacobs of New Haven.

Pleasant Affair.

Mrs. C. B. McCollum of No. 1117 West Twentieth street had as guests recently twelve friends whom she entertained at luncheon and cards. A graceful mound of white and pink carnations rested in the center of the table and in the living-room hanging baskets of purple wistaria were attractive. The guests, most of whom are members of the Magnolia Whist Club, included: Miss Josephine Dryden, Mrs. Robert Atkinson, Mrs. George W. Dryden, Mrs. Will A. Jenkins, Mrs. M. Symmes, Mrs. Frank Van Horn, Mrs. S. D. Parker, Mrs. M. E. Spinks, Mrs. H. K. Van Jorn, Mrs. W. C. Thornton and Mrs. Carl Shrader of Santa Monica. Prizes were awarded to Mrs. Will Jenkins, Mrs. George W. Dryden and Mrs. Frank Van Horn.

Mr. McDowell Honored.

Complimentary to Elmer R. McDowell, Mrs. Florence Walker of No. 1133 South Hoover street, entertained with a dinner party recently. The affair was in the nature of a reunion, the male guests being members of his law class of '06. They included Judge and Mrs. Garvin W. Craig, Mr. and Mrs. William Gaines, Mr. and Mrs. Ernest J. Lickley and Mr. and Mrs. L. B. Binford.

PERSONAL.

J. H. Maxey, a railroad contractor of Yuma, is passing a few days at the Lankershim.

Dr. and Mrs. W. E. Price are among the late arrivals at the Van Nuys. They are here from Oakland visiting friends.

Frank Fee, a railroad official of Little Rock, is making his headquarters at the Hayward for a few days.

James E. Wadham, Mayor-elect of San Diego, and N. P. Sargent are at the Angelus.

George S. Briggs, of the Murphy-Briggs Company of Needles, is at the Hollenbeck for a few days previous to starting for Alaska. With several friends he is going North to pass the summer months in hunting through the Far North country.

H. C. Johnstone, a marine engineer of San Francisco, is registered at the Alexandria.

J. L. Bruce, an oil operator in the Bakersfield district, is staying at the Hollenbeck.

Mr. and Mrs. Loring A. Bond are guests at the Westminster. Bond is a Salt Lake mining man.

Dr. and Mrs. W. S. Johnson of San Francisco are occupying a suite for a few days at the Lankershim.

F. H. Ainsworth, connected with the United States Immigration Commission, is a Washington arrival at the Hayward.

S. Stahl, a Dutch traveler, is registered at the Alexandria from Rotterdam while here.

C. T. Slauson, traveling passenger agent of the Erie Railroad, is registered at the Hayward from San Francisco.

C. M. Fickert, District Attorney of San Francisco, is at the Alexandria while here looking after personal interests.

G. A. Mudgett, a cattle broker of Omaha, is one of the late arrivals at the Hollenbeck.

L. F. Long, who has mining interests at Goldfield, is registered at the Van Nuys.

Mr. and Mrs. F. L. Berry of San Francisco are at the Angelus. Berry is with the Justinian-Caire Company.

Dr. L. B. Sandall of Mexico City is one of the recent arrivals at the Westminster.

W. F. Connor of New York is at the Alexandria. He is manager of Sarah Bernhardt on her American tour.

Mr. and Mrs. E. M. Morsman of Omaha are making their home at the Lankershim. Morsman is an Omaha banker.

C. O. Dunbar, owner and editor of the Santa Rosa Press-Democrat, is at the Angelus while here on personal business.

A. H. Chave, his wife and son are passing a few days at the Alexandria. Chave is a barrister of Montreal.

Sam H. Scharman, an automobile dealer of Salt Lake City, is one of the late arrivals at the Lankershim.

S. L. Jamison, a cattleman and land operator of Bozeman, Mont., is staying at the Hollenbeck.

N. B. Taylor, manager of the Elevator Supply & Repair Company of San Francisco, is at the Alexandria.

Mr. and Mrs. John B. Galletti are occupying a suite at the Westminster. Galletti is an importer of food delicacies of New York.

Mr. and Mrs. William C. Hildebrand are guests at the Westminster. Hildebrand is a San Francisco accountant.

Herman Welisch, who twenty years ago owned a drygoods store at San Diego, later sold out and returned East, registered at the Angelus yesterday and was unable to find adequate words to express his surprise at the manner in which Southern California has developed.

Dr. Elioff Bjordenheim of Helsingfors, Finland, is registered at the Hayward. He is assistant professor of medicine at the University of Helsingfors and is on his first tour of America. Dr. Bjordenheim is greatly pleased with this part of the world.

Mr. and Mrs. F. W. Dohrmann are staying at the Alexandria while in Los Angeles. Dohrmann is at the head of the Dohrmann Commercial Company, which has a number of well-known subsidiary companies.

A party of San Francisco guests at the Alexandria is made up of Mr. and Mrs. Sol Getz and Mr. and Mrs. Maurice Getz. Sol Getz is at the head of the Getz & Sons Company, real estate operators, and Maurice Getz is at the head of the wholesale grocery company that bears his name.

Arrive in China.

A cable has been received announcing the arrival at Shanghai, Sunday, of the following Angelenos, who left this city March 8, on a tour around the world: J. G. Avery, M. Y. Kellam, Miss Anna J. Kellam, Isaac S. Talley, Mr. and Mrs. J. H. Dawson and Mr. and Mrs. J. E. McMorries.

World Tour.

The following Angelenos: Mr. and Mrs. Victor Ponet, the former consul for Belgium; Mr. and Mrs. N. E. Cramer, Hotel Fremont; and Dr. and Mrs. James Bartlett left last evening for Honolulu, Japan, China, India, Ceylon, Egypt and Europe.

Military Guest.

Maj. James N. Monro, Third Cavalry, U.S.A., accompanied by Mrs. Monro, en route from the Philippines to Fort Sam Houston, while in the city were the guests of Mr. and Mrs. John E. Murray at No. 2176 Cambridge street.

THEY HATE AMERICANS.

Northern Capitalists Here from Mexico Declare Insurrectos Utter Threats Against United States.

Former United States Senator George Turner; B. C. Riblet, engineer and capitalist; W. J. Nichols, broker, and W. E. Rogers, capitalist, all of Spokane, arrived at the Alexandria yesterday after a hurried trip from Altar, Sonora, where they have extensive mining and land interests.

Speaking of the war situation in that part of Mexico, members of the party expressed the opinion that conditions are dangerous to Americans.

"Many of the loafers, the poor peons and the uneducated classes in general, have awakened to the fact that being insurrectos means having many privileges which at another time would be preposterous," said Rogers.

"An enterprising man starts out and pictures the good things that are coming to the revolutionists, organizes a company and it goes out, captures an undefended town, then levies upon the citizens for food, clothing, and anything that strikes the fancy of the insurrecto. The result is rapid enlistment, with that particular captain, and an increased force of revolutionists."

"We passed through six lines of revolutionists and Federal troops, and our return journey showed very plainly that the feeling against the Americans is growing rapidly. Mutterings, veiled threats and a general ill feeling toward people of this country came to our ears on the journey."

The Spokane party reported the abandonment of many American enterprises, as far as immediate work is concerned. Most of the mines have been closed, and things in general are at a standstill.

CARS CRASH IN FOG.

In the dense fog which descended upon the city early yesterday morning, the Watts car which arrives at 5 o'clock, struck a freight car in the Pacific Electric yards at Seventh and Alameda streets. The glass windows were smashed and the vestibule where stood Motorman George Sylvester was crushed. The few passengers were severely jolted but none hurt.

Patterns cut to measure. Absolutely perfect. Rosenblett Ladies' Tailor, 1911 W. Seventh.

Shoes at Cost Plus 5 Per Cent.

Not Only a Low Profit Over Cost, But a Low Profit Over a Low Cost.

Have You Ever Wondered Why Most Good Shoes Come From Massachusetts?

A traveller in Switzerland saw a child of twelve doing a wonderful piece of embroidery and marvelled at the proficiency of such youthful fingers. "It isn't surprising," said his guide. "That girls' parents, grandparents and great grandparents, back as far as she can reckon, were all lace or embroidery makers. They do nothing else in this valley. The best of the world's best needlework comes from here."

The Regal Shoe Company Has Long Been the Leader

In that section of Massachusetts where Regal Shoes are made, shoemaking has been the principal industry for more than two hundred years. The best shoes made in the world come from this section, and it has been the Regal policy from its beginning to make Regal Shoes lead all the rest in *quality-for-price*.

To lead in *both* quality and low price is harder than to lead in either alone. It is easy to get quality—if you don't care what it costs—but to give that quality at a low price means the highest degree of science in manufacturing in large volume, and straight-line, economical, direct, selling methods.

Why Regal Manufacturing and Selling Costs are Low.

To begin with, the Regal factory equipment is perfect. The Regal manufacturing system is a marvel of economy. The Regal cost-accounting, for example, shows the cost of over two hundred operations and more than one hundred parts on every shoe turned out, down to *a hundredth of a cent*.

But most perfect of all is the Regal, direct-line *selling* system—the Regal's own, although copied to some extent by other manufacturers. Regal Shoes go direct from the factories to *you* by the straightest, most economical route, cutting out jobbers, middlemen and large retailing profits. There is no lost motion, no lost time, no "overstocks," no unnecessary expense, anywhere.

And Regal Shoes are now sold at cost of manufacture, plus five per cent. commission, and this low cost of selling.

Regal Shoes are the only shoes priced in this way. It is the only scientific, economical, "square deal" way of selling shoes. You gain not only by the low margin of manufacturing profit, but by the fact that this low margin is reckoned on a *low cost*.

Buying shoes as you buy other necessities of life

When you buy sugar, flour, eggs, beef, lumber—or any one of a dozen necessities, you pay a price reckoned on the wholesale market cost. If the wholesale or manufacturing cost goes down, the retail price goes down. If it goes up, the retail price goes up in proportion. When the retailer's profits are fair, this is fair to you. But this is not the way that shoes have been sold. Shoes have always sold at fixed, "even money" prices—always multiples of the half dollar.

But Regal Shoes hereafter will be sold in the scientific, economical way—with the profits kept low and the manufacturing cost as the basis.

This Stamp is your guarantee of the lowest possible price

The price of every Regal Shoe is now reckoned at 5 per cent. over actual cost, plus the cost of getting the shoe from the factories to you. This price is CERTIFIED BY PUBLIC ACCOUNTANTS AND STAMPED ON THE SHOE AT THE FACTORY. It is stamped just as it figures out—in "odd" prices or in "even" prices—and the old-fashioned *arbitrary* custom is done away with.

The stamp is your guarantee that the price is THE LOWEST FOR WHICH A SHOE OF THAT CHARACTER CAN BE BOUGHT, that nothing has been added to conform to shoe-trade custom, that MORE of the price goes into quality and LESS for profit and expense than in any other make you can buy.

Regal Prices Are Now $3.35 to $5.85

REGAL SHOES

FOR MEN AND WOMEN

REGAL SHOE STORE

Entrances | 302 South Broadway | 224 West Third St. | Bradbury Bldg.

A. S. VAN DEGRIFT, Prop.

Vegetable Silk
(Trade-Mark)
HOSIERY

Wears Like Iron

Has All the Virtues of Worm Silk and None of Its Deficiencies.

Unexcelled for Durability We Guarantee

that six pairs medium-weight, seamless Vegetable Silk Hose, for men or women, will keep the wearer supplied with perfect hose for ONE YEAR, without darning.

Pair, 50c.

Also lightweight full fashioned hose—beautiful enough to suit the most fastidious.

Pair—60c, 65c.

Vegetable Silk Shop

of the Muskegon Knitting Mills.

502 Laughlin Bldg.

A4476 315 South Broadway

EDNA M. KINNEY, Mgr.

If You're in a Hurry

Take the "Owl" from Los Angeles in connection with the Overland Limited, San Francisco to Chicago, via Omaha. Three and one-half days Los Angeles to Union Passenger Station, Chicago, via Southern Pacific, Union Pacific and the

Chicago, Milwaukee & St. Paul Railways

Two other fast trains to Chicago daily via same route. Tourist cars every day.

E. K. GARRISON, Commercial Agent
130 West Sixth St., Los Angeles

Cost
Cent.

r Cost,
w Cost.

n Switzerland saw
elve doing a won-
mbroidery and mar-
proficiency of such
guide. "That girls'
ack as far as she can
ey do nothing else in
rk comes from here."

on of Massachusetts
hoes are made, shoe-
en the principal in-
best shoes made in
een the Regal policy
the rest in *quality*.

than to lead in either
care what it costs—
e highest degree of
d straight-line, eco-

h, the Regal factory
erfect. The Regal
ystem is a marvel of
ble, shows the cost of
e hundred parts on
cent.

e *selling* system—the
other manufacturers.
u by the straightest,
iddlemen and large
lost time, no "over-

ld at cost of
commission,

this way. It is the
f selling shoes. You
ng profit, but by the
ost.

gar, flour, eggs, beef,
e of a dozen necessi-
rice reckoned on the
nufacturing cost goes
the retail price goes
e fair, this is fair to
en sold. Shoes have
ways multiples of the

scientific, economical
nufacturing cost as

now reckoned at 5 per
st of getting the shoe
price is CERTIFIED
ND STAMPED ON
It is stamped just as
n "even" prices—and
m is done away with.
hat the price is THE
E OF THAT CHAR-
at nothing has been
stom, that MORE of
LESS for profit and
ou can buy.

to $5.85

OES
EN

STORE
Bradbury Bldg.
Prop.

Los Angeles in con-
rland Limited, San
via Omaha. Three
os Angeles to Union
hicago, via Southern
and the

kee & St. Paul
ways

to Chicago daily via
cars every day.

RISON, Commercial Agent,
st Sixth St., Los Angeles

Flying. Racing. Shooting. Fishing. Ball. — Part III—In the Field of Outdoor Sports

The Los Angeles Times

The Pink Sheet—4 Pages—Illustrated.

XXXTH YEAR. WEDNESDAY MORNING, APRIL 19, 1911. On All News Stands, On Trains, 10 Cents. | 5 CENTS.

"Ask the Man Who Owns One"

Is not an advertising pleasantry, but the most serious reference we are able to make concerning the excellence of Packard Cars and the degree of satisfaction in Packard service.

CALIFORNIA MOTOR COMPANY
Earle C. Anthony, Manager

The Dyas-Cline Co.'s Big Cleanup
TODAY'S SPECIALS

Mirroscopes, the improved magic lanterns; amusement for young and old; will project post cards in their natural colors. Attach to electric fixtures and are easy and safe to operate. Regular price $5.00

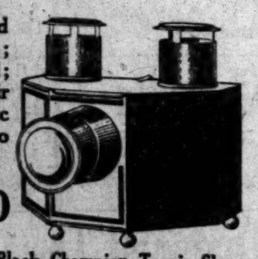

Cleanup $3.50

Black Champion Tennis Shoes for children and grown-ups, all sizes. A standard the world over at 75c per pair.

Cleanup Special 60c

Dyas-Cline Co. INC.

"A Legitimate Cleanup" *214 W. Third St.*

ALCO
Motor Trucks and Pleasure Cars
A Lasting Luxury
Built and Guaranteed by a $50,000,000.00 Company
RAND & CHANDLER, Sou. Cal. Agents
Home F2637 1246-48 S. FLOWER ST. Bdw. 3283

VELIE ROADSTER

$1950 F. O. B. Los Angeles

The Velie is not an assembled car. It is manufactured in an independent factory where no expense has been spared to provide every known facility for accuracy and interchangeability. It is economically priced, as comparisons will prove, is liberally guaranteed, as owners will attest; and is built to stand "harder-than-ordinary" service as past performances will show.

STANDARD MOTOR CAR CO.
Twelfth & Olive, Los Angeles Van Ness & Golden Gate, San Francisco
Phone F4826 Bdway 3706

The Square Deal

Some one has said that "Trade rests upon confidence." That sounds simple, but what produces confidence?

We have thought about this a great deal and our observation is that confidence is the result of the Square Deal diligently practiced.

By Square Deal we mean good goods, at right prices, honestly backed up. We like this automobile business. It is a wonderful business—the third largest in the world. We think theer is a great future for this industry. We intend to stay in it.

During the time we have been in business, we have tried to work on the Square Deal plan because we know that is the only plan in the long run and we are in this business for the "long run."

We have had a measure of success so far, which we take to mean that we have pleased, at least nearly all of the time, that part of the people who did business with us.

If you want Square Deal Service: Consider three things in buying a car: First, the car itself. Buy a good car. One that has absolutely proved itself good. (We handle such a car, it is the Chalmers.)

Second, the factory and organization behind the car. (Again we say Chalmers. The Chalmers factory is big, new, thoroughly equipped. The Chalmers organization is strong, well balanced, energetic and ambitious—keen to "make good.")

Third, the dealer. You have all your transactions with him. (We are willing to have you ask the people in this community whom we have served, as to our methods. We give you names if you don't know any of them. We shall be glad to add your name to our list of patrons. We have one price and one service to all.)

Chalmers "30" $1750
Chalmers "30" Fore Door $1850
Chalmers "Forty" $2900
With Magneto, Gas Lamps, and Prest-O-Lite Tank
WESTERN MOTOR CAR COMPANY
"You get something more than a good Motor Car—You get Service"

Worms Turn.

THREE PASSES BEAT OAKLAND.

Wiggs Knocked Out of Box in Eighth Round.

Knight Hands Away Game by His Wildness.

Patterson Fined for Kicking on Decision.

BY GREY OLIVER.

Vernon, 3; Oakland, 2.

It was all day with Knight, yesterday afternoon, when he tried to break the hoodoo that has been chasing Oakland back and forth around the country.

He has been heralded here as something of a wonder in the flinging line, but when he went to pitch he saw about fifteen different home plates. He tried to pitch over all of them, and his wild, spasmodic flings lost the game for Oakland, for he forced in the winning run for Vernon with bases on balls in the eighth inning.

Wiggs really lost the game for the Oaks, for he was hit for a single and two doubles in the eighth. The last double by the mighty Patterson sent in the two runs that tied the score and this timely swat not only killed the knockers, but finished Wiggs, for Wolverton yanked him out of the game and put in Knight.

It was a critical time for Knight, for he found the score tied, two men out and one on second base. The fans were yelling for Pat to score and he finally did, for Knight forced him in with three bases on balls in succession. This in brief is how Vernon made three runs in one inning and beat the Oaks in the first game of the series.

It was a fine little exhibition of baseball, but it did not become exciting until the eighth, when Vernon suddenly grabbed three runs and won the game. Patterson furnished the real interest by howling at Umpire Finney (twice over being called out on strikes, and after swearing at the limp was fined $5. He furnished some amusement by declaring to Finney that he had been called out on strikes, which were curved balls on the inside corner of the plate, which Pat said he couldn't hit. When Finney said "5 for you," as Pat was walking away from the plate, the player grabbed at his hat and holding it in front of him, yelled, "this five for you," but he didn't hand them to Finney.

WIGGS STARTS WELL.

Wiggs was in excellent shape for seven innings and Patterson and Hogan were the only ones to slam him any. Pat got a single in the first inning and Hogan opened the third with a double to the score board, which was a grand surprise to himself and the fans. Hap likes to kid himself with the idea that he can do something like this anytime he wants to, but that is only a pipe dream like all of us have occasionally. Brashear was the only one to get as far as third base for seven innings.

Stewart was just about as good for only one man got to third base off him in five innings. He fanned Wiggs in the sixth and then walked Maggert and was hit by Wares for a single to center. Hoffman was an easy out at first, and then, to the surprise of Stewart, Cutshaw hit a hot single to center that scored Maggert and Wares with the only two Oakland runs.

These seemed like a million until the eighth for Vernon. Hogan was an easy out at first and then Stewart bunted to first base and beat the ball. Carlisle followed with a speedy shot through Wares for a double, but the best Ross could do was to pop to Cutshaw. Patterson then went to bat and to the wild delight of the fans rapped a hard double to the score board, which scored Stewart and Carlisle with the tying runs.

GOOD NIGHT.

These were too much for Wolverton and he called in Knight, who had been warming up for ten minutes.

The less said about this one the better, for as a debut he walked Brashear, Stinson and McDonnell and this last pass forced in Patterson with what proved to be the winning run for the Oaks could do nothing in their half of the game.

Stinson showed his class in the second when he ran far over the foul

(Continued on Second Page.)

FRENCH AVIATOR FALLS TO DEATH.

[Associated Press Night Report.]

VERSAILLES (France) April 18.—Capt. Carron, of the French army aviation corps, fell with his aeroplane from a height of 250 feet today and was crushed to death.

The aviator had left Orleans for this city and was midway between Villacoublay and Versailles when his machine plunged to the earth, turning over as it fell. Carron was caught under the wreckage.

Get in Line.

FIRST ENTRIES FOR BIG TOUR.

Cadillac First on the List With Stoddard Second.

A.A.A. Representative to Be Next to Pathfinder.

Frank Garbutt Is to Serve as the Referee.

BY BERT C. SMITH.

The following named motor cars were entered in The Times to Lakeside reliability contest yesterday during the two hours the polls were open.

Cadillac, entered by Don Lee, driver, George Adair. Pilot car.

Stoddard-Dayton, entered by Atty. Edward G. Kuster, representative of the Contest Board of the Automobile Association of America.

Pierce-Arrow, W. E. Bush, Technical Committeeman of the A.A.A. Pacemaker.

National touring car, National Motor Car Company, driver, Robert Stanton.

Reo touring car, Leon T. Shettler, driver, Bill Curtiss.

Halladay, touring car, Halladay Motor Car Company, driver, Warren Vance.

Mercer touring car, Thomas-Mercer Motor Company, driver, F. W. Force.

Apperson coupe, L. T. Shettler, driver, L. T. Shettler.

White touring car, McCarty-Parke Auto Company, driver, O. K. Parker.

Warren-Detroit touring car, California Automobile Company, driver, Volney S. Beardsley.

Ford, Mrs. Sydney Lee Grover, driver, Mrs. Grover.

Mercer roadster, Clyde Welsh, driver, Clyde Welsh.

This afternoon the polls will be opened again from 1 o'clock until 3 o'clock and the automobile editor will have the blanks ready for those who desire to sign and deposit the entrance fee.

The following cars were entered subject to a ruling by the Contest Board: Lozier, Mercer, Velie, Simplex. The question of stock cars and the matter of signs on cars has been put up to the Contest Board.

Frank Garbutt will be the referee of the tour. He will drive his 1911 Stearns car.

FLYNN MATCHED WITH KAUFMAN.

[Associated Press Night Report.]

KANSAS CITY, April 18.—Jim Flynn, the Pueblo fireman, and Al Kaufman, the most hopeful appearing "hope of the white race," agreed tonight to fight ten rounds here on May 5.

Flynn is considered here as the bear-cat of the Rockies and is expected to give Kaufman a tough battle, although he lost once at Los Angeles.

Lasts Ten Seconds.

SOUTH BEND (Ind.) April 18.—[Exclusive Dispatch.] Harry Forbes of Chicago, former bantamweight champion of world, knocked out Young Jimmy Britt of Schenectady, N. Y., after ten seconds of fighting in first round here tonight. A right cross to the jaw finished the young eastern fighter.

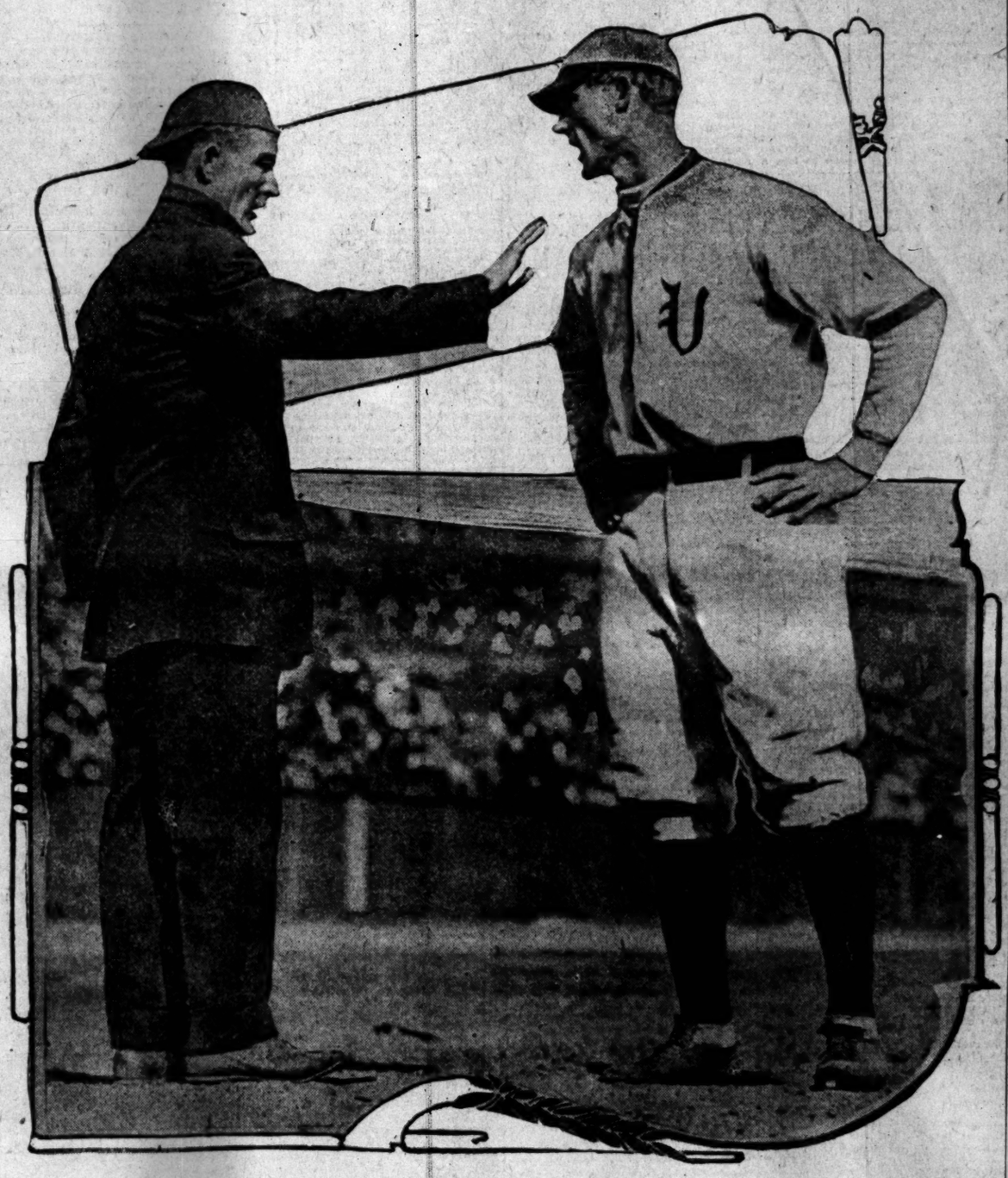

This Glare at the Umpire Cost Patterson Five Dollars.

Snap-shot taken by photographer for The Times just as the third strike was called on Patterson and he threw down the bat. "You're out," said the umpire. Patterson said something awful. "That's five dollars for you," said the Ump.

May Day Joy Ride.

LEWIS STONE LOANS AUTO.

Will Act as Chauffeur at May Day Ride.

Lark Ellen Home Will Be Glad to Go.

Immediate Information Desired About Cars.

Those who are intending to contribute motor cars for the May Day joy ride to be tendered the poor children of Los Angeles should send in their names at once.

It is necessary to know as soon as possible how many children to invite to the party.

In writing to the May Day editor, please state your name and address, the capacity of your car. Please arrange to drive your own car if you possibly can. For the gift without the giver is bare.

If there should be any budding matinee girls among the shut-in children who are to go on the May Day joy ride as guests of the motor car owners of Los Angeles, they are due to hug themselves for joy.

Imagine the awe of the little girls who ride in Lewis Stone's automobile with the Belasco leading man himself at the steering wheel.

One of the first automobilists in the city to offer a car for May Day was Mr. Stone.

It was suggested to him that he had better make arrangements to provide a substitute chauffeur to drive the car on the joy ride; but Mr. Stone indignantly refused.

"Not on your life," he said. "Nobody drives my car that day but Lewis Stone. Never mind about the rehearsals. You can count me in. I wouldn't miss going out with those children for two motor cars.

"They tell me some of those little shavers have never seen the ocean in their lives. I wouldn't take a good deal for the privilege of being the children who will fill my car when they first catch sight of the sea and the first time, the beach and surf catches their eyes."

Since the publication of the last batch of letters from motor car owners contributing their cars, the following, among other letters, has been received:

LOS ANGELES, April 17.—[To the Editor of The Times:] Noticing your advertisement in the Sunday paper for children's May Day, I will offer my auto for that day. I can carry five or six children. I will drive the machine myself. Would be glad to have particulars.

Very Truly Yours,
DR. H. K. EMERSON,
1056 East twenty-fourth street., City.

It is unnecessary to say that the children themselves and those having poor children in charge are taking a lively interest in the May Day party.

It is desired by The Times to provide for all the children who can possibly be taken; but to extend even more invitations than there are automobile accommodations means broken hearts.

Acknowledgement is made of the following letter from the Lark Ellen Home, whose children will certainly be "among those present."

"Los Angeles, Cal.,
"April 14, 1911.

"To the May Day Department of The Los Angeles Times:—

"The Lark Ellen News and Working Boys' Home" will be very glad to be included in your May Day excursion.

"The children and their caretaker will number twenty-one (21.)

"They will be at Huntington Hall Eleventh and Main street, or any other point that you may prefer, at what ever time you designate.

"Thanking you for your kindness, am,

"Very truly yours,
"MARY C. HOUSEL,
Per S.F.

"Huntington Hall, Eleventh and Main street."

Youth Will Tell.

FRED THOMSON BUMPS RECORDS.

FORMER OCCIDENTAL STAR IS AFTER SHERIDAN.

Has Good Chance to Get All-Round Championship—Occidental Coach Keeps His Men in Batting Cages. Football Coach Has Not Yet Been Found.

Word has been received from Fred Thomson, the giant athlete of the Tiger institution, who is at present attending Princeton University, that he is in training for the all-round championship, which he will enter again this summer. Thomson won the event at Chicago last season, but he was unable to equal the record held by Martin Sheridan of New York. He is determined to beat the New Yorker in the coming event. He has already broken his previous record in the hammer throw and is rapidly rounding into the best of condition. Sheridan, who holds the world's record, will be entered again this year and will try to come back. Followers of all-round athletics say that Sheridan is too old to do anything worth while in the big event. He will be able to give Thomson an added incentive to do his best.

(Continued on Fourth Page.)

SIMPLEX
Made in New York City.

Says a motorcycle cop:
"The SIMPLEX is the only car we can't catch."

As safe at 70 miles an hour as others are at 40.

O. WERNER
(Golden State Garage)
2120-22 W. Pico.
Phones 2255. ...est 452

The Far North.

BEAVERS WIN OPENING GAME.

Ten Thousand Fans Cheer Portland Victory.

Ground Rules Necessary on Extra Long Hits.

Scason Masters Delhi and Angel Cohorts.

[BY DIRECT WIRE TO THE TIMES.]

PORTLAND (Or.) April 18.—[Exclusive Dispatch.] Before more than 10,000 baseball fans at Recreation Park today McCredie's champion Portland Beavers officially opened the local baseball season by defeating Los Angeles by the score of 4 to 1. In so doing Seaton, who heaved for Portland, had revenge on Delhi for the defeat registered against him in Los Angeles on opening day, March 28.

The weather was not any too favorable, yet despite showers the crowd was wildly enthusiastic. The new Beavers made a decided hit, and the old faces came in for ovations when they appeared at bat. Los Angeles, while permitted only four bingles by Seaton, became threatening often enough to cause the spirit of expectancy to predominate among the scattering of California fans who were present, and anxiety on the part of the home club's admirers.

Seaton, however, proved master of the situation, and on being helped out of a tight hole in the eighth inning by the alertness of Rapps in completing an unexpected double play, finished the game nicely. Until the eighth the Angels had no chance, and the opportunity knocking at the visitors' door in that inning was lost when Delhi was caught between bases after Stadelle had scored.

The Beavers won the game in the first inning, when they laced the offerings of Delhi for three hits, two of which were two-baggers to the overflow crowd, and scored two runs. The other two scored were garnered in the third and fifth innings by timely hits.

Following the customary automobile parade, in which 214 motor vehicles were in line, Mayor Simon hoisted the American flag and then the pennant, after which Councilman Cellars pitched the first ball to City Treasurer Werlein.

PUNY EFFORT.

Akin was the first Angeleno to face Seaton, and his effort was a puny grounder to Sheehan. Metzger next popped a fly to Chadbourne and Charley Moore ended the Angel's first canto by another chance to Sheehan.

Chadbourne smashed the first ball pitched by Delhi straight into the hands of Akin and was out, Ryan outguessed Delhi and singled to center. Sheehan's slow bounder came near catching Delmas napping, but the Angeleno tossed him out at first. Ryan, however, took second on the fielder's choice and scored the first run when Krueger whanged one into the left field crowd for a couple of sacks. Rappe' fly to the right wallet carried beyond the crowd, and Stadelle could not break through. This netted Rappe two sacks and sent Krueger home. Peckinpaugh ended the inning with a chance to Delmas.

Ryan was again a hero in the third. As first man up he hit to Metzger who heaved wild and Ryan landed on second. Sheehan's sacrifice bunt placed him on third. With two out and Rappe at bat Ryan dashed for home, negotiating because Delhi threw wide. The first tally scored by the Beavers came in the fifth when Sheehan opened with a single. Rapps doubled and Peckinpaugh singled.

During the five innings the Beavers were adding to their run column, Seaton held the Angels to one lone hit.

Stadelle opened the eighth with a clean hit to center. Smith grounded to Sheehan and both runners were safe on a wild heave. Delhi then hit into the crowd for two sacks, scoring Stadelle and sending Smith to third. Delhi rambled the eggs by getting caught between the bases when Akin hit to Rodgers.

Score:

LOS ANGELES.	A.B.	R.	B.H.	P.O.	A.	E.
Akin, 2b	4	0	1	1	0	1
Metzger, ss	4	0	0	1	1	1
Moore, lf	4	0	0	2	0	0
Baker, cf	4	0	0	1	0	0
Chadbourne, 1b	4	0	0	9	0	0
Delmas, 3b	3	0	0	1	3	0
Stadelle, rf	3	1	1	0	1	0
Smith, c	3	0	0	3	4	0
Delhi, p	3	0	1	0	2	0
Totals	31	1	4	24	11	2

PORTLAND.	A.B.	R.	B.H.	P.O.	A.	E.
Chadbourne, rf	4	0	0	3	0	0
Ryan, cf	4	2	1	3	0	0
Sheehan, 3b	3	1	2	0	4	2
Krueger, lf	3	0	2	2	0	0
Rappe, 1b	3	0	0	12	0	0
Peckinpaugh, ss	4	0	2	1	4	0
Rodgers, 2b	4	0	0	2	4	1
Murray, c	2	0	1	5	0	0
Seaton, p	2	0	0	0	0	0
Totals	34	4	10	27	12	3

SCORE BY INNINGS.

	1	2	3	4	5	6	7	8	9
Los Angeles	0	0	0	0	0	0	0	1	0 — 1
Base hits	0	0	0	1	0	1	2	0	4 — 4
Portland	1	0	0	1	0	2	0	0	x — 4
Base hits	2	0	1	3	0	1	0	3	x — 10

SUMMARY.

Struck out—By Seaton, 4; by Delhi, 6.
Bases on balls—Off Seaton, 1; off Delhi, 1.
Two-base hits—Krueger, Rappe, 2; Delhi, 1.
Double plays—Peckinpaugh to Rodger to Rappe; Rodgers to Rappe, 2.
Sacrifice hits—Murray, Sheehan.
Stolen bases—Ryan, Chadbourne.
Time—1h. 35m.
Umpire—Hildebrand.

STANDING OF THE CLUBS.

PACIFIC COAST LEAGUE.

	Played.	Won.	Lost.	P.c.
Sacramento	18	11	7	.611
San Francisco	20	12	8	.600
Portland	21	12	9	.571
Oakland	20	10	10	.500
Los Angeles	20	8	12	.400
Vernon	21	7	14	.333

NATIONAL LEAGUE.

	Played.	Won.	Lost.	P.c.
St. Louis	2	2	0	1.000
Philadelphia	4	3	1	.750
Pittsburgh	4	2	2	.500
New York	4	2	2	.500
Brooklyn	5	2	3	.400
Boston	5	2	3	.400
Cincinnati	3	1	2	.333
Chicago	3	1	2	.333

AMERICAN LEAGUE.

	Played.	Won.	Lost.	P.c.
Detroit	5	5	0	1.000
New York	5	4	1	.800
Washington	4	3	1	.750
Boston	4	2	2	.500
St. Louis	5	2	3	.400
Cleveland	6	2	4	.333
Chicago	4	1	3	.250
Philadelphia	5	1	4	.200

AMERICAN ASSOCIATION.

	Played.	Won.	Lost.	P.c.
Kansas City	2	2	0	1.000
Minneapolis	6	4	2	.667
Indianapolis	4	3	1	.600
Milwaukee	6	3	3	.500
Louisville	4	2	2	.500
Columbus	3	1	2	.333
Toledo	4	1	3	.250
St. Paul	2	0	2	.000

BASEBALL CHIPS OFF THE DIAMOND.

OAKLAND MAY SIGN OUTFIELDER COY.

Wolverton Talks With Former Vernon Player and Is Considering Proposition. Sacramento Jumps Into Lead by Beating San Francisco—Olsen May Come Back to Portland.

Bert Coy, recently released by the Vernon team as an outfielder, may catch on with the Oakland club. He had a talk with Wolverton after the game yesterday, and it is understood that if the Oaks cannot use him he may be sent away to another club. He did not show much with Vernon, but might be a good one with another club. Ross did not please Los Angeles but he easily made a regular berth on the Vernon club. A change of club often makes a player twice as good.

A San Francisco paper states that Wolverton of the Oakland team does not stand very well with the big city fans, for when he appeared on the field there Sunday afternoon he was hissed.

Reports from the North indicate that Bowser does not look very good in left to some of the Oakland powers, and it may be possible that Wolverton will look over Coy.

The terrific slump of the Philadelphia Americans must make a lot of fans think that there is no dope to baseball.

The Sacramento team jumped into the lead in the Coast League by beating the Seals yesterday, and it is an even money bet that the Senators will strike their gait this week and begin to drop. They cannot play in deep water too long and are due to lose a few games. At present they are certainly surprising the natives with their streak.

Gregg and Lively look like they will stick in the big league. There are few fans on the Coast who think they will be farmed out, for such men should certainly make good if the managers would let some of the old pensioners be pried from the places.

With Christy Mathewson and Walter Johnson looking like dubs in their first games the bushers should take heart, with the knowledge that the best of them get theirs.

News comes from Portland that Olsen may not make good in Cleveland and might go back to the Beavers. If he does he will not find a place for him, for McCredie, himself, said when here recently that Peckinpaugh was better than Olsen in every way. Fisher is another one that does not seem to be able to set Lake Erie on fire either.

Groom, formerly of Portland but now of Washington, is believed to be the only heaver who could take Johnson's place. His one great weakness is his sensitiveness to criticism from the fans.

Wolverton of Oakland is getting himself in fine with the Portland fans by protesting a game in which Henderson appeared. Wait until he gets to Portland, and what those fellows will do to him will be a crime.

Hogan's Way Best.

HAP AND HIS MEN COME TO LIFE AND PUT GINGER IN THE GAME.

BY W. H. LEONARD.

"WHAT? You a pitcher! You never knew how to pitch ball!" sarcastically growled Hap Hogan in that disastrous sixth inning, as his gimlet eye pierced the back of the swiftly walking form in front of him.

"A high ball?" he shrieked. "I signaled for a high ball! Why didn't you give it to him?"

The white-lipped but determined-looking young man sat down heavily on the Vernon bench. He had nothing to say.

"Feed Cutshaw a low ball?" continued Hogan in his high falsetto of anger. "High ball! Give him a high ball; I tell you! You ought to have known that two years ago."

"I thought I could get him," essayed Pitcher Stewart.

"Thought! Thought!! I'm doing the thinking for this team," shouted Hap.

"Me, Me! Do you hear?" he roared, casting his eye along the line of players. "When I signal for a high ball, you come across with the high ball, that's all!"

Not a man looked at him; not a player said a word—but they heard; every one of them.

There was nothing personal in this manager's actions; nothing by which a man's honor was placed in jeopardy, nothing for which a single one of them would be justified to fight or quit the team. It was baseball. Every player on the bench knew it might be his turn next in the place of gentlemanly little Harry Stewart, and Hogan would have flayed the Giant Patterson as mercilessly—and the big fellow would have taken it, and eaten it with relish.

In no other business does a man give or take so much as in baseball, but it puts fight in them; not among themselves, but against the opposition and the common enemy, the umpire.

Harry Stewart had been pitching a good game of ball, yesterday afternoon at Washington Park, and he knew it, and Hogan knew it. Had Stewart struck out Cutshaw, Hogan would have been the first to pat him on the back; but he failed. He gave Cutshaw what he wanted, a waist ball; and the Oakland second baseman slammed it on a line into center field, and two runners scored; and the frame stood 2 to 0 in favor of Oakland.

AN UP-HILL BATTLE.

From a stand-up fight it became a losing battle, with Oakland on top. Stewart gave them the opportunity to hook over a half Nelson. He took a chance in favor of his own judgment against that of his manager, and he was wrong.

It looked like sure defeat. Big Jim Wiggs was slipping them over the corners with regularity. Vernon's heavy hitters were going out—one, two, three.

"Make him pitch," ordered Hogan, as Stinson started to the plate in the last half of the seventh.

The boys knew then that orders were orders.

Stinson made Big Jim pitch.

And he did pitch.

He stuck one outside the plate; then put one just inside.

"Two balls!" said Umpire Finney, after the second pitch, and Stinson knew he was drawing the big fellow on.

Then Wiggs got hep. He slipped over a straight one that cut the pan.

"One strike!" called the umpire.

Stinson saw his mistake. He should have struck at the ball and missed purposely.

Wiggs laid over another good one. Stinson struck, but not to hit. He let it go by; two strikes. Wiggs was undecided. Should he curve the next one over, or away from the plate and take the chance of Stinson missing? He took the chance, and Stinson let it go. It was three balls, two strikes.

They were in the hole, both of them. Stinson had his orders; Wiggs guessed he had but he was not sure.

Big Jim took another chance. He curved one over. Stinson had to strike. He tried to foul it, but the little drop on the ball caused the bat to meet the horsehide fairly, while the curve made it swing over to third.

Stinson was an easy out at first. Hogan's first subterfuge had failed.

"Pick out the ball you like," he ordered McDonnell, "and try and pull it over third."

The first one was good, so McDonnell swung, but the in-shoot held the ball back, and it went into the third baseman's hands.

The second strategy had failed. And so it went on. The handicap of two runs scored on that low ball to Cutshaw weighed heavily on Vernon, and Oakland was in high spirits. One, two, three—it went.

STEWART MAKES GOOD.

Then it came Stewart's turn to bat in the eighth. Hitting right-handed he had proved a poor bunter earlier in the game when a crisis came up. Now he switched. Big Jim on the pitcher's mound smiled gleefully.

"Easy meat," he thought.

Stewart bluffed at another bunt; he missed by a foot.

Ha, ha! laughed Big Jim silently, and a perfect chorus of derisive jeers burst from the Oakland infielders.

"We'll get him," growled Christian to Wolverton, over by the Oakland bench.

They were not expecting anything from Harry. He had made his mistake and had lost his nerve, they thought.

But not so. Stewart remembered Hogan's roar. He was not frightened; neither was he stung or galled. He bore no malice. He knew he had been wrong; like a game sportsman he meant to make up for it.

"Punk!" sounded the thud of the ball against the bat. Big Jim had not moved from his tracks when he pitched the ball. Now he lunged desperately to his left. He should have been there sooner, but he was too late. He missed a wild stab, then lumbered for first base to take the throw. But Pfyl could not get it in time; Stewart was safe.

Wiggs and Pfyl looked reproachfully at each other; each thought the other should have gotten it.

Big Jim was rattled. Carlisle poked a double through Wares and the bleachers roared. Stewart was on third.

Ross popped a fly to Cutshaw at second.

Then big "Pop" Patterson came up. Early in the game he had cracked a single to left. He thought that entitled him to demand that every ball thereafter should be straight over the plate. In his next time up he had walked confidently to the plate. But Mr. Wiggs at that time was pitching good ball. He did not stick them straight over the plate; he cut the corners.

Patterson let them go by, confidently expecting that the umpire would see them far outside as he did.

Again he was mistaken; Finney saw the balls chip the edges of the plate.

"Strike!" bawled the blue-clad one.

"What!" roared the stick swinger.

"You're out," said the umpire, as the third one went by the deluded person.

"It was outside!" shouted Patterson.

"Go back to the bench," ordered Finney.

"You blankety—blan—sputter—sputter," frothed the tall mountaineer.

"It's five for you!" snapped the umpire, spreading out the fingers of one hand.

"It's two fives for you!" choked Patterson, as he doubled up both fists and shook them at the umpire.

And a second time Patterson had struck out, and he had whirled at the umpire and, unable to say a word, had shaken two fingers at Finney.

Perhaps he meant to give him two beatings some dark night in some dark hotel corridor; perhaps he merely meant that he had been robbed twice. Finney did not know; he did not care.

Now for the third time since that first safe hit and raw-boned Patterson walked to the plate. Stewart was on third, Carlisle on second.

Hogan rushed out holding out his hand, palm down. The runners knew he ordered to play it safe. It was a duel between the pitcher and the batter.

The big batter forgot his grouch at the umpire; it was a time to make good.

PATTERSON TO RESCUE.

And make good he did. After two strikes went on him he slammed a terrific liner to left center and the two runners crossed the plate. The score was tied. Patterson was camped on second, the bleacherites had become lunatics, and Vernon again had a chance.

Tried campaigner as he was, Big Jim Wiggs also had made his mistake; he had fed Patterson a waist ball, the kind he murdered.

Manager Wolverton then took a hand, and he also made a mistake. Hogan had given his pitcher a dressing down and then had left him to work out his own salvation.

Not so Mr. Wolverton. But a year ago he had come from the effete East, where they were wont to yank a pitcher out of the box if he crooked his finger the wrong way. Now he proceeded to yank out the tall Mr. Wiggs. He waved his arm and Mr. Knight, another twirler, went into the box. Mr. Wiggs was grieved. He had made his mistake, but he expected to receive another chance, as had Stewart. But he is an amiable person, like all big fellows of his kind. He went to the catcher and gave advice as he saw it.

VERNON—OAKLAND.

(Continued from First Page.)

line to get Hetling's foul and then doubled Pfyl at second when the big first baseman tried to get to second after the catch.

Hoffman made two pretty catches in right field but the star event of the game was McDonnell's speedy run ocvr second base; he grabbed Wares's hot grounder with his left hand in time to throw Wares out at first. The light hitting and good pitching seemed to do away with the hard chances.

To the astonishment of the thousand or more fans, Wolverton did not get on the field to kick at any decision, but remained in his hole in the ground throughout the game. This was a disappointment to some of the spectators, who expected him to go out and bite the umpire's eyes off his face, but Wolverton evidently had the toothache yesterday, for he did not show from the start of the game until Knight went to pitch in the eighth.

The score:

VERNON.	A.B.	R.	B.H.	S.B.	P.O.	A.	E.
Carlisle, cf	4	1	1	0	0	0	0
Ross, lf	2	0	0	0	2	0	0
Patterson, 1b	4	1	2	0	8	0	0
Brashear, 2b	2	0	0	0	3	1	0
Stinson, rf	3	0	0	0	3	1	0
McDonnell, ss	3	0	0	0	1	3	0
Burrell, 3b	4	0	0	0	1	2	0
Hogan, c	3	0	1	0	8	1	0
Stewart, p	2	1	1	0	0	2	0
Totals	27	3	5	0	27	10	0

OAKLAND.	A.B.	R.	B.H.	S.B.	P.O.	A.	E.
Maggert, cf	3	1	1	0	2	0	0
Wares, ss	4	1	1	0	1	1	0
Hoffman, rf	4	0	0	0	2	0	0
Cutshaw, 2b	4	0	2	0	4	2	0
Pfyl, 1b	2	0	0	0	7	0	0
Hetling, 3b	3	0	1	1	2	5	1
Bowser, lf	2	0	0	0	1	0	0
Pearce, c	2	0	0	0	2	4	0
Wiggs, p	3	0	0	0	0	5	0
Knight, p	0	0	0	0	0	0	0
Totals	28	2	4	1	24	17	1

SCORE BY INNINGS.

	1	2	3	4	5	6	7	8	9
Vernon	0	0	0	0	0	0	2	1	x — 3
Base hits	1	0	1	0	0	0	2	1	x — 5
Oakland	0	0	0	0	0	2	0	0	0 — 2
Base hits	0	0	0	0	1	2	1	0	0 — 4

SUMMARY.

Hits made—Off Wiggs, 5 in 7 2-3 innings.
Two-base hits—Hogan, Carlisle, Patterson.
Sacrifice hits—Ross, Pfyl.
Innings pitched—By Wiggs, 7 2-3.
Bases on balls—Off Wiggs, 2; off Stewart, 2; off Knight, 3.
Struck out—By Wiggs, 2; by Stewart, 6.
Double play—Stinson to Brashear.
Charge defeat to Knight.
Hit by pitched ball—Pfyl, Stewart by Wiggs.
Time of game—1h. 45m.
Umpire—Finney.

NOTES OF THE GAME.

When Pfyl was hit by Stewart on the leg Christian, who was coaching at third base, yelled to Hogan: "Say, what kind of a sign was that you gave him Hap? I didn't get it."

The only error of the game was when Stinson bounded the ball to Hetling who not only juggled it, but threw wildly to first. He ran off third to throw the ball and while he was doing this Brashear dashed to second and continued on to third. Hetling could not get back in time to cover the bag.

On Brashear and McDonnell's attempted double steal in the second when Brashear wanted to score, Pearce threw the ball to Wiggs instead of to second and Brash was easily caught between third and the plate.

As showing how wild Wiggs was, he got two strikes and three balls called on Stewart and then soaked him with the ball in the second.

With Wiggs at bat in the sixth and Maggert coming up to hit, the Oak centerfielder got to kidding Hap and Hogan suggested to Maggert that he watch Wiggs. Mag did, and soon saw Wiggs strike out. It was a regular tagersoll watch.

Hogan wanted to have Wares called out in the sixth because he stepped across the plate in striking at a ball when Maggert tried to steal second. Finney wouldn't have this, however.

Wares was almost hit on the arm by a pitched ball in the sixth, and actually tried to get away with it.

Patterson tipped his hand in the sixth when he was fanned the second time. "There's the second one on the inside corner, and I never strike at that kind," he yelled at Finney, but Wiggs failed to remember this tip when Pat went to bat in the eighth, for he handed him one that Pat slammed over Wares for a double.

Hap showed his brains in the seventh. Bowser was at bat and Hetling started to steal to second. Bow tipped the ball for a foul and when Hap heard the tip he dropped the ball and Hetling had to return to first base on the foul. He would have gotten a stolen base if Hap had not dropped the ball.

Ump Finney was hit twice on the chest by foul tips in the eighth, with Maggert at bat.

The loud cheering by the fans when Vernon made three runs in the eighth showed that the bleachers are with the locals, after all, even though the knockers are busy with their hammers.

The knockers all dropped dead after the eighth, when Patterson hit that terrific double over short that tied the score. He was about the only man on the team whom Wiggs did not scare.

DISASTROUS START.

SENATORS BEAT SEALS.

[ASSOCIATED PRESS NIGHT REPORT.]

SAN FRANCISCO, April 18.—Sending four around the circuit in the first, Sacramento defeated San Francisco by a score of 5 to 4 here to today.

Sutor bested Thompson in the pitcher's box, allowing five hits in eight innings to Thompson 10, in the same period. Sutor struck out 10 men and Thompson 4.

The Seals played consistent ball throughout, their defeat being due solely to the fiasco in the first. Score:

SACRAMENTO.	A.B.	R.	B.H.	S.B.	P.O.	A.	E.
Shinn, 2b	5	2	3	2	1	2	0
O'Rourke, 3b	5	1	1	0	3	5	0
Thomas, c	3	0	0	0	5	0	0
Danzig, 1b	4	0	2	0	10	1	0
Farrell, lf	4	1	0	0	0	2	0
Heister, lf	3	1	1	0	4	2	0
Lerchen, ss	4	0	1	0	1	3	0
Thornton, cf	3	0	0	0	1	0	0
Thompson, p	3	0	0	0	0	3	0
Nourse, p	1	0	0	0	0	0	0
Totals	35	5	8	2	27	18	2

SAN FRANCISCO.	A.B.	H.	B.H.	S.B.	P.O.	A.	E.
Madden, rf, cf	5	0	1	0	2	0	0
McArdle, ss	4	0	1	0	2	2	0
Lewis, cf	3	1	1	0	1	0	0
Powell, lf	3	1	1	0	1	0	0
Mohler, 2b	3	0	0	0	1	5	1
Vitt, 3b	4	0	1	0	0	0	1
Tennant, 1b	4	0	3	0	9	1	0
Berry, c	3	0	0	0	10	2	0
Sutor, p	3	0	0	0	0	3	0
Weaver, 2b	2	2	2	0	0	1	0
Moskiman, x	1	0	1	0	0	0	0
Melchoir, rf	0	0	0	0	0	0	0
Ryan, c	1	0	0	0	2	0	0
Melkle, p	0	0	0	0	0	0	0
Henley, xx	1	0	1	0	0	0	0
Totals	35	4	12	0	27	14	3

x—Moskiman batted for Lewis in eighth inning.
xx—Henley batted for Melkle in ninth.

SCORE BY INNINGS.

	1	2	3	4	5	6	7	8	9
Sacramento	4	0	0	0	0	0	1	0	— 5
Base hits	4	0	1	0	0	0	2	1	— 8
San Francisco	0	0	0	0	1	2	0	3	— 6
Base hits	2	1	0	1	2	3	0	3	— 12

SUMMARY.

Two runs and 10 hits off Thompson in 7 1-3 innings; 5 runs and 7 hits off Sutor in eight innings.
Two-base hits—Lerchen, Tennant, Danzig, 2; Vitt, Shinn, Henley.
Sacrifice hit—O'Rourke.
First base on called balls—Off Sutor, 3.
Struck out—By Sutor, 10; by Thompson, 4; by Melkle, 2; by Nourse, 1.
Hit by pitcher—Thomas by Sutor; Melchoir by Nourse; McArdle by Thompson.
Double play—Lerchen to O'Rourke to Danzig.
Time of game—2h.
Umpire—McGreevy.

NATIONAL LEAGUE.

PIRATES SHUT OUT.

[ASSOCIATED PRESS NIGHT REPORT.]

CHICAGO, April 18.—Pittsburgh was shut out by Chicago, 3 to 0 here today in the final game of the series. Hoffman, who wrenched his ankle yesterday, did not play today. He probably will be able to play in the next game. Score:

Chicago, 3; hits, 5; errors, 1.
Pittsburgh, 0; hits, 4; errors, 2.
Batteries—Richie and Archer; Lifield and Gibson.
Umpires—O'Day and Brennan.

FINE FIELDING.

[ASSOCIATED PRESS NIGHT REPORT.]

NEW YORK, April 18.—"Rube" Marquard held Brooklyn at bay today and the Giants, hitting freely, won 7 to 1. Tooley played a sensational game at short. Score:

Brooklyn, 1; hits, 4; errors, 3.
New York, 7; hits, 11; errors, 1.
Batteries—Schardt, Ragon and Erwin; Marquard, Meyers and Wilson.
Umpires—Klem and Doyle.

DARKNESS ENDS IT.

[ASSOCIATED PRESS NIGHT REPORT.]

CINCINNATI, April 18.—St. Louis played its third tie game for the season today, being even with Cincinnati when darkness ended the game at the conclusion of the tenth inning. Cincinnati scored a run off Harmon in the sixth on a triple and a single. Score:

St. Louis, 1; hits, 4; errors, 0.
Cincinnati, 1; hits, 7; errors, 0.
Batteries—Harmon, Sallee and Bresnahan; Fromme, Burns and McLean.
Umpire—Finnernan and Rigler.

HEAVY HITTING.

[ASSOCIATED PRESS NIGHT REPORT.]

BOSTON, April 18.—Philadelphia won a heavy hitting game from Boston, today, 10 to 9. Boston tied the score in the sixth but lost it in the eighth, when Goode dropped Knabe's easy fly, allowing Dooin to tally. Score:

Boston, 9; hits, 17; errors, 2.
Philadelphia, 10; hits, 13; errors, 2.
Batteries—Mattern, Parsons and Rariden; Rowan, Slack, Brennen and Dooin.
Umpires—Johnstone and Eason.

AMERICAN LEAGUE.

ATHLETICS SLAUGHTERED.

[ASSOCIATED PRESS NIGHT REPORT.]

PHILADELPHIA, April 18.—Boston won today's game here by the scoring of thirteen runs in the seventh and ninth innings. Morgan went to pieces in the seventh. A feature was a triple by Collins with the bases full. Score:

Boston, 13; hits, 10; errors, 0.
Philadelphia, 5; hits, 9; errors, 4.
Batteries—Wood and Carrigan; Morgan, Collimore and Livingstone, Lapp.

KALER KNOCKED OUT.

[ASSOCIATED PRESS NIGHT REPORT.]

DETROIT, April 18.—Detroit knocked Kaler out of the box in the first inning and defeated Cleveland, 5 to 1. LaJoie was ejected from the game in the second inning by Umpire Sheridan for disputing a decision. Score:

Cleveland, 1; hits, 7; errors, 3.
Detroit, 5; hits, 8; errors, 0.
Batteries—Kaler, Gregg and Smith; Mullin and Stanage.

HUGHES IN FORM.

[ASSOCIATED PRESS NIGHT REPORT.]

WASHINGTON, April 18.—Washington scored a shutout, 2 to 0. Vaughan was hit hard. Score:

Washington, 2; hits, 12; errors, 2.
New York, 0; hits, 4; errors, 1.
Batteries — Hughes and Street; Vaughn, Quinn and Sweeney.

POSTPONED GAME.

ST. LOUIS, April 18.—Chicago-St. Louis, postponed; wet grounds.

American Association.

At Louisville: Minneapolis, 1; Louisville, 2.
At Toledo: Kansas City, 1; Toledo, 4.
At Columbus: Milwaukee, 7; Columbus, 5.
At Indianapolis: St. Paul, 3; Indianapolis, 5.

FRANKLIN

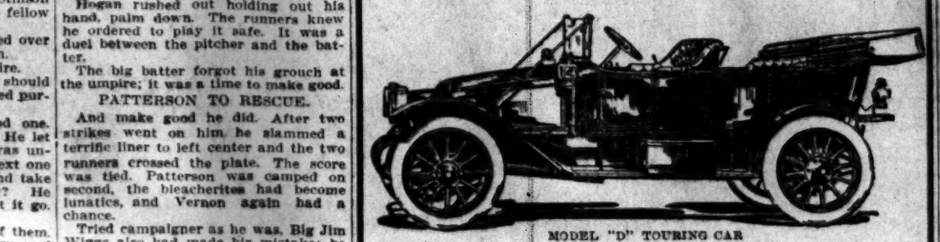

MODEL "D" TOURING CAR

Complete control of the mixture with the Franklin is obtained through a carburetor adjustment on the dash. Keeping the gas at the right point is a matter of the greatest ease.

Model "D" sells for $3650. Franklin Owners prefer it to any $5000 car

RALPH C. HAMLIN
1148-50 SOUTH OLIVE STREET

BRENT'S
712-714-716-718 SO. MAIN ST.
THE GREAT CREDIT HOUSE.
Real Steel Cash Prices.
EVERYTHING FOR THE HOME.
Furniture—Rugs—Stoves.

Times Directory of Automobiles and Accessories

Alco — Built and Guaranteed by AMERICAN LOCOMOTIVE CO., 1246-8 So. Flower. Rand & Chandler, So. Cal. Agents. F2637. B'way. 3283.

Auburn — TOURIST PARTS. W. J. BURT MOTOR CAR CO. 10th and Main Sts.

Bargains — IN TIRES AUTO TIRE CO., 6TH & OLIVE ST.

Bergdoll — "Backed by Millions." Touring Car or Roadster, Fore-Door and Open Styles. $1750—$1850 f. o. b. Los Angeles. FRED REYNOLDS, Agt., 816 S. Olive St. Home A6579.

Brush — $515. IMMEDIATE DELIVERY. The Only One Cent Per Mile Automobile. 1112 SOUTH GRAND AVE. Phones 22393; Broadway 8122. Agents wanted for outside towns.

Cameron — 6 Models 4-Cylinder Cars.....$900, $1200. 5 Models 6-Cylinder Cars.....$1350, $1700. 2 Models Trucks.....$1200 to $1600. R. M. PITTMAN, Western Agent, Fullerton, Cal. Salesroom, 1260 So. Figueroa St.

Chanslor & Lyon — HARTFORD TIRES, MOTOR SUPPLIES, AND TOPS. LOS ANGELES, SAN FRANCISCO, SEATTLE, FRESNO.

Croxton — "BUILT with KRUPP STEELS." $2250—ALL MODELS—$3500—Guaranteed for Life. BRICKER MOTOR CAR COMPANY, 1118 South Olive.

Diamond Tires — All sizes and types to fit any make of car. The Diamond Rubber Co., 1261-63 S. Main. Main 7551; F1791.

Emergency — Investigate our service. You need it. Call or telephone AUTOMOBILE EMERGENCY SERVICE CO., Inc. Suite 309 Delta Bldg. 426 SOUTH SPRING ST. Home A4240. Bdwy. 110

Emblem — 4 H. P., $225. EASY TERMS. Motorcycles. Flat Belt Free Engine. They Make Good. JOHN T. BILL & CO., 953-955 S. Main St.

Empire Tires — Wear longest. A few of our Specialties that are unexcelled: Peerless Inner Tubes. Tire Preservers extending the life of your old Casings, 32x3½—$4.75. Other sizes proportional. Tire Reloading Tool, $1.25, cures your temper. EMPIRE TIRE AND RUBBER CO., 1217 S. Main St. Phones: Main 177, F1212.

Enger 40 — A Car of the Better Class at a Price You Can Afford to Pay. BROWN-SYMONDS CO., 1142-1144 South Olive St. A2291.

Excelsior — AUTO-CYCLES. "The one-man runabout" that always makes good. W. S. WHITSELL, Bicycles, Sundries and Expert Repair Work. 638 SOUTH SPRING STREET.

Ford and Velie — Frayer-Miller Truck. STANDARD MOTOR CAR CO. Twelfth and Olive Sts. F4829. Bdwy. 6

Garage — Pacific Motor Car & Aviation Co., 1217-1231 So. Flower St. Open Day and Night. Home 60131. Main 8

Glass Front — HEARD'S AUTOMATIC MULTI-ANGLE. The "Guaranteed" shield, with the perfected "Head Freezer" Automatic heater hinge. Wheel and Radiator repairs. All kinds of Sheet Iron Work. PHONE 2[illegible]. HEARD MFG. CO., 1318 So. Main St.

Goodyear — RAINCOAT COMPANY. Headquarters for AUTO COATS, CAPS and GLOVES. 210 South Broadway.

Halladay — HALLADAY MOTOR CAR CO. $1150 to $2650. Easy Sellers. AGENTS WANTED. 1224-26-28-30 So. Olive St.

Lexington — BURKHARD-CRIPPEN MOTOR CAR CO. Pico and Grand Ave. F4563. Broadway 3091

Marmon — The Easiest Riding Car in the World. Champion Car in Speed and Endurance Events Past Year. GILHOUSEN BROS. 1136 So. Olive Street. Phone F1084; Broadway 6[illegible]

National — "40"—PRICE $2650 AT LOS ANGELES. NATIONAL MOTOR CAR CO. 1130-32 S. Olive St. Office 858 P. E. Bldg. F[illegible]

Petrel — FRICTION DRIVE CARS. 22 to 40 horse-power, $950 to $1750 f. o. b. Los Angeles. WILLIAMS AUTOMOBILE CO., 1349-51 South Main Street. Phone 21369.

Perkins — IMPROVED GLASS FRONT. A. D. Perkins, Manufacturer of Auto Accessories. Corner Pico and Flower. F2843.

Rambler — Offset Crank-shaft, Straight Line Drive, Big Wheels and Tires, Spare Wheel. All matchless Rambler features. W. K. COWAN, Agt. 1140-42 South Hope Street.

Reliance — RAPID AND RANDOLPH TRUCKS and 1000-lb. Delivery Wagons. Pioneer Commercial Auto Co., O. R. Fuller, Mgr. Main 1951 and F[illegible]. 237 E. Market St.

Renault — Automobiles, Trucks and Taxicabs. Salesroom and Repair Shop. Automobile Park. 1142-44 SOUTH OLIVE STREET. Phones Broadway 1344, Home A2291.

Schacht — SIEGMUND MOTOR CAR CO. Main 2138. 1231-1233 So.

irectory
nd Accessories

d Guaranteed by
OTIVE CO., 1246-8 So. Flower.
al. Agents. F2637. B'way. 3283.

RIST PARTS.
T MOTOR CAR CO.
th and Main Sts.

IN TIRES
TO TIRE CO.,
& OLIVE ST.

acked by Millions."
dster, Fore-Door and Open Styles.
1909 Fab. Los Angeles.
t., 916 S. Olive St. Home A6579.

EDIATE DELIVERY.
Cent Per Mile Automobile
AVE. Phones 22399; Broadway 5152.
nted for outside towns

ylinder Cars.....$900, $1200
-Cylinder Cars.....$1350, $1700
a Trucks.....$1200 to $1500
AN, Western Agent, Fullerton, Cal.
room, 1250 So. Figueroa St.

HARTFORD TIRES. MOTOR SUP-
PLIES, AND TOPS. LOS ANGELES,
SAN FRANCISCO, SEATTLE, FRESNO.

th KRUPP STEELS."
ELS—$3500—Guaranteed for Life.
MOTOR CAR COMPANY,
3 South Olive.

ypes and types to fit any make of car.
The Diamond Rubber Co.,
09 S. Main. Main 7151; F7705.

r service. You need it. Call or telephone
LE EMERGENCY SERVICE CO., Inc.
Suite 309 Delta Bldg.
426 SOUTH SPRING ST. Bdwy. 1180

, $225. EASY TERMS.
Flat Belt Free Engine
HN T. BILL & CO., 953-955 S. Main St

et. A few of our Specialties that are us-
Tubes Inner Tubes. Tire Preservers extend-
e of your old Casings, 32x3½—$4.75. Other
rtional. Tire Relocating Tool, $1.25, saves
. EMPIRE TIRE AND RUBBER CO., 1111
Phones: Main 177, F1513.

Better Class at a Price You Can
Afford to Pay.
VN-SYMONDS CO.,
th Olive St. A2201.

AUTO-CYCLES
nabout" that always makes good. W. H.
rcles, Sundries and Expert Repair Work.
NG STREET.

Frayer-Miller Truck
STANDARD MOTOR CAR CO.
Twelfth and Olive Sts. Bdwy. 5750

tor Car & Aviation Co.,
231 So. Flower St.
pen Day and Night.
Main 9535.

AUTOMATIC MULTI-ANGLE.
anchored" shield, with the perfected "One
ecure" Automatic locking hinge. Windshield
tone repairs. All Kinds of Sheet Metal
PHONE 51258.
ARD MFG. CO., 1232 So. Main St.

NCOAT COMPANY
r AUTO COATS, CAPS and GLOVES
210 South Broadway

DAY MOTOR CAR CO.
to 92560. Easy Sellers.
NTED. 1224-26-28-30 So. Olive St.

RD-CRIPPEN MOTOR CO.,
Pico and Grand Ave.
Broadway 3091

g Car in the World. Champion Stock
Endurance Events Past Year.
GILHOUSEN BROS.
ect Phone F1064; Broadway 3859

CE $2650 AT LOS ANGELES.
AL MOTOR CAR CO.
t. Office 656 P. E. Bldg. F2774

ION DRIVE CARS.
r, $950 to $1750 f. o. b. Los Angeles.
HS AUTOMOBILE CO.,
Main Street. Phone 21369.

ED GLASS FRONT.
anufacturer of Auto Accessories.
Pico and Flower. F3643.

, Straight Line Drive, Big Wheels and
el. All matchless Rambler features.
K. COWAN, Agt.
42 South Hope Street.

D RANDOLPH TRUCKS
ery Wagons. Pioneer Commercial
ulier. Mgr. Main 1951 and F6658.

s, Trucks and Taxicabs.
air Shop. Automobile Parts.
SOUTH OLIVE STREET.
Broadway 1344, Home A2291.

ND MOTOR CAR CO.
1231-1233 So. Main St. F3074

ate, certain and sure, assist you if
perfect condition, because they register
them correctly. Better carry one in your
NEWERF RUBBER CO., 949-51 South
e F6901; Main 6483.

Firestone-Columbus and
Columbus Electrics.
CALIFORNIA AUTOMOBILE CO.
950-952 S. Main St.

Unique
CLOAK & SUIT HOUSE
245 So. Broadway

New Store, New Goods,
New Prices
Schaper Dry Goods Co.
Southwest Corner 7th & Hill
Ladies' Black and Colored 2 Clasp

Exposed!! Mr. Wad Gives Away Hap Hogan's Umpire Signals!!!

WHERE WE GET OFF.

BY J. ALEX. SLOAN.

What is needed in several of the States where boxing is flourishing right now is a controlling body. To regulate the clubs and the promoters is a harder task than to keep the sport on the square. And then half the evil that develops in the ring is due to the unscrupulous money-mad promoter, who takes any kind of a chance to get the coin.

No better illustration is needed than the friction that has developed in Oklahoma. After the Morris-Schreck go everybody wanted to promote fights. Thousands of dollars were realized on this battle. Why couldn't other contests be held and just as large amount taken in? "Knock-out" Brown was brought on from New York and pitted against Joe Gorman. The latter was knocked out and a riot followed. But the knock-out and the riot were only incidents. Now the District Attorney says "nothing doing," and the brilliant future of the State of Oklahoma as a fight center is beginning to wane.

Fighting or boxing under present day rules and regulations is not at all a brutal sport, and if the pastime was rid of its scum, and proper control was had of the clubs and the promoters, then about two-thirds of the friction would be eliminated.

In New York City there are too many organizations promoting bouts. There are a lot of fake promoters breaking into the sport also, and sooner or later the games as to feel the effects of this condition. At Albany a bill has been presented by Senator James J. Frawley empowering the Governor to appoint a boxing commission, whose duty it shall be to regulate the clubs and to oversee all bouts held in the Empire State. In back of the move is said to be the leading boxing institutions of New York City, including the Madison, Olympic, Twentieth Century, Empire, National Sporting, Fairmount and Whirlwind clubs. To keep out the inexperienced and grafting promoter it is absolutely necessary to have the state appoint a commission. Then longer bouts will probably be allowed and New York will continue to lead the rest of the world in the ring sport.

If the Illinois boxing law becomes effective a commission will also be appointed to control the sport in Illinois, and the great trouble that has always interfered with the popularity of the game in Chicago will be eliminated.

There is no question as to the future of ring sport. It has too great a hold on the public to ignore it, and the time is coming when nearly every State in the Union will permit of short limited round bouts.

In California, where boxing has always proved the leading sport, there is little objection to it, and probably in no place in the pugilistic world is the game any better conducted. Right here in Los Angeles, Uncle Tom McCarey has the game pretty well under control, and as long as the situation remains this way there will be little chance for wildcat promoters and grafting club managers.

The best fighters in the world are brought to Los Angeles, and the prices of admission when compared to other places are low. I am not trying to argue that there is not room here for more than one club. I believe that sooner or later there will be another club, but, no matter who invades the field, he will have to go some to compete with Uncle Tom.

In San Francisco, where the population is not so much greater to draw from than right here in Los Angeles, three clubs are chartered and doing business every month.

The different athletic organizations that are springing up in the city are bound to branch out sooner or later and pull off boxing contests to which the public will be invited. Take out in Vernon, where the arena of the Pacific Athletic Club is located, a club has been started and will stage amateur bouts every Saturday night if its plans materialize.

Freddy Welsh is after McFarland hammer-and-tongs, and last night issued an open challenge to the Stockyards boy just before the fight between Packey and Tommy Murphy.

The fine showing that Welsh made against "Pal" Moore re-established him in the good graces of the fight fans on this side of the pond and the New York critics who saw him in action against Moore can't understand how Wells ever defeated him. Welsh isn't a boy to offer absurd excuses and he says that when he met Wells he was far from right. All of which does not cause Packey McFarland to enthuse over a bout with the little Englishman.

Welsh and McFarland are fighters of the same type. Both depend upon ring science to win rather than rough work backed up by wonderful endurance and bulldog tenacity. Packey has the same old weight proposition to hide behind and unless he is dictator of the terms there will be no contest. And he asks that the figure be 135 instead of 133, the lightweight limit.

Every promoter in New York City is after the bout and the club that lands it will draw the biggest crowd of the year.

Johnny Coulon, the world's bantamweight champion, is in training for his next two bouts which are with Eddie O'Keefe, the Philadelphia featherweight before the Grand-avenue Athletic Club of Kansas City, and Phil McGovern before the Badger Athletic Club of Milwaukee. Coulon manages to keep about as busy as any fighter in the country and is running Ad Wolgast a close race for the chief coin collector of pugdom.

O'Keefe will probably give little Johnny a pretty hard fight, unless he gets stage fright. He has been fighting for a couple of years now and in that time has never been away from home, that is, New York and Philadelphia.

I will never forget the story of O'Keefe's start in pugilism. It differs from any I have ever heard and is worth repeating. When a bit of a kid in Philadelphia Eddie's mother sent him to the store to pay a $5 grocery bill. On the way he got tangled up with a bunch of Irish newsboys who were shooting crap. Well, he butted into the game and "got his." The little Hebrew lad couldn't return home without the "fiver," so he wandered around the streets until he ran into "Unk" Russell, who agreed to let him have a loan of five after he had been paid off for the bout he was to take part in that evening. It happened, however, that in one of the preliminaries a contestant failed to show up and "Patsy" McGuigan called for a volunteer. O'Keefe jumped at the chance. McGuigan asked Russell whether O'Keefe would do and of course, he said yes.

Eddie went through six rounds and broke even. He was given the $5 for the work he had done and a few extra dollars. That started him for he found out he had some natural fighting ability. The Irish kids who trimmed him always claimed credit for his discovery and to this day when he fights they are after him for passes. And they always get them, for Eddie realizes that had he not been trimmed of the "five caser" he would never have entered the professional prize ring.

The Coulon-McGovern go takes place tomorrow night and it will draw one of the biggest houses the Badger Club has had in a long time. A special train will be run from Chicago to carry the Windy City fans to the scene of the battle.

"Teddy" Murphy, the boy manager, who once had Battling Nelson's welfare at heart and hand, is gurgling over the possible match between his protege, Jack Redmond, and the Durable Dane, Joe Conley, brother of Frankie, has assured "Teddy" that he has Nelson's name as good as signed to a contract. Redmond ought to beat the Dane if they come together.

I look upon Jack Redmond as one of the toughest boys in the land. It was Jack who broke Ad Wolgast's arm and then gave him a trouncing. It is Redmond who stops a lot of the promising lightweights from sojourning around the Brewer city. And he is too tough for Nelson to tackle when there are so many others waiting to take a crack at "Bat."

Sporting Comment

Pop Bottle Advice.

If some of the ball players in this country, or any country, would stop kicking at the umpires so much and play according to the rules, there might not be as many games won, but there would be a fewer number of pop bottles bounced off some one's head.

Depends on Who's Who.

Now that the police officials of San Francisco have permitted Jack Johnson to escape from jail before his time, they will have some more fun in getting him returned. Jack must not be so crazy as to think that the existing laws fit all violators. The enforcement of them depends upon how much money you have and what your "social" position is. He should remember that Jean Valjean was kept half his life in the galleys for stealing a loaf of bread for his sister's starving children.

Also a Bum Sport.

Abe Reuf may be a patron of the sports, but he is far from being a good one if he would rather make sacks than to tell who gave him that money. He aims to protect some one, but all he gets for being a poor shot is the worst of everything.

Walt Pretty Lucky.

The fact that Pitcher Walter Johnson of Washington was badly beaten in his first game and sloughed all over the lot, shows that if he is worth $7000 for six months' work at one game a week, they have a poor standard of values back in the snow belt. One more game like that first one should reduce his salary to $7 a week.

Question of Time.

The fact that some one is forever trying to make a law to stop prize fighting without trying to stop the brutality of football, makes me think sometimes that some of the colleges must have a lobby of "statesmen" on hand to see that real rough stuff is not interfered with. However, a lot of otherwise well meaning persons seem to think it is not near as bad to butt a man in the stomach in a daytime football game as it is to punch him on the nose in a night-time prize fight. I guess it's merely a question of the time of the day you hurt a fellow.

Two Reasons.

Sam Langford has returned from Europe, and Jack Johnson is out of jail. These circumstances account for the fact that I have not yet received my semi-weekly lot of press agent bull about Carl Morris being the greatest fighter now on top of the earth. There is always a reason for everything, and sometimes there are two reasons.

One Pug With Brains.

You'll have to hand it to Tommy Burns. He is the only prize fight champion in the world that ever had as much sense as a turkey, and that isn't any. Unlike Jim Corbett, John Sullivan, Bat Nelson, Freddie Welsh and others, he refuses to send to the newspapers any bunk at so much a column about fluke victory, poor condition, best man I ever met, want-another-chance, and the usual old customary stalls. He is the only man that ever won a championship by beating a stiff, and he has the sense to keep quiet about it.

TWO MILLION FOR ROADS.

Four countries in southwestern Virginia, realizing the value of good roads, started a campaign a few months ago to raise the funds necessary to put their highways in a condition that would tend to help their residents. After less than two months' work $1,839,000 was raised in Russell, Wise, Lee and Tazewell counties and men are now engaged in improving the highways in that section of the Old Dominion.

GOSSIP ALONG GASOLINE ROW

BY BERT C. SMITH.

S. H. Sharman, the man from Salt Lake, is in town. He is the Stoddard-Dayton agent and has handled the car for five years. "Doing better all the time," is the way Sharman expresses himself.

L. T. Shettler is in Salt Lake today doing the circle and looking after Apperson business. Harris Hanshue is in Salt Lake, if you remember, and he says he is doing well. You must take his word for it. I cannot go that far just to see "Han," though I would like to.

With a Stearns in the Redlands hill climb, the usual "pep" will be instilled into the contest. It looks like a real race this time and, of course, we will all be there to see what goes on. Yes, I'm going.

E. B. Smith enjoyed himself yesterday reading about a man who had pulled off a real stunt in Smith's house in the East. Ask Jim Elmore man about it today. He will tell you the story. It's a good one and he knows how to tell it just right.

F. M. Tillisch, the Goodrich tire man, rolled into town yesterday and close behind him came a huge roll of films, the moving pictures which are to be shown Tuesday night at the Auditorium.

Earle C. Anthony will be home tomorrow to tell us the news fresh from Detroit. He has plenty to say, as business is humming just now. Good? Why, yes, it's remarkable.

That was a classy bunch of entries yesterday for the opening gun of The Times Tour to Lakeside. Suppose they must be limited. Remember, the entries close April 25.

"Don't tell them I'm going to drive an Ohio electric up the Redlands hill-climb course," said D. B. Rose yesterday. I don't know why he should make such a request.

F. W. Force expects to make a perfect score on the Times tour. Well, we can see no reason why he should not. The Mercer is a real car.

Excuse me for not answering those letters regarding The Times tour. I will get at it today and tell you all the news. The entry list will be limited.

How many cars should we have on this tour? Some of us have said just how many we desire. The majority will rule.

The question of officials for the tour is an important matter that will come up for adjustment in a few days. This tour will be one of the greatest ever and the entry list will be as large as we care to make it.

BOWLING—"

BY THE BOWLING "BUG."

Now that Clarence Kolb, that funny Dutch comedian, is in town and is the proud possessor of a bowling record, why not put our own fellow townsman, Barney Oldfield, the Blitzen Benz speed demon, against him in a little match game. If Kolb can be induced not to spring any of his latest gags and Barney will agree to shoot the curves on the low gear, the match should draw a record attendance. Manager MacKenzie, of the Cosmopolitan alleys, offers a barrel of "Dill" pickles to the winner. However, for the past year Kolb has not been so strong on the "Dills" and it is doubtful if this prize will appeal to him.

The short tournament for doubles and singles which has just closed at the Orpheum alleys, was won by Costello and Seiple with a score of 1153. Pearme and Hunderford, as well as Border and Donnell, rolled scores of 1149, thus tying for second money. Art Hunderford got high single game prize by making the excellent score of 256. In one of their games Border and Donnell made 464, an average of 232 per man. It is extremely rare that two bowlers shoot such good scores while rolling in a match game as partners.

A new Interurban League tournament will be started within the next week or so, as the pronounced success of the tournament just closed has created much excitement among those who rolled under 170 averages, and consequently they will try during the coming tournament to graduate into Class "A." All bowlers in the last tournament who rolled averages of 170 or better will of course be barred from the new tournament. In this way the low average man still has a chance, and it will be up to the new teams to find "dark horses" with unknown averages.

The last Interurban League was the means of developing thirty-five Class "A" bowlers, exactly that number averaging 170 or more. Several of these boys are still unattached and it now behooves captains of some of the weaker Southern California Class "A" teams to strengthen up by signing some of these budding stars.

Waldo Richards, of Pasadena, came within one strike of rolling a perfect score of 300 on Platt's Pasadena alleys the other day. Waldo started with a "turkey" but drew the 8-10 split on a perfect hit in the fourth frame, after which he struck out, getting eight in a row. Every hit was a clean one and on the New York side of the head pin. If ever a bowler deserved 300 it was Richards. He finished with 288. Just figure it out.

Pasadena is a hot bed of "bowling bugs" these days. Interest in bowling is at a fever heat. Plans are now under way to organize a Crown City bowling tournament to be composed of three-man teams. Twelve trios have signified their intention of entering. A meeting will be held the latter part of this week and arrangements made to start the tournament the first of next week. All games will be played on the Myer and Platt alleys.

Did you noticethe scores of the New Bachelor and Old Quaker match played on the Grand alleys Monday night? Not a single game was over the 900 mark, and it was the easiest kind of picking for the New Bachelors. Goyette, of the Old Quakers, who was third average man in the last Southern California tournament, only rolled 137 average and his team mates did little better. By winning three straight games the New Bachelors jumped into first place. Massett deserves a leather medal for being the Old Quaker's high man with 154 average.

"Pop" Dole will undoubtedly enter his famous Burro trio, who are at present giving the Chuckawalla three a hard tussle for that oyster feed. Pop celebrated his seventy-first anniversary a few days ago, but was rolling 200 scores when many of the present day crop of bowlers were being pushed about in baby carriages. He can still tickle the maples with the best of them.

Although Bob Lacey's Venice speed boys were shy one of their stars Monday evening and had to accept a 150 pin allowance, they did not let a little thing like that prevent them from winning the odd game from Bob Reed's last year champions. When A. L. Jenkins, secretary of the Western Bowling Congress, arrives to take charge of Lacey's alleys and to roll on the Venice team this bunch should fear nothing in the State. Jenkins is expected today.

The Los Angeles Limited Five "short lined" it to Pasadena Monday evening and pulled the Brenwoods of that city out of first place in the Southern California League Tournament by winning two out of the three games. Can it be that Bunn's braves were smarting under the defeat administered by the Brenwoods in the all-day tournament last Sunday at the Cosmopolitan? The Brenwoods tried to throw a scare into the Limited boys by shooting 955 the first game, but this game evidently served as a little warm up to the latter, who came back strong, copping the last two games with pins to spare. The peculiar thing of the match was that the Brenwoods gathered 104 pins more than their opponents, yet lost the odd game.

PACKARD MEN ARE MOVING.

Experts Start From Factory to Visit Agencies and Owners in United States.

Twelve experts who can take a Packard automobile apart and put it together again about as easily as the average person can wind a watch, left the Packard factory April 1st, going in all directions for the purpose of visiting branch houses and giving mechanical assistance to the owners and tuning and adjusting cars that may have become faulty through lack of attention.

This plan was inaugurated by Technical Manager H. E. Stowell last year and there was a demand for another pilgrimage this spring. Owners will be visited in every part of the country from the Canadian northwest to the wilds of Mexico.

Cars in the vicinity of larger Packard establishments obtain technical service with little effort. Consequently it is the intention to have the men spend the greater part of their time in the more remote districts.

A. A. A. HAS COURT.

The Manufacturers' Contest Association, which works with the American Automobile Association in the control of automobile racing, has just established a final court of appeals at the recommendation of the General Rules Committee. The personnel of this board is rather unusual ins a sport governing body. Judge Alton B. Parker, Judge George T. Cann of Savannah, Bartow S. Weeks and Everett C. Brown, president of the Amateur Athletic Union of Chicago, are members. One or two appointments of men of similar caliber will be made.

LICENSED MOTOR CAR DEALERS ASSOCIATION

Apperson & Reo — LEON T. SHETTLER, 633 S. Grand Ave. Main 7034. Home 10157.

Autocar — M. S. BULKLEY & CO., N.E. Cor. Main and Washington. Sunset South 4946; Home 22927.

Buick and Oldsmobile — HOWARD AUTO CO. Tenth and Olive. F3880. Main 8040.

Chalmers — HUDSON WESTERN MOTOR CAR CO. Main 3196. 727 South Olive Street. Home 10788.

Corbin and Glide — CORBIN MOTOR CAR CO. Distributors. GOODE CHINN MOTOR CO. Home A1887. Corbin Bldg., 1017 S. Olive St.

Detroit Electrics — California Electric Garage Co. 12TH AND OLIVE STS., LOS ANGELES. 100 E. Union St., Pasadena. Bdwy. 2578; F3377.

E-M-F- "30" — Flanders "20." Garford Trucks and Pleasure Cars. LORD MOTOR CAR CO. 1032 S. OLIVE STREET. Main 5470; Home 10346.

Elmore and Stearns — AND OHIO ELECTRIC. ELMORE MOTOR CAR COMPANY. 742 South Olive Street. Bdwy. 3834. Home 4236.

Franklin — R. C. HAMLIN, Twelfth and Olive Sts. Main 404. Home F4[illegible]

Hupmobile — TRI-STATE AUTO CO. 1124-28 S. Olive St. M. C. NASON, Gen. Mgr. Phones Broadway 4782, F8314. Agents wanted Pasadena, also Santa Barbara and Arizona.

Jackson and Fuller — CHARLES H. THOMPSON 1012-14 S. Main St. Broadway 1947. Home F[illegible]

Knox — DOERR-BROWN CO., 1205 South Olive St. Main 7853. Home F3847.

Locomobile — LOS ANGELES MOTOR CAR C[illegible] Pico and Hill Sts. Main 2514. Home 24[illegible]

Matheson-Overland — RENTON MOTOR CAR C[illegible] 1230 S. Main St. Main 1068. Home 10[illegible]

Mitchell — GREER-ROBBINS COMPANY, 1501 South Main St. Broadway 5410. Home 2391

Pierce-Arrow — W. E. BUSH, 1227-9 South Main St. Broadway 2961. Home 21181

Pope-Hartford — Wm. R. Ruess Automobile Co. Cor. 10th and Olive. Main 7278. Home F5839

Premier — PREMIER MOTOR CAR CO., L. H. Schwaebe, Pres. and Gen. Mgr. Main 679. 1127 SOUTH OLIVE STREET. F29

Pullman — MILLER & WILLIAMS, 1140 South Olive St. Broadway 2907. Home F2942.

R & L Electrics — R. & L. Electric Auto Co. 2114 W. 7th St., Opp. Westlake Park. Phones—63026; Wilshire 134.

Regal — BIG 4 AUTOMOBILE CO., C. S. Anthony, Prop. 1047-49 SOUTH OLIVE. Home F2533.

Stevens Duryea — EASTERN MOTOR CAR CO 825-827 South Olive St. Main 2965. Home F2988.

Thomas and Mercer — Thomas-Mercer Motor Car Co., 842 So. Olive St. Main 2191. Home 1092

WAVERLEY ELECTRIC — Highest efficiency shaft driven electric. Salesroom, 816 South Olive St. Phone 10879, Main 8123. Garage and charging station, 16 West Washington St. Phone 7288 West 4317. W. A. EVANS, Agt.

Winton — W. D. HOWARD MOTOR CAR CO. 1238 S. Flower St. Broadway 4180. Home F5801

DELCO DESTROYS PERSPIRATION ODORS from all parts of the body. Harmless, antiseptic. Sold by Drug Stores.....25c OR SEND PRICE TO HEPTONIC CO., LOS ANGELES, CAL.

Don Lee — CADILLAC AGENCY 1218 S. MAIN STREET Main 3440 F3110

Stoddard-Dayton — Home 10457—Bdwy. 2063 Tenth and Olive Sts.

Inter-State — 40 H.P. Fore Door 4 and 5-Passenger Touring Cars & Roadsters, $1900. 50 H.P. 7-Pas. $2850. MORROW, LOOMIS & CO., 952-4 and 6 S. Grand Ave., Los Angeles.

Kissel Kar — "EVERY INCH A CAR" KISSEL AUTOMOBILE CO. 118 WEST PICO STREET. Broadway 2189; 22288.

Studebaker — Gasoline and Electric. For luxury of comfort, appointment and style they excel. 1242-1244 SO. FLOWER ST. F4819 Bdwy. 2978

True Friendship.

CONNOR AND BERNHARDT.

Colossal Contract With Not One Pen-Scratch.

Manager of Divine Sarah Visits Los Angeles.

Chivalry of American Gentleman Wins Reward.

BY JULIAN JOHNSON.

W. F. Connor, manager of the tour of Sara Bernhardt, arrived at the Alexandria yesterday noon.

If you should meet Connor, and should then meet a man who knew Connor and should tell him that you had met Connor, the friend might tell you that Connor managed Bernhardt. That's about the only way you'd find out.

Connor is a quiet man, gray-haired, on this side of middle age, and from his demeanor you might consider him the agent of a bonding concern or the peddler of a very select line of pianos. He has none of the managerial marks, either in front, ice-on-the-hand, or that mile-a-minute gait through the hotel lobby.

Though you found out that Connor was Bernhardt's manager, it is a 10-to-1 shot that you would never discover the highly unusual business arrangement between them.

As far as Connor is concerned it is a story of casting bread on the water.

JUST LANDED.

Four or five years ago, when Bernhardt came over here for her famous last season under the direction of the young house of Shubert, she had scarce landed in this country when a band of notorious and daring grafters from the other side threatened to put the financial kibosh on her whole tour by the tremendous percentages which they seemed to be able to exact. Bernhardt, in her artistic guilelessness, believed that she was about to be ruined by these notoriously criminal "agents," whom, in a weak moment, she had employed.

At this juncture, however, a very quiet man slipped into the melee, gathered the strands of events in his hands, and then, with daring which was only equaled by his coolness, gave the grafting agents just twenty-four hours in which to leave American soil, under pain of Federal prosecution.

The quiet man, though he had considerable evidence, was playing the American game of bluff to a considerable extent, but he believed that he was in the right. And he proved to his own satisfaction and every one else's that he was in the right—when the would-be villains skipped in much less than twenty-four hours.

That man was Connor.

Last fall, when another grand tour of America was projected, and managers were named by the myriad, Mme. Bernhardt listened very politely, and then smiled and said: "Mr. Connor—he shall take me over."

So Mr. Connor is the importing director.

BIG PERCENTAGES.

Bernhardt gets an enormous per cent. of the gross receipts, and a guarantee that this per cent. shall not be less than $1200 for each performance, with a further guarantee of 300 performances, while besides this allowance all her expenses are paid.

And between herself and Mr. Connor there is not a scrap of paper to show for this contract.

"Mr. Connor was honest with me when other people were dishonest, and he had no especial cause to be," argues Bernhardt, "therefore shall I insult him by making him sign his name to an agreement now that he is my real manager? No."

Bernhardt and her party, on the private car bearing her own name, will arrive in Los Angeles this morning from Yuma.

According to original plans Bernhardt would have arrived last night, but she took a sudden interest in some illumination projects she saw in Arizona, and also in a certain biological garden, so twelve hours more was added to her Tucson stay.

She is accompanied by the complete organization from her own theater, which always accompanies her on her travels. One member of her company has played continuously in the aggregation for thirty-two years.

Mr. Connor is not traveling with the company, but came on here because he wished to visit San Francisco and Los Angeles.

Connor has had a suite of rooms reserved for the use of Mme. Bernhardt at the Alexandria, and there she will probably stay.

Corinne Frances.

It is when a pretty girl, in a simple white gown, without frills or fuss, walks out on the Orpheum stage, and sings her songs in an unaffected but sweet and wholesome fashion, and makes the hit of the bill, that one wonders how others on the same bill may feel who have fussed up themselves and their acts till their real work is lost in a maze of accessories. Such a one as was first cited is Corinne Frances, now singing at that playhouse. Miss Frances, simple, unaffected and girlish, with absolutely no assistance but a back drop, comes forth and wins where others, with all sorts of help, fail dismally. It only goes to prove that art, after all, is best when least adorned.

Robert Brunton,

Boyesco's most recent acquisition, splashing his first pot of paint on Burbank canvas.

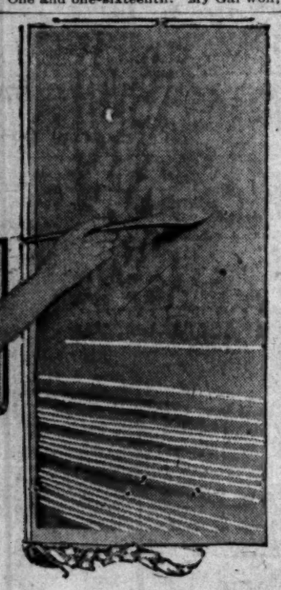

Jamestown Results.

NORFOLK (Va.) April 18.—Stinger won the Hampton Roads purse in the fourth event for three-year olds, over five furlongs at the Jamestown track. Besom finished third. Rye Straw was left at the post.

Five and one-half furlongs: Bendaga won; Servicence second; Lily Paxton third; time, 1:08 4-5.

One and one-fourth, hurdles: Nick O'Time won; Jack Baker second; Xebec third; time, 3:38.

Four and one-half furlongs: Dragnet won; Walter Scott second; Kittery third; time, :55 1-5.

Five furlongs: Stinger won; Mexoana second; Besom third; time, 1:07.

Six furlongs: Danfield won; Seymour Beutler second; Baby Wolf third; time, 1:15.

One and one-sixteenth: My Gal won; Golden Castle second; Idle Michael third; time, 1:49.

Races at Pensacola.

PENSACOLA (Fla.) April 18.—An eleventh-hour decision to continue the races here until Saturday came this afternoon, due to a petition from nearly all the owners asking an extension, and also expressing a willingness to race for smaller purses:

Six furlongs: Uncle Jim won, Goodacre second, Virginia Lindsay third; time 1:19 3-5.

Six furlongs: Ringer won, Automatic second, Teddy Bear third; time 1:18 3-5.

Five furlongs: Bell of the Bay won, La Sa Ja second, Regards third; time 1:04 1-5.

Six and a half furlongs: Clysmic won, Cherry Girl second, Harting third; time 1:25.

Mile and a sixteenth: Sanction won, Miss Vigilant second, Dander third; time 1:5[illegible] 2-5.

Six furlongs: Allowmaise won, Love Watches second, Our Nugget third; time 1:1[illegible]

New York Bout.

BIG BOY WINS FROM MURPHY.

PACKEY M'FARLAND IS TOO CLEVER FOR TOMMY.

Both Fighters Mix It Through the Ten Rounds and Exchange Wallops With a Will—No Doubt of Result After Fifth Session. Little Damage Done Either Man.

[BY DIRECT WIRE TO THE TIMES.]

NEW YORK, April 18.—[Exclusive Dispatch.] Packey McFarland, the Chicago boxer, had the better of his ten-round bout with "Harlem" Tommy Murphy tonight before the Fairmount Athletic Club. It was a case of speed and cleverness against a man of the more rugged type, and the former proved the superior in a short bout.

McFarland carried the fight to Murphy from gong to gong and at the end of the session the little Harlem boxer had taken everything that Packey was able to inflict. Little damage was done to either man, but the Chicagoan kept up a continual hammering with blows to the face and midsection, which toward the end began to have some effect upon the staying powers of the local favorite.

For action the bout lacked nothing. Both men went into the fight with a will, and at no time did the work lag, although Murphy at times showed an inclination to back around the ring. This was explained by the fact that the cleverness of the Chicagoan was a little too much for him, and when he found that his opponent's defense was practically impregnable he resorted to defensive tactics entirely, but despite this he was unable to check the rain of taps that the Westerner sent in to the face and body.

In the first round Murphy stood up and exchanged wallops with his opponent and didn't flinch under the punishment of McFarland, for it was evident that the latter lacked the punch to put away a man of Murphy's class. Murphy depended more on his rugged ability and attempted to rough it at times, but as the bout progressed the fans saw how fruitless this plan of attack was against a fast and clever man.

About the fifth round there was never any doubt as to who would come out on the long end, for McFarland was going along in great shape, dancing about the ring after his man and sending in right and left crosses as fast as his arms could move. Under the steady fire, Murphy simply had to wait his chance and he worked in spurts by shooting out either rights or lefts to the body, but invariably the Chicago lad jumped away before the blow was planted.

HINDU WON'T GO BACK.

Says He Is High Caste and Declines Offer of Immigration Department to Deport Him.

Declaring that he is of high caste, and not amenable to the immigration laws, Sigh Babhoo, a patient of the County Hospital, refuses to be deported. He insists that his social stratum is far above the coolie class, and the Washington authorities are unable to prove it otherwise.

The Hindu has been at the County Hospital since May of last year, suffering from tuberculosis. On several occasions, officers of the United States Immigration Department have called upon him at the hospital, offering to send him back to India. He turned a deaf ear to the rosy picture they drew of a free passage. He is comfortable.

The nurses are kind to him, and the physicians are attentive. Besides it costs him nothing, and he is improving in health.

Looks Good.

SPEEDY CARS IN HILL CLIMB.

Stearns Enters Mile-High Race at Redlands.

National Tuned for the Dash to Oak Glen.

Large Crowd Expected for the Fierce Tussle.

At Crosby, with a 15-30 horse-power Stearns, entered the Redlands hill climb yesterday. The automobile race to Oak Glen should be a hummer with real cars racing over the fast course.

Frank Verbeck and the Fiat forty-five-horse-power speedster, the champion car that smashed all world records at the Motordrome in the twenty-four-hour race, is already at Redlands. The big red car is flying over the course at terrific speed.

Bert Dingley is at Redlands. This means that the flying Pope-Hartford man will be on the trail burning up the roads on Friday. That will be a great free-for-all with the Pope-Hartford matched against the Fiat for the big gold prize.

With the entries from among the dealers and private owners in Los Angeles, and with a fast bunch of cars to start from among the Redlands contingent, the hill-climb should be better than it has ever been in any preceding year. The course is fast enough for cars to climb to the summit in twenty minutes.

COLE THERE.

The Cole "Thirty," that classy green streak, which made the twenty-four-hour race so exciting, should be here today from San Francisco. This car will be driven by John Jenkins and will be one of the speedsters which must be counted with when you are figuring on the results. The Cole is being shipped from San Francisco and should be here in plenty of time to practice for the hill climb day after tomorrow.

At the last moment several local cars are to be swung into line for the big climb. A number of dealers are hesitating, but this is only for them to get wind and also to get a line on the other cars in order to decide which class to enter for the races.

Robert Stanton with the National is to be there. This will be Stanton's first race and of course he figures as a dark horse in the climb. Just how fast the National can go is one question that is easy to decide. Just how fast "Bob" can drive the car is an altogether different matter.

The course is being harrowed and carefully prepared. On the night before the race it will be sprinkled its entire length. Many autoists from this city are planning to attend the climb.

ENTRY LIST.

A partial entry list includes:

Free-for-all: Pope-Hartford, Knox, Buick, National, Comet, Fiat and Cole.

Class 301-[illegible]: National and Pope.

Class 221-300: Buick, Sterns Cutting Schact, Croxton, E. M. F. and Cole.

Reports from Redlands say that Bert Dingley yesterday afternoon in a trial run failed to take a curve at Casa Blanca in good shape and as a result the left rear wheel is a wreck and a new one has been sent for.

Nickrent with Knox was on the course all day and was making fast time. Timers caught him at seventy-five miles per hour on the straight stretch in Yucaipa Valley.

Louis Nickrent in Buick is doing seventy and better on straight-aways. Word was received that the Alco with a woman driver, would be on hand.

Ruth Bekins will likely drive the Fiat 45, winner of the twenty-four-hour race, if a Lozier cannot be secured.

Hewlitt's offer to bet $5000 that the Fiat 90 could make the course in sixteen minutes was quickly called by Redlands money, so it is now up to Hewlitt. A lot of money is being bet that the time will be under twenty minutes this year.

HILL CLIMB ENTRIES CLOSED.

Big Number of Machines of All Makes Are Listed for the Friday Morning's Run.

REDLANDS, April 18.—The official time for closing the entries to the mile-high hill climb from Redlands to Oak Glen on Friday was Sunday at midnight. However, special permission was gotten from the A.A.A. in New York and the time has been extended to midnight tonight. Up to this time the following entries have been made:

Free-for-all—Buick, Pope-Hartford, National, Knox and Comet. It is expected that the Cole, the E.M.F. and the Fiat will be entered tonight.

Large-car event—Pope-Hartford and National.

Small-car event—Stearns, Croxton, Cutting, Schacht and Cole. The E.M.F. will probably also be entered in this event.

Owners' event—George A. Mansfield will race all comers with his six-cylinder Franklin.

Girls' event—Alco, driver unknown; Knox, Miss Ingersoll of San Bernardino; Fiat "45," Miss Ruth Bekins (the latter ordinarily drives a Lozier, but it is impossible to secure one for this event, hence her use of the Fiat.

It is impossible to secure the motorcycle entries this afternoon, but it is known that a large number of entries have been made. Instead of running all day, the races will all occur between 1:30 and 5:30 o'clock. The events will be pulled off in the following order: Owners' motorcycle event, big automobile event, small automobile event, free-for-all motorcycle event, free-for-all automobile event, owners' automobile race, girls' race, exhibition run by Charles Balke on the Indian. In the motorcycle events there will be a lapse of three minutes between the starting of each machine and in the automobile events a lapse of five minutes.

The Knox cars will be driven by Nikrent brothers, and the Pope-Hartford will be driven by Bert Dingley.

Special permission from both city and county officials has been secured, giving the racers the right of way, not only on the day of the race, but for today, tomorrow and Thursday, in order that they may familiarize themselves with the route. The course is being patroled by officers and on the day of the races members of Company G will be stationed at the danger points to assist in case of any accidents.

LOSES TO AHEARN.

ALBANY (N. Y.) April 18.—[Exclusive Dispatch.] Tommy Carey of Philadelphia was hopelessly outboxed and outwalloped by Young Ahearn of this city in a ten-round bout here tonight. Carey bled freely from the nose, mouth and one ear was badly marked up, while Ahearn escaped without a mark.

SCHOOL *and* COLLEGE CLASS-DAY PRINTING

IF you are a member of the printing committee to issue your SCHOOL ANNUAL, CLASS PRINTING, or GRADUATION INVITATIONS let us assist you in getting out the swellest printing for the purpose ever published in Southern California.

¶ We offer you the services of expert artists in illustrating; the finest class of cuts, and the greatest selection of new type of any printing house in the West.

¶ Begin the work of preparation now and save all the inconvenience of it along examination time.

TIMES-MIRROR PRINTING *and* AMERICAN ENGRAVING Co.
116-118 South Broadway

Have your ticket read "Burlington"

Low Round Trip Rates East

Chicago	$ 72.50
St. Louis	70.00
St. Paul	73.50
Omaha and Kansas City	60.00
Boston	110.50
New York	108.50
Washington	107.50
Montreal	108.50
Philadelphia	108.50
Portland, Me	113.50

Dates of sale

May 16 to 19; 22 to 25; 27 to 29; May 31
June 1 and 2; 5 to 10; 14 to 17; 28 to 30
July 1 to 6; 19 and 20; 26 to 28
August 3 to 5; 14 to 17; 21 to 23; 28 to 30
September 1 to 4; 6 and 7

Still lower rates

Atlantic City, May 12 and 13; June 28 to July 6
Minneapolis, May 12 and 13
Rochester, July 1 to 6; August 14 to 17
Detroit, July 26 to 28
Indianapolis, August 14 to 17
Cincinnati, September 6 and 7

Special rates will be in effect to these cities on dates named. If you will keep in touch with us, we shall be glad to advise you details as soon as received.

Burlington Route

W. W. ELLIOTT, General Agent
520 South Spring Street, Los Angeles, Cal.

GILLETTE BLADES 35c DOZEN

And all other wafer blades sharpened better than new
STAR and GEM, each 20c
RAZORS honed 25c
RAZORS ground 50c
THE CUTLERY SHOP.
C. F. WICKLAND,
208 W. 3rd.

Kahn's Korrect Klothes
213 West Fifth Street Old "Express" Bldg

THOMSON BUMPS RECORDS.

(Continued from First Page.)

however, and the big westerner should bring a world record to the Coast.

AT WORK IN BATTING CAGES.

Ed Merrill, coach of the Tiger baseball team, believes that the surest way to win a baseball pennant is to have a lot of men that can hit the horsehide and hit it for runs. As a consequence he has been keeping his entire team in the batting cages for a stiff practice with the hickory every evening and the batting average of every man on the Tiger squad should be bettered as a result.

Merrill was not at all discouraged by the showing made by his men in the first intercollegiate game with U. S.C., in which the Presbyterians were so severely trounced by their Methodist rivals. He has good material to work with. His infield proved that it was accurate and sure, in the game with U.S.C.

If the men can get to hitting the ball for runs, and Patterson gets control of his curves, the Tigers will be in at the finish when the conference pennant is awarded.

The Yannigans are developing some good men and no player on the 'varsity will hold his position long this season if he begins to show "soldiering" tactics.

SEARCH FOR A COACH.

The man who is to coach Occidental in football next year has not yet been found. The faculty is busily engaged looking for him, and they have promised the students that he will be a live one. The undergraduate system that was tried out in the Presbyterian school last season was not a pennant winning success. The students and faculty members did not think that the failure was due to the coach, but Dr. Baer has decided that if the other schools of the South are not willing to back him up in his attempts to introduce the undergraduate system, and are determined to use paid professional coaches, that the Tigers will be compelled to follow suit in order to stand an even chance.

GIRLS IN TRAINING.

The tennis players of Occidental College were very much disappointed by the poor showing made by the lady members of the team in the recent U.S.C. tournament. Miss Merrill and Miss Baker are strong players, and the Occidental supporters were expecting them to win in the ladies' singles. The young ladies have gone into active training for the Pomona tournament, which will be held soon, and they are determined to redeem themselves.

FREE DIVINE HEALING
Given every week day morning. Don't remain sick. Be well. That's easy. Call tomorrow and investigate. Cut this out and remember location
FRANCIS TRUTH,
Noted Boston Healer,
223 W. 2d st., L. A.

Who's Who?
WATCH FOR THE GREAT BUSINESS MEN'S PUZZLE CONTEST
$100 In Gold

DRINK HABIT ABSOLUTELY CURED IN 3 DAYS
945 SYDNEY NEAL INSTITUTE

LOS ANGELES
Ostrich Farm
Opposite Eastlake Park
Fare 5c. Largest Ostriches and Finest Exhibition of Birds in California.
BABY OSTRICHES HATCHED DAILY.
Plumes, Boas, Fans, etc., at producers' prices. First-class repair department. The only salesroom we have is at the farm.

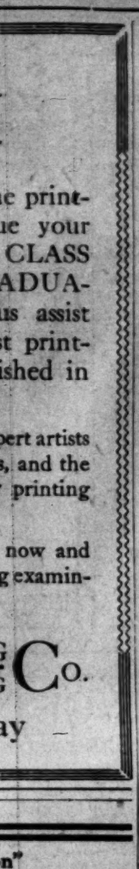

A Little Money goes a long way via Santa Fe.

Back East Excursions

Sale Dates

May 16, 17, 18, 19, 22, 23, 24, 25, 27, 28, 29, 31.
June 1, 2, 5, 6, 7, 8, 9, 10, 14, 15, 16, 17, 28, 29, 30.
July 1, 2, 3, 4, 5 6, 19, 20, 26, 27, 28.
August 3, 4, 5, 14, 15, 16, 17, 21, 22, 23, 28, 29, 30.
September 1, 2, 3, 4, 6, 7.

†To destinations marked † tickets will also be sold on October 12, 13 and 14.

Round Trip Fares (Direct Routes)	
Atchison, Kans.	$ 60.00
Baltimore, Md.	107.50
Boston, Mass.	110.50
Chicago, Ill.	72.50
†Colorado Springs, Colo.	55.00
Council Bluffs, Ia.	60.00
†Denver, Colo.	55.00
Dallas, Texas	60.00
Duluth, Minn.	79.50
Houston, Texas	60.00
Kansas City, Mo.	60.00
Leavenworth, Kans.	60.00
Memphis, Tenn.	70.50
Minneapolis, Minn.	72.50
Montreal, Quebec	108.50
New Orleans, La.	70.00
New York, N. Y.	108.50
Omaha, Neb.	60.00
†Pueblo, Colo.	55.00
Philadelphia, Pa.	108.50
Portland, Me.	113.50
Quebec, Quebec	113.50
St. Joseph, Mo.	60.00
St. Louis, Mo.	70.00
St. Paul, Minn.	72.50
Toronto, Ontario	85.00
Washington, D. C.	107.50

Limit October 31, 1911.

Many stopover privileges, including the Grand Canyon of Arizona.

SPECIAL EVENTS.

Christian Endeavor Convention
Atlantic City, N. J., July 6-12, 1911.
Sale Dates, June 28, 29, 30, July 1, 1911
Fare $102.40.

Elks (B. P. O. E.)
Atlantic City, N. J., July 10-15, 1911.
Sale Dates, July 1, 2, 3, 4, 5, 6, 1911.
Fare $102.40.

Nobles of Mystic Shrine.
Rochester, N. Y., July 11-13, 1911.
Sale Dates, July 1, 2, 3, 4, 5, 6, 1911.
Fare $91.35.

Grand Army of Republic
Rochester, N. Y., August 24-25-26, 1911.
Sale Dates, August 14, 15, 16, 17, 1911.
Fare $91.35.

Always Tickled To Talk Tickets

E. W. McGEE, Gen. Agt., Santa Fe
334 So. Spring St.
Phones Home A5224, Sunset Main 73

Santa Fe

FACTS FEATURE ANCIE FOR WO BY ~ Co

DAILY BEAUTY HI

tle girl's hair "natural cu hair, then brush upward over the finger. After it from tangles, then dip th handful of hair and squ head is a mass of ringlets brush it partially out or s rings.

"I have at home, eight pair that I cannot wear and ha had the least good from," sa the girls when I met her on recently; "but now I am tryi place and I believe I have solution of shoe trouble, and ally, of foot trouble."

Of course I was interested are more troublesome in ou than elsewhere, probably be spend so much time walkin under the spell of the fine Then she continued: "It is, I vinced, all a matter of the p whether you buy high shoes cheap shoes or extravagant have found a place where th that a matter of first cons and as the heads of the estab seem to thoroughly understan business, I believe they will a point to maintain that among their salespeople. In fi the man gave me a valuable after buttoning the shoes he a to bend the foot and come d weight on the toes and the the foot—sort of half stoop know. It was astonishing, wh that was! It showed just w shoe was too tight and where casing and I was able to p shoes right on and wear th comfort. 'Ry-the-bye,' she c "I found that I saved a lot shoes purchased there. I'll you how much I saved, for you would imagine that I ha buying 'cheap' shoes and I ha but when I can get the same less money—I always do that."

I took the address and resol when I want new shoes, I s member the girl's sermonette there is any way of making sh ing less like a trip to the d want to take advantage of only difference between the tw as a rule, is that the ache co fore going to the dentist and a ing to the shoe store; and th ely is about the same in either

Bathroom Beauties.

If you have a home or even a room and bath, you cannot interested in the luxuries of bo tments and I noticed a such articles which I thought markable opportunity. There glass towel racks, glass shelves, ei-plated bathtub racks and almost everything that you hav wished for in the bathroom, a in the very best kind of finis from one-half to one-third the r price. The season is here, too, we particularly need all the little luxuries which make it easier t clean and sweet during the weather.

Hand-Made by Maids.

Many of the girls are makin themselves the pretty manqu waists, embroidered in colors in able silks. They purchase the goo ready stamped and the silks for ing, and receive at the store t these are purchased, lessons in work. I ran across a busy coteri other morning, at one of the stores and they were making son exceedingly pretty garments of this One of the girls told me that her most far less than anything s that she could buy ready to wea the took great pleasure in the wo

Bobbinette.

Doesn't that sound old-fashi That is what grandmother used t it, and of course, with the retu all the olden time fashions, "bo ette" is here again; and very p it is, too. Such dainty gowns for g ation and for hops, and in fa all kinds of summer wear, will be f from this net. It has even rea the point where one of the big gressive stores has it on sale.

A Junior.

I saw such a pretty junior d made from bobbinette. It was trim with narrow ruffles edged with narrow Val., and it had a fichu edged with the frills, which gav very quaint air. The waist line slightly raised and was finished blue satin ribbon wrought into rose here and there; and an arrangemen these ribbon flowerettes was pla necklace fashion upon the waist the semi-princess. The house whe saw this pretty garment makes specialty of junior clothes in ex sive styles.

Frame Them.

Postal card frames are a natural sequence of the many real gems put fo in the way of postal pictures. I c these frames in one of the big sto for but a few cents a piece. There postals which one wishes to pres and have before one, not only beca of their real beauty, but because pleasant associations which one like keep in mind, and these little fram will enable one to do just this.

Closer Scrutiny.

Governmental housecleaning is go in many departments now-a-d and the latest spot upon which searchlight has been turned is the m order business of retail dry goods hou exaggerated claims as to superio ity of goods and statements that mon would be refunded to dissat fied customers, when in reality it w out to impossible to obtain a refund money, was the basis of a suit a imprisonment of the head of "fake" mail order firm in the Ea such rigorous measures are not only protection to buyers, but are welcom by those firms which are doing a legi mate business.

Remodeled.

The Economist had on a new hat a commented, "Like it?" she asked tone she always employs when s achieved an especial piece of eco ny. To my inquiring assent she r plied by confiding to me the fact th it was her last season's chip hat, whi had taken to a certain new ren ating factory to have remodeled. looked like new and unlike many of th elevated hats that I have seen. It wa a really modern shape. "Did yo

Santa Fe

A Little Money goes a long way via Santa Fe.

Back East Excursions

Sale Dates

16, 17, 18, 19, 22, 23, 24, 25, 27
31.
1, 2, 5, 6, 7, 8, 9, 10, 14, 15, 16,
29, 30.
1, 2, 3, 4, 5 6, 19, 20, 26, 27, 28.
ust 3, 4, 5, 14, 15, 16, 17, 21, 22,
29, 30.
tember 1, 2, 3, 4, 6, 7.

destinations marked † tickets also be sold on October 12, 13 4.

Trip Fares (Direct Routes)

ison, Kans.	$ 60.00
more, Md.	107.50
on, Mass.	110.50
go, Ill.	72.50
ado Springs, Colo.	55.00
ell Bluffs, Ia.	60.00
er, Colo.	55.05
n, Texas	60.00
th, Minn.	79.50
ton, Texas	60.00
as City, Mo.	60.00
enworth, Kans.	60.00
phis, Tenn.	70.00
neapolis, Minn.	72.50
real, Quebec	108.50
Orleans, La.	70.00
York, N. Y.	108.50
ha, Neb.	60.00
o, Colo.	55.00
adelphia, Pa.	108.50
and, Me.	112.50
ec, Quebec	116.50
eph, Mo.	60.00
uis, Mo.	70.00
ul, Minn.	72.50
nto, Ontario	95.70
ington, D. C.	107.50

Limit October 31, 1911.

y stopover privileges, including and Canyon of Arizona.

SPECIAL EVENTS.

ristian Endeavor Convention
ic City, N. J., July 6-12, 1911.
tes, June 28, 29, 30, July 1, 1911
$102.40.

Elks (B. P. O. E.)
ic City, N. J., July 10-15, 1911.
tes, July 1, 2, 3, 4, 5, 6, 1911.
$102.40.

Nobles of Mystic Shrine.
ter, N. Y., July 11-13, 1911.
tes, July 1, 2, 3, 4, 5, 6, 1911.
$91.35.

Grand Army of Republic
ter, N. Y., August 24-25-26, 1911.
tes, August 14, 15, 16, 17, 1911.
$91.35.

ways Tickled Talk Tickets

McGEE, Gen. Agt., Santa Fe
334 So. Spring St.
Home A5224, Sunset Main 731

anta Fe

FACTS FEATURES AND FANCIES FOR WOMEN.

BY Clio Gray.

DAILY BEAUTY HINT: A young mother has actually made her little girl's hair "natural curly" by the following method: First dampen the hair, then brush upward instead of downward, then twine it lock by lock over the finger. After it attains sufficient length, brush carefully to free from tangles, then dip the hands into a basin of clear water, seize each handful of hair and squeeze it tightly, repeating the process until the head is a mass of ringlets. Allow it to dry in this shape and then either brush it partially out or allow it to remain in a delightful tangle or soft rings.

"I have at home, eight pairs of shoes that I cannot wear and have never had the least good from," said one of the girls when I met her on Broadway recently; "but now I am trying a new place and I believe I have reached a solution of shoe trouble, and, incidentally, of foot trouble."

Of course I was interested, for feet are more troublesome in our climate than elsewhere, probably because we spend so much time walking about, under the spell of the fine weather. Then she continued: "It is, I am convinced, all a matter of the proper fit; whether you buy high shoes or low, cheap shoes or extravagant ones. I have found a place where they make that a matter of first consideration, and as the heads of the establishment seem to thoroughly understand their business, I believe they will make it a point to maintain that standard among their salespeople. In fitting me, the man gave me a valuable pointer; after buttoning the shoes he asked me to bend the foot and come down full weight on the toes and the ball of the foot—sort of half stooping, you know. It was astonishing, what a test that was! It showed just where the shoe was too tight and where it needed easing and I was able to put those shoes right on and wear them with comfort. By-the-bye," she continued, "I found that I saved a lot on the shoes purchased there. I'll not tell you how much I saved, for if I did, you would imagine that I had been buying 'cheap' shoes and I never do; but when I can get the same shoe for less money—I always do that."

I took the address and resolved that when I want new shoes, I shall remember the girl's sermonette; for if there is any way of making shoe buying less like a trip to the dentist, I want to take advantage of it. The only difference between the two trips, as a rule, is that the ache comes before going to the dentist and after going to the shoe store; and the anxiety is about the same in either case.

• •

Bathroom Beauties.

If you have a home or even merely a room and bath, you cannot but be interested in the luxuries of bath appointments and I noticed a sale of such articles which I thought a remarkable opportunity. There were glass towel racks, glass sheives, nickeled-plated bathtub racks and in fact almost everything that you have ever wished for in the bathroom, and all at the very best kind of finish for from one-half to one-third the regular price. The season is here, too, when we particularly need all the little bath luxuries which make it easier to keep clean and sweet during the warm weather.

• •

Hand-Made by Maids.

Many of the girls are making for themselves the pretty marquisette waists, embroidered in colors in washable silks. They purchase the goods already stamped and the silks for working, and receive at the store where these are purchased, lessons in the work. I ran across a busy coterie, the other morning, at one of the best shops and they were making some exceedingly pretty garments of this kind. One of the girls told me that hers had cost far less than anything similar that she could buy ready to wear and she took great pleasure in the work.

• •

Bobbinette.

Doesn't that sound old-fashioned? That is what grandmother used to call it, and of course, with the return of the olden time fashions, "bobbinette" is here again; and very pretty it is, too. Such dainty gowns for graduation and for hops, and in fact for all kinds of summer wear, will be made from this net. It has even reached the point where one of the big progressive stores has it on sale.

• •

A Junior.

I saw such a pretty junior dress made from bobbinette. It was trimmed with narrow ruffles edged with very narrow Val., and it had a fichu also edged with the frills, which gave a very quaint air. The waist line was slightly raised and was finished with white satin ribbon wrought into rosettes here and there; and an arrangement of these ribbon flowerettes was placed necklace fashion upon the waist of the semi-princess. The house where I saw this pretty garment makes a specialty of junior clothes in exclusive styles.

• •

Frame Them.

Postal card frames are a natural sequence of the many real gems put forth by the way of postal pictures. I saw these frames in one of the big stores, for but a few cents a piece. There are scenes which one wishes to preserve and have before one, not only because of their real beauty, but because of pleasant associations which one likes to keep in mind, and these little frames will enable one to do just this.

• •

Closer Scrutiny.

Governmental housecleaning is going on in many departments now-a-days and the latest spot upon which the searchlight has been turned is the mail order business of retail dry goods houses and exaggerated claims as to superiority of goods and statements that money would be refunded to dissatisfied customers, when in reality it was next to impossible to obtain a refund of the money, was the basis of a suit and the imprisonment of the head of a large mail order firm in the East. The rigorous measures are not only a protection to buyers, but are welcomed by some firms which are doing a legitimate business.

• •

Remodeled.

An Economist had on a new hat and commented, "Like it?" she asked in a tone she always employs when she has achieved an especial piece of economy. To my inquiring assent she replied by confiding to me the fact that she had her last season's chip hat, which she had taken to a certain new renovating factory to have remodeled. It is quite like new and unlike many of the remodeled hats that I have seen, it was in a really modern shape. "Did you trim it yourself?" I asked wonderingly. "No; for I have no talent in that direction; but I had it done where I bought the flowers and the ribbon and it cost me little and I think it as good as many a hat that I have paid six times as much for."

• •

New Underwear.

A sale of the new Riplette underwear at one of the Broadway stores is very attractive. The garments are pretty, durable and simply made and the main feature is that they can be easily laundered at home. They are so soft that the dirt seems to just drop out and they require no ironing. These garments were first adopted to use while traveling and women were quick to see the possibilities and so put them into general use.

• •

Fashionable.

One of the most chic of the new black and white suits was seen in a ladies' furnishing store on Broadway. The goods was of an excellent shade of black, and there was a heavy pure white thread which overcaught at fixed intervals with a thread of black, formed a broken but decided stripe. The skirt was rather plain and, of course, scant and the coat was short and fastened rather low in front with a series of black braid ornaments.

The new Eton jackets are rather loose and are quite in keeping with the high waist line.

Moire hats trimmed with ostrich feathers arranged flat around the low crowns are seen.

Fichu-like wraps of black chantilly or soft taffeta are smart and coquettish, and very new.

Cerise slippers are plentiful, to be worn with stockings in the same tone with evening gowns.

On the lingerie blouses there is seen a continued shoulder seam outlined by embroidery or insertion.

Pin tucks have again appeared in the lingerie blouse, with insertions of lace and fine embroideries.

Pongee is worn again this season, as always. New colors and new weaves are to be had in the shops.

It is a great ribbon season. It is used for trimming, and in shades of rose and cerise is much used.

WOMEN'S WORK, WOMEN'S CLUBS.

BY SYDNEY FORD.

At first thought, it seems rather odd for a man, and a minister, at that, to make a serious study of fashion, and when the man acknowledges in the beginning of his address that he grew up on a frontier farm and belonged to the religious society known as Quakers, it appears positively incongruous.

Nevertheless, Rev. E. Stanton Hodgin had the courage to address the women of the Highland Park Ebell Club on just this very subject—"The Psychology of Fashion"—and really, he made a most scientific study of this frivolous thing we call fashion.

He told the story about a minister who was so overwhelmed by the various headgear which confronted him every Sunday morning that he felt moved to preach a sermon on this subject to his people and fortified himself behind a text, as ministers usually do. He searched the Scriptures through to find one suitable to his subject and finally hit upon one which he announced from the seventeenth verse and the twenty-fourth chapter of Matthew—"Topknot come down."

You can image it created a sensation and when his congregation went home, such a rush for Bibles as there was. Sure enough, the minister had lifted four words from the middle of the verse which made it read as he quoted it.

Mr. Hodgin defined fashion as the collective ordering of the externals of life in accordance with some passing standard, and went on to show that fashion touches the fundamental principles of life as no other impulse. Fashion follows the rute of nature in that it is never fixed, always changing. It follows cycles and similar styles recur after a period of years. There is not a fixed thing in the universe of life, and fashion, recognizing this variability, adheres to it.

After thus treating his subject in a general way, Mr. Hodgin got down to business and advocated a change. He suggests that the women's clubs take the lead in shaking off the slavish shackles of fashion as promulgated by a little self-appointed oligarchy of men in Paris who determine what shall and what shall not be worn.

"Can a few men with whiskers and goatees determine better than you what you shall wear?" he asked as he urged the women on to battle for their rights. "Women are demanding the right of suffrage, and why not enfranchise themselves in matters of fashion, which comes much closer to them than politics. Think of what an enormous extent you are taxed without any representation or voice in the world of fashion. This little self-appointed group of men in Paris have commercialized fashion for 'all the traffic will bear,' as they say in railroad circles. How escape? The same as from the tyranny of politics, religion, industrial conditions or commercial tyranny where a few claim the right of dictation and form a monopoly. The tyranny of fashion is identically the same, but the effort to throw it off has not been determined as in these other causes. Women should assert their right of private judgment in these matters. This is no pipe dream. It is perfectly practical, you can enfranchise yourselves in regard to fashion just as easily as in regard to politics."

As a step in the right direction, the reverend reformer suggested that the fundamental principles of beauty, comfort, health and convenience in regard to clothes should be taught in the schools so that children would naturally and normally recognize the correct thing intuitively.

Play Their Own Compositions.

Two composers graced the programme of music given at the Ebell Club Monday afternoon. One was Mrs. Gertrude Ross, whose compositions have before found great favor among Los Angeles musicians. This time her offering was a "Song of Spring," sung by Grace Widney Mabee, whose sweet soprano voice seemed just fitted to the lilting, bird-like notes. The spirit of spring breathed through the song—of violets and buttercups and daisies leaping from the earth. The audience insisted on a second rendering and applauded vigorously as the composer arose from the piano in acknowledgement.

Mrs. Ross played the accompaniments throughout except in one of Mrs. Mabee's songs, when Howard Martindale, with his mother at the piano, played a 'cello obligato which was very effective. Mrs. Mabee has a wonderfully sweet voice, so full of melody that it ripples out with as little apparent effort as from the throat of a bird.

The other composer was Homer Grunn, who played several groups of his own piano compositions. He plays like the born musician, bending over the keyboard with that sympathetic air which characterizes the master of music. In his final performance, Mrs. William H. Jamison accompanied him on a second piano.

Shakespeare's Birthday.

The Galpin Shakespeare Club will have an all-day session next Saturday beginning at 10:30 o'clock in Cumnock Hall. The morning will be given over to the certificating class which will present Act IV of "The Winter's Tale." Miss Helen Tappe's orchestra will furnish the music. The class of 1911 includes Mmes. Alfred W. Allen, Kathryn H. Chambers, George S. Greene, Walter Greening, L. H. Monk, A. Harcourt Wilson and Misses Florence E. Bartlett and Mary E. Stevens. The afternoon will be given over to the commemoration exercises in honor of the Bard of Avon. Bishop Conaty and Mrs. Mila Tupper Maynard will be the speakers and a scene from "The Merry Wives of Windsor," will be given by members of the Galpin Shakespeare Club.

Great Gathering of Women.

There will be a great gathering of women at the Hollywood Presbyterian Church tomorrow when the twenty-seventh annual convention of the Los Angeles county W.C.T.U. opens. It continues until Saturday. Mrs. Julia D. Phelps is the president of the county union and other officers are Mrs. Hattie C. Young of Long Beach, vice-president; Mrs. Frances W. Davenport, corresponding secretary; Mrs. Laura Thomas Carter, recording secretary; Miss Mary E. Stewart of Pasadena, treasurer.

Participants in the programme include a long list of women prominent in temperance work: Mmes. Emma L. Bower, Ellen Terpenning, Dr. Libbie W. Ashcroft, Ellen Dayton Blair, A. L. V. McGee, Mary Hicks, D. A. Fitch, Dr. Harriet Carmen, Bertha Phelps Allen, Ella Andrews, Gabrella T. Stickney, Cora Dively, M. J. Townsend, Mabel Glenn, Hattie Merrill, Fannie Gleason, George Eastman, S. C. M. Bowen, Jane Dawson, Agnes Downing, Kate Lobingier, C. H. Wortendyke, Anna B. Stewart, Lulu Wright, Emma Brower, L. C. Shea, Florence Jones, Fannie King, Mary C. Glass, S. D. Warner, Etta B. Taft, Mae Clark, Sallie Ferris, Elizabeth Bogue, C. R. Vance, Abbie Hobson, J. S. Norvell, C. H. Fitzgerald, Anna Humphrey, Emma Shoup, Eleanor O. Patterson, L. S. McDonaugh, Dr. Lelia Walker, Hester T. Griffith, Dr. Elia Whipple Marsh, Lucy Wilhoite, J. G. McMordie, Carrie Cooper, Eva Keese Benson, Corline Young, Misses Ruth Suman, Audra Hartley, Ella C. Howard, Helen Bixby, May E. Van Osdel.

A feature of the programme will be a temperance symposium by principals of the Hollywood grammar schools—Prof. Rinehart, Misses Joy, Floyd and Kinder. On Thursday evening the topic will be "Why California Women Want to Vote," and Mrs. Mary Garbutt, Miss Mary Foy and Mrs. Mary E. Kenney will undertake to tell why women want something to say for the hard work day, the taxes they pay, and the laws they obey.

Sister Church Assists.

The women of the First Christian Church will serve lunch today and tomorrow to delegates to the annual missionary convention which opens this morning in the First Congregational Church. This arrangement has been made in order to leave the women of that church free to attend every session without responsibility for the luncheons, and as the Christian church is but two blocks away the distance is convenient.

POST-LENTEN BAZAAR.

Order of the Eastern Star to Conduct Two-Day Sale Marked by Many Novel Features.

Many novel and attractive features will combine to make the after-Easter bazaar, to be held at Masonic Temple on Friday and Saturday of this week, one of the notable social events of the year. It is to be given by the ladies of Manethe Shrine, No. 1, Order of the Eastern Star. From the opening celebration, at 2 o'clock Friday afternoon, until the dance, which is to mark its close Saturday night, it will abound in entertainment of many sorts.

Between the hours of 2 and 5 o'clock each afternoon useful and fancy articles will be placed on sale. From 5:30 to 7:30 o'clock both evenings a chicken dinner will be served by the bazaar ladies to Masons and their friends. The committee in charge of this part of the programme includes Mrs. Minnie Jordan, Mrs. F. G. Gibson, Mrs. H. C. King, Mrs. Amah Lander and Mrs. L. B. Taylor.

Mrs. James L. Dickson will have charge of the "country store." She will be assisted by Mrs. DeWitt Van Court, Mrs. E. S. Potter, Mrs. G. W. Alexander, Mrs. John H. Goss and Lawrence W. Adams. Other committees are:

Reception—Mrs. M. I. Magee, Mrs. Allie A. Lambert, Dr. W. S. Gibson, Miss Addie B. Lauder, Dr. W. E. Pritchard, Mrs. H. C. King and Mrs. Frances Berry.

Committee on General Arrangements—Mrs. H. C. King, Mrs. Amah Lander and Misses Lulu B. Taylor, Margaret I. Magee, Harriet J. Watson, Alice Dickson and Ella Van Cort.

Fancy Work Booth—Ada L. Grub, Mildred Lyke, Jeanette L. Beal, Desta Hamilton and Emma J. Sheer.

Fancy Bag Booth—Mrs. Henry Parlee, Mrs. Lucy Montgomery, Mrs. C. F. Jones, Mrs. Mary Roley and Grace Pritchard.

Gingham and Fancy Aprons—Mrs. Frances Alcambrack, Mrs. Cora Falkner, Mrs. W. E. Pritchard, Mrs. Augusta Beggs, Mrs. Anna Clauder and Mrs. Ester Warren.

Candy Booth—Mrs. J. H. Goss, Mrs. Alice Knotts, Mrs. Catherine Ruphert, Mrs. Mary A. Wright and Mrs. Sarah Matthay.

Fortune Telling—Mrs. Rose McComb, Mrs. DeWitt Van Court and Mrs. Louie M. Bruce.

Japanese Tea Garden and Ice Cream Booth—Mrs. Walter Adams, Mrs. Ella Fleck, Mrs. Isabelle T. Alkins, Mrs. William H. Chandler, Mrs. Maud Heavens, Mrs. Ada B. Austin, Mrs. Cora Collins, Mrs. Florence B. Henry and Miss Olive DeVore.

Fish Pond—Miss Pearl Wiggins, Miss Helen Montgomery, Miss Serilla Jones and Ruby Jordan.

T. Ehrenfeld, San Francisco representative of the Price-Waterhouse Company, accountants, is staying at the Hayward.

Spring Time is Here

and you will undoubtedly need some new furniture. May we invite you through our show rooms and compare quality and prices with the furniture now being offered elsewhere. You will then appreciate the claims we make for our goods and especially the *low prices*.

507-509-511 South Main Street

Mail Orders Filled

507-509-511 S. Main St. COLYEAR'S Where Bargains Reign

Cash or Credit

CASTORIA

For Infants and Children.

The Kind You Have Always Bought

Bears the Signature of Chas. H. Fletcher

CANCERS TUMORS

A Simple, Safe, Reliable Method That Cures Without Drugs, Caustics or Operation—No Knife. No Pain.

A Well-Known Physician Offers His Services Absolutely Free—See Him Before it is Too Late.

Mrs. Geo. Bredow, 1239 E. Twenty-second street, city, says:

"Some years ago I had what the doctors pronounced a fibroid tumor. They estimated that it would weigh at least thirty-five pounds. To my knowledge it had been growing for about five years. It caused me a great deal of suffering and anxiety. On September 4, 1902, I called on Dr. Randall, now physician in charge of the Therapeutic Institute, 946 S. Broadway, for consultation and advice. He made a careful and thorough examination of my case and, to my surprise, said he could cure me without an operation. I took treatment from him for six months and in that time I was reduced to my normal size and completely cured. It has been now nearly nine years since I took the treatment, and have never had any return of the trouble. The treatment was absolutely painless. I consider this wonderful, because the leading physicians and surgeons that examined me before all said the only thing to do would be to go to the hospital for an operation, and it would be doubtful if I would recover from the shock owing to my weakened condition. I can say to the ladies of Los Angeles and vicinity that I feel that I owe my life to Dr. Randall's skillful treatment, and can highly recommend him to the afflicted."

We have on file hundreds of testimonial letters similar to the above. If you are afflicted and interested, you are invited to call and investigate.

We have successfully treated the following diseases: Cancers, Tumors, Goiter, Consumption, Asthma, Catarrh, Deafness, Weak Lungs, Chronic Cough, Rheumatism, Neuralgia, Piles, Fistula, all Skin and Blood Diseases, Paralysis, Locomotor Ataxia, Spinal Trouble, all Nervous Diseases, Prostatic Trouble, Diseases of the Kidneys, Bladder, Nervous Debility. We give special attention to diseases of women.

Our treatment is applied directly to the weak and affected parts. It is mild, soothing, healing and has immediate effect. Some cases are cured with one or two treatments. There is no shock, no pain. A cure from this treatment is guaranteed to be permanent.

Consultation, Examination and Advice Free and Invited. Call or write

Therapeutic Institute

Dr. Randall, Physician in Charge

Ground Floor 946 S. BROADWAY

Los Angeles, Cal.

Bullock's

Broadway at Seventh

The Variety of Materials in These Suits Is Striking—The Suits Are Remarkable . . . $39.50

Women who know what is what in new fashions will be quick to recognize these suits as being perfect to the letter when modes are considered—and they will be mighty quick to see the unusual workmanship and materials that have been put into them.

—They are not ordinary suits in any sense of the word, least of all their price—such fashions, with such style, materials, tailoring, would not be considered over priced were they marked even $50. The women who purchase them will be fortunate in more ways than one—see the variety of materials to choose from.

—In plain tailored models, mannish mixtures, invisible stripe cloths, medium gray serges, black and white hair lines and shepherd checks. Diagonal serges in light shades, pearl, light blue, Copenhagen and light tan; Scotch mixtures in gray and tan.

—In fancy tailored suits there are Bedford cords in new gray tones, navy serges with inlaid satin collar. Fine French serges with navy shawl collar of moire with braid trimmings. Others with long roll or sailor collars.

A Very Distinctive Display of Fine Suits

$39.50 Second Floor Today

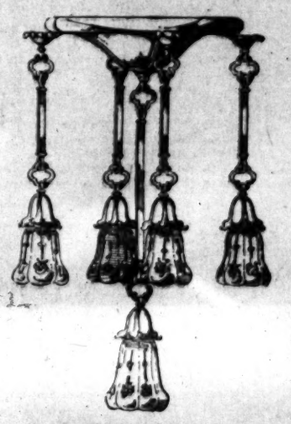

Lighting Effects are Important

Upon your electric fixtures depends more than the mere fact that you will have sufficient light for any given room. The fixtures make or mar the attractiveness of the home.

There are more possibilities in the fixture than in any other furnishing and nothing plays so important a part in the decoration.

We manufacture electroliers in any desired size, color or period of design.

Send for a Parmelee salesman and get the benefit of his experience. He will assist you in carrying out your own ideas. Our designers also are at your service.

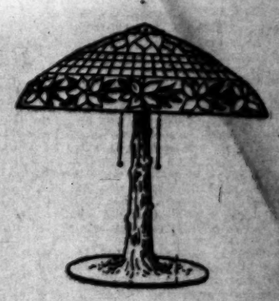

Save Your Eyes

Don't strain your eyes trying to read with the light at a long distance from the paper.

A reading lamp with good reflective power will solve the problem.

We have them—all kinds and prices.

See us for... Gas Logs, Andirons, Fire Screens

J. L. Parmelee Co.

718 S. Broadway

Try an Electric Flatiron $5.00

Go East In Perfect Comfort

Take the Short Line Via El Paso and Rock Island Lines

"Golden State Limited"

A Superb Train Exclusively First-Class—Luxuriously Equipped—Latest Pattern Pullman Drawing Room and Compartment Sleepers—Buffet-Library Observation Car—Mission Dining Car to CHICAGO, KANSAS CITY and ST. LOUIS—leaves daily 9:45 a.m.

"The Californian"

Three-Day Tourist Train to Chicago, Kansas City and St. Louis—dining car service—leaves daily 3:00 p.m.

Through tourist sleepers to St. Paul and Minneapolis, Tuesday and Thursday.

Excellent first-class service and PERSONALLY CONDUCTED TOURIST SLEEPING CAR PARTIES, via Scenic Route through Colorado.

Rock Island

Full information regarding any trip, cost of tickets, schedules, etc., will be furnished by

J. L. STANTON, District Passenger Agent, 555 South Spring Street.

Oriental Rugs AT AUCTION N. G. BAIDA

The Bootery Smart Shoes for Women 432 Broadway

WOMEN'S $30 SUITS

Samples of the very latest styles. Don't miss them..... $15

EMPIRE SAMPLE SUIT CO

Second Floor Parmelee-Dohrmann Bldg. 444 SO. BROADWAY.

New "Walkover" BOOTSHOP No. 3, 623 South Broadway J. F. Hughes, Prop.

Get a Gas Range

and be prepared for the warm days. For Sale by all Dealers.

L. A. GAS AND ELECTRIC CORP.

Big Shoe Sale

Special Bargain Table in Basement Today and Tomorrow

Mammoth Shoe House

519 South Broadway

CANCER

Removed Without the Knife.

Fee $10 Any skin cancer cured in ten days. Breast Tumors our specialty. 3 doctors. Expert Specialists. Consultation free.

THE GERMAN REMEDY CO.

Rooms 224 and 225 San Fernando Bldg., 4th and Main, Los Angeles

MULLEN & BLUETT CLOTHING CO.

Corner Broadway and Sixth Sts

THE QUALITY STORE.

Generous Credit

Lamentable.

UDDEN DEATH COMES TO HIM.

eccase of "Tom" Lewis Is Shock to Friends.

ctive Man in City Affairs for Quarter Century.

uneral Will Be Conducted by Bishop Johnson.

Thomas A. Lewis, an old resident of city, died suddenly at his home on hawk street, yesterday. Though he been ill for two weeks with acute

Thomas A. Lewis,
o died in this city yesterday, after a brief illness.

ney disease, the end came unexctedly as he sat in a chair. He was a ll-known and genial gentleman, d 60 years.

He was generally referred to as ol." Lewis, among his acquaintances, obably because he was a native of ntucky, and because the title seemed dicate a closer friendship with an dable and companionable man.

He came to Los Angeles from Louisle, Ky., twenty-four years ago, when s Angeles wasn't much to speak of, d he knew pretty nearly everybody. Louisville he had been engaged in siness as a wholesale hatter, but en he arrived in Los Angeles he inted his money in real estate, and ough the quarter of a century, has lt and sold many houses.

During this period, he served four ars as assistant postmaster of the y, under Postmaster Van Dusen, and rwards served two years as a mem- of the Board of Police Commisners. He was first secretary of the amber of Commerce.

The deceased leaves a daughter, Miss rie Lewis, and a brother, Dr. Wilm M. Lewis, in this city, and also other brother living in Birmingham, . He was a member of the Knights mplar, De Molay Commandery, of uisville.

The funeral will be held tomorrow ternoon at 2 o'clock, at the late resnce of the deceased, No. 1131 Mohawk street, Bishop J. H. Johnson, officiating. The following gentlemen will t as pallbearers: Henry T. Gage, G. Otis, A. M. Stephens, I. H. Polk, Compte Davis, George W. Parsons, aniel McFarland and Mr. DeYoe.

Unshaken.

NNIVERSARY CELEBRATION.

ERCENTENARY OF KING JAMES VERSION OF BIBLE.

Young Men's Christian Association Promoting Great Popular Demonstration Next Sunday—Brotherhoods in Procession—Prominent Ministers Will Deliver Addresses.

Under the auspices of the Men's rotherhood of the Young Men's Chrisn Association, elaborate arrangeents are under way for the proper obervance of the three hundredth anniversary of the King James edition f the English Bible, Sunday afternoon.

Throughout the civilized world these elebrations will be held, and it is the esire of those promoting the local elebration that it be fitting for the reat Christian city of Los Angeles, hose undenominational Christian asociations are the largest in the world, nd where there are probably more hurch organizations than in any other ity of like population.

They have the assured co-operation f all the brotherhoods of the city, the ailor men's classes, all the ministers, he Bible Institute, the Church Federaion and of many other agencies.

At 2:30 p.m., a procession will form t the Young Men's Christian Association, under the lead of a brass band. After holding an open-air meeting at ome point not yet determined, it will march to the First Methodist Church, where the celebration will end in a reat mass meeting.

In the procession will be the members of the various brotherhoods, the ministers in automobiles, members of the Fishermen's Club, and sundry other persons, each carrying a Bible, making a striking demonstration. The main floor of the church will be reserved entirely for men, the galleries will be thrown open for women.

Among the speakers at the mass meeting will be Rev. William Mc-Cormack, dean of St. Paul's Pro-Cathedral; Dr. William Horace Day, pastor of the First Congregational Church; Dr. J. Whitcomb Brougher, pastor of Temple-Baptist Church; Dr. Charles Edward Locke, pastor of the First Methodist Church, and others.

An Eye Insurance Policy at Your Druggist's. Murine Eye Remedy Insures—Eye Health—Eye Comfort—Eye Beauty. Try Murine.

THE THEATERS.

(Continued from Fifth Page.)

impersonate Gans and Nelson in a boxing contest, two rounds and the knockout.

Coburn and Pearson make good in a pleasing rural comedy, singing and talking act, with a bunch of dancing. This team has gained prominence. As comedians they compare favorably with any that the Hyman has seen. With up-to-date songs and talk they interest the audience from the start. They introduce many new frills.

Flo Swinnerton makes her bid for prominence through the medium of a comedy talking and singing act that deserves the hearty applause that it received. She is a very tall young lady of more than passable good looks, deriving her comedy from harping upon her height and slimness. Miss Swinnerton handles her singing numbers very cleverly. Her choice of songs met with approval from the audiences and the hearty encores stamped her as a favorite.

A Spanish dancer, La Serita by name, who has just completed an engagement at the American Music Hall, New York, presents an act of merit. She is a beautiful woman and wears the picturesque costumes of Spain in a becoming manner.

The first run pictures that one sees at the Hyman are shown in no other playhouse. The subjects are carefully selected. As Mr. Hyman has the pick of the latest releases, it is not difficult to present an unexcelled programme.

The Hyman Orchestra is a pleasing feature of the performances. The numbers range from classic to popular and many of the latest hits are included in each programme.

True to his promise to give nothing but recognized "big time" acts at his theater, Manager Wodley has a very strong and entertaining bill at the Optic this week. Heading the bill are Williams and Wright, a clever team. Williams is a funny Dutch comedian and Miss Wright makes a stunning appearance as a military maid. Their stories and songs are clever and laughproducing.

The McDonald Sisters are two chic, well-groomed, good to look at comediennes that sing and dance themselves into the favor of the audience. Their rendition of coon songs makes them great applause getters.

Dainty Ruth Roland is here for another week doing her hobble skirt specialty and is a great favorite at this house.

The cooling plant installed in this house makes it one of the best ventilated theaters in the city, which should add to its popularity in the warm weather.

It his taken Mr. Sothern and Miss Marlow five years to form their present Shakespearean organization with which they will be seen at the Majestic Theater the week of May 1. Almost all the members have been with either Mr. Sothern or Miss Marlowe during that length of time. Among these are Frederick Lewis, Rowland Buckstone (who has been with Mr. Sothern twenty-seven years,) Sydney Mather, William Harris, Malcolm Bradley, Eric Blind, Albert S. Howson, Mrs. Eugenie Woodward, Alma Krugor, Norah Lamison, Elizabeth Valentine, and others. The same rule applies to the mechanical department—Joe O'Brien, who is the master mechanic for the Sothern and Marlowe organization, has been with Mr. Sothern for seventeen years. Frank Colfax, who is also connected with the stage, has had charge of Miss Marlowe's productions for ten years. Mr. Sothern is opposed to the custom of forcing patrons of his performances to stand by the hour in line at the box office to buy seats, and double steps to obviate this. Subscription blanks have been circulated, and left at the Majestic box office, which, when sent in with checks, will be filled out in order received. Also the box office will open next Monday, instead of only the Thursday preceding the opening of the engagement as is customary.

When the stage force at the Burbank was preparing to put on "Arsene Lupin" with the original Frohman production which Manager Morosco bought, it was discovered that an important little wheel of great importance in operating the trick elevator was missing. A wire was sent to the Frohman offices and the search for the wheel began in the East. In less than twenty-four hours a wire came, "Wheel sent by express today." It arrived in time, and just yesterday there came a letter of explanation. One of the Frohman office boys had been down at the warehouse, and seeing the queer looking little brass wheel he had picked it up, put it in his pocket, and took it back to the office where he was using it for a paper-weight.

Rheinhold Von Warlich whose lieder song recitals in San Francisco have been creating a furore, will be heard in his one evening recital in this city tonight at Blanchard Hall.

Tickets were placed on sale at the Auditorium yesterday morning for the Russian Symphony Orchestra series of recitals to be held there next week on the afternoons and evenings of April 26 and 27.

HE SHO' IS A QUITTER.

Young Lawyer, Witness to Marriage Ceremony, Refuses to Kiss Pretty Bride, Who Dares Him.

Curiosity has brought more persons into trouble than averice and ambition put together. That is a broad statement; but a young lawyer, who yesterday idly asked to see Justice Forbes marry two colored lovers, will probably grant it without debate.

The groom was large, black and husky. The lawyer is small of stature. Thereby hangs an inference. Also, the latter had been married only recently. A second inference here. The bride was remarkably pretty. Although a pure Ethiopian, she had a Caucasian regularity of feature, added to brilliancy of eye, and that indefinable quality women call "style."

The lawyer saw the marriage. Then he was asked to sign the certificate as a witness.

"That's very well," said Justice Forbes. "Now you will be obliged to kiss the bride. That's the custom among witnesses."

The lawyer was taken aback. Not so the girl. She darted in a corner, behind her husband and a chair.

"Yo' dassent," she cried, showing a shining array of white teeth. "Yo' jes' dassent. I'll dare yo'."

"I—I—I've just been married," stammered the attorney, very red. "I'm not sure my wife would like it."

Thunder clouds sat upon the groom's brow. He said nothing; but it has been observed that his was a person of magnitude.

For nearly five minutes the girl dared the witness to take his toll. Then, as he refused, she tossed her head, smiled at the justice, and went out in a ripple of laughter.

The lawyer mopped his brow.

Re-seve Camp, Spanish War Veterans and auxiliary, will give a box social Thursday evening, at No. 317 South Broadway. The women will each provide lunch for two, which will be sold at auction. There will be dancing and cards and all veterans and friends are invited.

Additional Markets.

SAN FRANCISCO CLOSING. STOCK AND BOND QUOTATIONS.

[Furnished by Logan & Bryan, Members New York and Boston Stock Exchanges, Bradbury Building, Los Angeles.]

SAN FRANCISCO, April 18.—[Exclusive to The Times.] The closing quotations and sales on the Stock and Bond Exchange were as follows:

	Bid.	Asked.
Miscellaneous Bonds—		
American River Elec. Co. 5s..	93½	....
Associated Oil Co. 5s.....	99	....
Cal. Central G. & E. 5s.....	100	....
City Electric Co. 5s	91	92
Market St. Cable 6s	109½	....
Northern Ry. Co. (of Cal.) 5s..	113¼	....
Northern Electric Co. 5s....	89½	92½
Pacific Electric Ry. Co. 5s....	103¾	....
P. T. & T. Co. 5s	....	96
People's Water Co. 5s.....	72¾	73¾
Pacific Elec. Gas & Ry. 5s..	....	103
S. P. Branch Ry. of Cal. 6s..	126	....
United R. R. of S. F. 4s.....	69½	....
Valley Counties Pow. Co. 5s..	99¾	100¼
Water Stocks—		
Marin County	....	60
People's Water Co. pfd.....	58½	61
Spring Valley Water Co.	52½	53¾
Gas and Electric Stocks—		
City Electric Co.	....	73
N. Cal. Power Co. Con.....	....	57½
Oro Water, L. & P. Co.....	75½	....
Bank Stocks—		
Central Trust Co. of Cal.....	120	....
Powder Stocks—		
E. I. duP. deNem. pfd....	86¼	....
E. I. du P. deNem. com..	150	....
Giant Consolidated Co.	....	53
Sugar Stocks—		
Hawaiian Coml. & Sugar...	39	39½
Honokaa Sugar Co.	16¼	16¾
Makaweli Sugar Co.	39	40½
Onomea Sugar Co.	41¼	42
Paauhau S. P. Co.	21½	22
Union Sugar Co.	69¾	70
Oil Stocks—		
Associated Oil Co.	55	55¼
Palmer Oil Co.	140	142½
Miscellaneous Stocks—		
Cal. Fruit Canners' Assn.....	109½	....
Cal. Wine Assn. pfd.....	85¾	86
Pac. Tel. and Tel. pfd.....	94½	....
Philippine T. & T. Corp.....	....	24

SALES—Morning session: 2 Oak. Trac. Co. 5s at 90¾; 5 S. V. Gen. 4s at 92; 3 Cal. Wine 5s at 94½; 5 People's Water 5s at 72¾; 1 Cal. G. and E. 5s at 100¼; 20 People's Water pfd. at 58½; 5 Nor. Cal. Power at 55; 150 Paauhau at 21¾; 25 Onomea at 41; 5 Fruit Canners at 109½; 200 Associated Oil at 55½; 20 Tel. pfd. at 95; 30 S. V. Water at 53¾.

SALES—Afternoon session: 12 Key Route 1st at 104½; 3 S. V. Gen. 4s at 92; 5 U. R. R. 4s at 69¾; 35 Associated Oil at 55½ 25 do. at 55¾; 50 do. at 55; 25 do. at 55¼; 25 Cal. Wine pfd. at 86; 25 Onomea at 41½; 100 Palmer at 142½.

SAN FRANCISCO MARKETS. FRUIT, GRAIN AND PRODUCE.

[ASSOCIATED PRESS NIGHT REPORT.]

SAN FRANCISCO, April 18.—Fruits—Fancy apples, 1.25; common, 1.00.

Oranges—Navels, 1.25@2.75.

Mexican limes—5.50@6.00.

Lemons—Common California, 1.50; fancy, 3.25.

Tropical fruits—Bananas, 1.00@3.50.

Flour—Family extras, 5.20@5.60; bakers' extras, 5.20@5.60; Oregon and Washington, 4.30@4.30.

Wheat—Shipping, 1.47½@1.50.

Barley—Feed, 1.47½; brewing, 1.52½@1.55.

Oats—Red, 1.35@1.47½; black, 1.30@1.35.

Millstuffs—Middlings, 33.00@34.00; mixed feed, 25.00@28.00; rolled barley, 31.50@32.00; oat groats, 4.25; rolled oats, 29.00@31.00.

Hay—Wheat, 11.00@14.50; wheat and oat, 9.00@11.00; oat, wild, 7.00@9.00; oat, tame, 7.50@11.50; alfalfa, 9.00@11.00; straw, 25@60.

Receipts—Flour, 4062; wheat, 1903; barley, 50,200; oats, 1240; beans, 531; corn, 625; potatoes, 1130; onions, 29; bran, 140; hay, 65; straw, 10; hides, 1132; wine 79,000.

Beans—Pink, 5.25@5.40; lima, 6.15@6.25; small white, 3.40@3.50; large white, 3.25@3.40.

Potatoes—Oregon Burbanks, 2.50@2.75; Salinas Burbanks, 2.75@3.00.

Various—Green peas, 5@7; string beans, 12½@25; egg plant, 8@12½; green peppers, 15@30; tomatoes, nominal; summer squash, 2.25@2.50; asparagus, 85@1.50; rhubarb, 50@75; garlic, 6@6; cucumbers, 75@1.25; Mexican tomatoes, 1.00@1.40; mushrooms, 75@1.50.

Butter—Fancy creamery, 30½; seconds, 29½; fancy dairy, 28½.

Cheese—New, 12; Young America, 12½@13.

Eggs—Ranch, 20½; store, 19½.

Poultry—Roosters, old, 5.00@6.00; roosters, young, 7.00@10.00; broilers, small, 2.00@3.50; broilers, large, 4.00@5.00; fryers, 6.00@7.00; hens, 5.50@12.00; ducks, old, 6.00@7.00; ducks, young, 8.00@10.00; geese, 2.50@3.50; pigeons, 1.50@2.00.

Call Board Sales.

SAN FRANCISCO, April 18.—Wheat—Steady, no trading; cash, 1.47½@1.50. Barley—Steady; December, 1.27½ bid; cash, 1.47½. Corn—Steady; western, 1.35. Afternoon session: Wheat—Steady, no trading. Barley—Steady; December, 1.27½; May, 1.52.

San Francisco Dairy Market.

SAN FRANCISCO, April 18.—Butter—Fancy creamery, 30½; seconds, 29½; fancy dairy, 28½. Eggs—Store, 18; fancy ranch, 20½. Cheese—New, 11½@12; Young America, 12½@13.

Drafts and Silver.

SAN FRANCISCO, April 18.—Silver bars, 53¼; Mexican dollars, 44; drafts, sight, 2; drafts, telegraph, 4.

New York Curb Stocks.

[Special service to The Times by E. F. Hutton & Co., members New York Stock Exchange, No. 115 West Fourth street, Los Angeles.]

NEW YORK, April 1.—The curb market was slightly more active today, but weak and featureless in sympathy with the inside market which was from one to three points weaker on the news of the Mexican situation. No serious losses were recorded.

The Boston coppers were lower in sympathy with the reactionary tendency of New York. Scattering declines were made although business was attended by increased activity.

The fortnightly statistics of European copper stocks indicate on April 15, a decrease of 1480 tons while copper supplies afloat decreased 825 tons, making a total decrease in the visible supply of 2684 tons to 79,074 tons, against 81,758 on March 31, and 110,210 on April 15, 1910.

The following are the closing bid and ask prices:

	—Close— Bid.	Ask.		—Close— Bid.	Ask.
Am. Teb....440	445		Nev. Utah ..	⅝	13-16
Braden Cop.	4	4¼	S. Utah 11-16		13-16
British Col..	5¼	5⅝	Keystone ..	1⅝	1¾
Butte Coal..	16¼	17¼	*Iron Blos...125		135
Chi. Sub....	4½	5¼	Colorado	47	49
Con. Ariz..	1¼	1 3-16	Sioux Con..	30	32
Dolores	4⅝	5	Belmont	5⅝	6
Davis Daly.	1¾	1¾	Fraction	11	13
El Rayo	3	4	Jumbo Ex....	30	32
Ely Cent....	2	3	Tuolumne ..	4⅝	4¾
First Nat...	1⅝	1¾	W. Pac.....	17	19
Giroux	5⅜	5⅞	W. Pac. 5s..	93¼	93¾
Gifd. Daley..	2¼	2⅝	McK. Dar. ..1	9-16	1¼
Florence	1⅝	1⅝	Tonopah	7¼	7½
Greene Can.	6	6¼	Palmer Oil..	1¼	1⅝
Guggen. 188		195	Gifd. Bel....	10	20
Inspiration ..	6⅝	7	W. P. com..	10	34
J. C. Rub...	31	31½	W. P. Pr....	90	93
Kerr Lake ..	6¼	6¾	Pac. Gas &		
La Rose	4½	4⅝	E. com. ..	63	65
Miami	18¾	19⅛	Pac. Gas &		
Mine of A..	4¾	5¼	E. pfd.	88	90
Mont. Shos..	2	4¼	Hancock	20¼	20½
Nipissing ..	10¼	10⅝	Stewart	100	122
Ohio Cop....	1⅝	1½	Hollinger ..	9	9¼
Ray Cent....	1¼	1 9-16	Helvetia	1¼	1⅜
San Toy	27	28	Bohemia	1¼	2
Stand. Mill..	14½	17	Bos. Ely	1¼	1 3-16
Stand. Pr....	47	51	Calaveras ..	2	2¼
Stand. Oil...	640	667	Cactus	13	15
Sup. & Pgh..	12½	14	Live Oak	—	17⅜
Tribullion ..	7-16	½	Shattuck ..	17	17½
Union Cop....	3⅝	4	Verde Ex. ..	1⅝	2
U. Cop. Pr..	9	14	S. Lake	4½	4⅝
Yukon	3½	4	Nev. Doug..	2	2¼
Ely Cons....	24	26	Oneco	1¼	1½
Mason Val..	8	8¼			
Nev. Hills ..2	15-16	3			

*—Ex-div. 10c.

Boston Wool Market.

BOSTON, April 18.—Transactions in the wool market are moderate with buyers holding the whip hand. Local dealers seem anxious to market their holdings at as little loss as possible and no reasonable offer is refused. Fleece wools are in more demand than territory stock. Pulled wool active. Interest is turning toward the new clip, and some Nevada shipments have been purchased at 12½ to 13. Heavy imports of foreign wools have been received lately. Leading quotations: Scoured basis: Texas fine, 12 months, 47@48; fine, 8 to 8 months, 43@45; fine, fall, 41@42; California, northern, 40@50; middle county, 45@47; Southern, 43; fall free, 40; fall defective, 30@32. Oregon eastern, No. 1, staple, 54@55; eastern clothing, 46@50; valley, No. 1, 49@49. Territory, fine staple, 54@55; fine medium staple, 53; fine clothing, 47@48; fine, medium clothing, 45@47; half-bloods, combing, 50@52; three-eighths blood, combing, 45@50; quarter-bloods, combing, 46@48. Pulled extra, 50@52; fine, A, 48@50; A, supers, 46@48.

New York Cotton Market.

[Special Service to The Times by E. F. Hutton & Co., Members of the New York Stock Exchange, 118 West Fourth st., Los Angeles.]

NEW YORK, April 18.—Around 75 for July, brokers acting for leading spot and bullish interests appeared as large buyers of the July, August and new crop deliveries. Under this buying July was pushed up to a premium of four points over May, and the entire list made net gains of 4 to 8 points. On the advance, Liverpool and Memphis were also credited with buying, and some short covering was in evidence, based on the official forecast for continued unsettled and rainy weather tonight and tomorrow from the Southwest eastward into the Central and Atlantic States. Above 14.80 for May and July, however, there was some good selling, and many are of the opinion that those interested largely on the bull side would like to see a good reaction between now and first notice day for May delivery, in order to shake off the scattered trailing long interest which has accumulated during the p[illegible]o weeks' advance.

Logan & Bryan's letter says:

"After four holidays, Liverpool was willing to continue bullish, and to show a full response to our advance during that period, with the exception of unusual advance shown in August, in which the English have as yet shown no desire to participate. At the end of the present week we have about 11,000,000 bales of crop into sight, and it is hardly within the range of possibilities that another million bales will come forward after that date, although for the corresponding period last year nearly 12,200,000 were brought forward. In other words, the amount yet to come into sight will probably be 200,000 smaller than last year, while the visible supply now stands 212,000 larger than a year ago, thereby leaving cotton of American growth as a world-wide proposition exactly in last year's full prints without considering the question of stock at the mills, and this is probably now 250,000 smaller than on the same date last year. Cotton of other growths than American shows a supply of about 75,000 bales under a year ago, and the spindles of the world are several million larger than last year, or any previous year. On the whole, therefore, the statistics favor this year over last by approximately 300,000 bales of cotton, and added to this should be the fact that the world has made from 10 to 15 per cent. less of manufactured goods than normal each of the past two years. We are just facing a new crop, the side of which is yet an enigma, the necessity for which is plainly apparent. That it should meet with any mishap in its growth will prove a calamity; that it should show continuous perfect condition is hardly to be expected. The South has committed herself to the delivery of a large portion of new crop before it crept out of the ground, and six months before its size can be determined."

Following is range of quotations today:

Option—	Open.	High.	Low.	—Close— Bid.	Ask.
January	12.90	12.94	12.78	12.80	12.81
March	12.89	12.89	12.69	12.85	12.87
April	....	....	....	14.70	14.72
May	14.78	14.83	14.73	14.79	14.80
June	....	14.80	14.80	14.83	14.84
July	14.78	14.84	14.73	14.80	14.81
August	14.42	14.56	14.42	14.50	14.51
September ...	13.39	13.45	13.38	13.40	13.42
October	12.90	12.98	12.90	12.92	12.93
November	....	12.85	12.85	12.82	12.84
December	12.84	12.87	12.81	12.82	12.83

Spots, quiet; 5 up. Mids., 14.90. No sales. None delivered.

Boston Copper Market.

[Furnished by Logan & Bryan, Members New York and Boston Stock Exchanges, Bradbury building.]

BOSTON, April 18.—The coppers continued dull and showed little change, but this was largely due to the fact that the bids were so few and far between that there was no opportunity for the bears to sell stocks. The local market will be closed tomorrow. Following were closing quotations on the Boston Stock Exchange:

	—Close— Bid.	Ask.		—Close— Bid.	Ask.
Ahmeek 165		170	Old Dom....	36	37½
Adventure ..	4⅝	5	Osceo	21⅝	22
Ariz. Com..	12⅜	13¼	Old. Cons..	6	6¼
Arcadian ...	2⅞	3	Indiana	11	11⅝
Arnold	50	75	Algomah ...	—	7
Allouez	—	32	Inspiration ..	6⅝	7
Atlantic	3	—	Old Colony..	1	1¾
Butte & L..	5	10	Parrott	11¼	12
Black Min..	—	5	Quincy	66	68
Centennial ..	11½	12	Shannon	9¾	10¼
Cal. & Ariz..	47½	48	Sup. & Bos..	3	3⅛
Cal. & H....	481	485	Sup. & Pgh..	13¾	13⅞
Cons. Mer...	2	—	Sup. Cop....	32	33¼
Copper R...	80	80½	Tamarack	58	60
Davis Daly.	1 7-16	1½	Trinity	8¾	4⅝
Daly West..	3½	4	Utah Cop...	42¾	43
E. Butte	11½	11¾	Utah Cons..	13	13⅜
Elm River ..	19	20	U. S. M. &		
Bohemia	1½	2	S. com.	33¼	34
Cactus	10	13	U. S. M. &		
Chief Cons..	1¾	1 3-16	S. pfd.	45¾	46
Con. Ariz. ..	1½	1¾	Victoria	1¼	1⅜
Ray Cons. ..	15½	16	Winona	6½	7¼
First Nat..	1⅝	1⅝	Wolverine ..	—	108
Franklin	9	9¾	N. Lake	5	5½
Granby	30	30¼	Ohio	1⅝	1 7-16
Giroux	5⅜	6⅛	S. Lake	4½	4⅝
Greene Can.	6	6¼	Ray Cent...	1 7-16	1 9-16
Helvetia	1	1½	Swift	101¾	101½
Hancock	21	22	Shattuck	16½	17¼
Isle Royale ..	13	14	Yukon	3¾	4
Kew. Con....	2	2¼	Baltic	7	8
Lake Cop....	29½	30	Tuma	—	4
La Salle	4	4½	Ill. Creek ..	30	30½
Majestic	42	44	Do. pfd.	89	89½
Miami	18	18⅜	Am. Pneu....	4¾	5
Mohawk	36	37	Do. pfd.	15	15½
Michigan	1⅜	2	Am. Tel. &		
Mass. Con...	5⅜	6¼	Tel. Co....	144¾	145½
Mayflower ...	1¼	1⅜	Mass. Gas..	81	81¾
N. Butte...	26½	27	Do. pfd. ..	85	86
Nev. Cons...	17¾	17⅞	Shoe Mach..	53½	54
Nev. Utah ..	75	77	Do. pfd. ..	28¾	28⅝
Nipissing ..	10⅛	10⅜	Un. Fruit ..	187	187½
Osceola	—	103			

OIL STOCK QUOTATIONS. SAN FRANCISCO CLOSING PRICES.

[BY DIRECT WIRE TO THE TIMES.]

SAN FRANCISCO, April 18.—[Exclusive to The Times.] Closing bid and asked prices:

	—Close— Bid.	Ask.		—Close— Bid.	Ask.
Amalg. Oil...	—	60	Pac. States.	26	—
Ass'd Oil ..	55¾	55¾	Paraffine ...	—	85
Apollo	—	12	Palmer	141½	145
Bay City	46	—	P. Union	55	—
Caribou	—	130	Peerless	425	—
Claremont ..	132½	135	Piedmont	—	15
C. Mohawk..	—	95	Final	525	—
Coal. Nat...	20	—	Premier	—	66
Deluxe	120	130	Record	600	—
Dominion ..	—	90	Republic	51	—
Empire	180	185	S. &		
Enos	60	—	McK. A..	1250	—
Ill. Crude ..	—	30	Sauer D..	140	—
Mar. Nat...	25	—	S. W. & B..	25	—
Mascot	—	210	Sunset M....	50	—
Monte C.....	225	—	Turner	—	140
Nev. Mid...	15	17	United Oil..	72	73
New Penn..	72	75	W. K. Oil...	—	275
Occidental ..	35	—			

SALES—Morning session: 100 Palmer at 145; 200 do. at 142; 1575 Palmer Union at 55; 150 Peerless at 425; 500 Republic at 58.

SALES—Afternoon session: 1000 United Oil at 75; 26 Kern River at 7.00

COLORADO SPRINGS. MINING QUOTATIONS.

[BY DIRECT WIRE TO THE TIMES.]

COLORADO SPRINGS, April 18.—[Exclusive to The Times.] Following were the closing quotations on the leading mining issues handled here:

	—Close— Bid.	Ask.		—Close— Bid.	Ask.
Acacia	3¼	3½	G. Cycle	10	11
Mary McK..	35	39	Isabella	5	6¼
C. C. Con...	1⅝	2⅜	Dr. J. Con..	1	2
C. K. & N..	25	30	Moon An....	2½	3
Dante	4⅝	5½	Old Gold...	3	4¼
Elkton Con..	62	63	Pharmacist ..	—	3
El Paso	64	73	Portland	100	105
Findley	6	8	Vind. Con..	85	90
G. Dollar ..	11	11¼	York	2½	3½
G. Soverign.	2¾	3½			

SALT LAKE MINES. CLOSING QUOTATIONS.

[BY DIRECT WIRE TO THE TIMES.]

SALE LAKE, April 18.—[Exclusive to The Times.] Following were the closing prices on the leading mining stocks listed here:

	—Close— Bid.	Ask.		—Close— Bid.	Ask.
Beck Tun...	27	28½	New York ..	6	8¼
Black Jack.	19	20½	Mtn. Lake ..	6	6¾
Cedar T.....	9	9½	Ohio Cop....	140	150
Colorado	47½	48½	Nev. Hills ..	300	307½
Cedar	18	—	Sacramento .	1	2
Copper G....	7	7¾	Seven T....	5	6¼
Colum. Con..	31½	32½	Silver King..	150	—
Daly Judge..	—	460	Sioux Cons..	30½	32
Grand Cent..	85	100	S. Shield ..	301¾	303½
Iron Blos....	125	130	S. C. Cons..	1	1¼
Lower M....	12	12½	Uncle Sam ..	66	68
Little Bell..	49	51	Victoria	110	112½
May Day	20	21	Victor	5	5½
Mason Val..	750	820	Yankee	17	18

Comstock Quotations.

[Special Service to The Times by B. F. Taylor, 118 West Fourth street, Los Angeles.]

SAN FRANCISCO, April 18.—Following were quotations in the leading Comstock mining stocks today:

Stocks—	Bid.	—Open— Asked.	Bid.	—Close— Bid.	Asked.
Ophir	2.00	2.02½	1.92½	1.95	
Mexican	4.95	4.97½	4.92½	....	
Gould & Curry	129	.30	.25	.26	
Con. Virginia	1.55	1.57½	1.52½	1.55	
Savage	.42	....	.40	....	
Hale & Norcross	.33	.34	.30	....	
Yellow Jacket	.57	.58	.51	....	
Belcher	....	.95	....	.95	
Confidence	....	.90	....	.90	
Sierra Nevada	.51	.52	.50	.51	
Exchequer	....	.25	....	.25	
Union	1.82½	1.85	1.82½	....	
Challar	.20	.21	.20	....	
Potosi	.30	....	.30	....	

Liverpool Hop Market.

LIVERPOOL, April 18.—Close: Hops—In London, (Pacific Coast,) £4 5s@£5 5s.

Liverpool Wheat Market.

LIVERPOOL, April 18.—Close: Wheat—May, 6s 8¼d; July, 6s 3½d; October, 6s 7¾d.

Drink Puritas Distilled Water--5 Gallons 40c
Phones: Home 10053; Main 8191
L. A. Ice and Cold Storage Co.

Brett Clark,
of Los Angeles, says Electropodes relieved him of Rheumatism. They can do the same for you. All druggists. Give Electropodes a trial

United Oil Company of Mexico

Successful investment means buying the right stock at the right price at the right time.

There is an opportunity in Mexican Oil *Now*.

The Oil Fields of Tampico are developing a repetition of the Oil boom in California.

Oil men are rushing in. The values of properties are advancing by leaps and bounds.

The United Oil Company of Mexico affords you an investment in the Mexican Oil Fields in the Association of successful Southern California Oil operators. *Get in Now* with these Oil men before the boom.

This is worthy of your investigation. Fill out the coupon below and we will send you complete information. Do this now.

Horace Wilson Company

641-42 Citizens National Bank Building. Los Angeles, Cal.

Use This Coupon and We Will Send You

Map of the Mexican Oil Fields FREE

HORACE WILSON COMPANY,
641-42 Citizens' National Bank Bldg.,
Los Angeles, California.

Please send me (without any obligation upon my part) Map of the Oil Fields of Mexico and complete information about the United Oil Company of Mexico.

Name .....
Street .....
City .....

SPLENDID CROPS in Saskatchewan (Western Canada)

800 Bushels From 20 Acres of wheat was the remarkable return from a Lloydminster farmer. Hundreds of others of 30 to 45 bushels to the acre. Other grains in proportion.

Large Profits are thus derived from the FREE HOMESTEAD LANDS of Western Canada.

This explains the rapid rise in prices to advance. Land values should double in two years' time.

Grain growing, mixed farming, cattle raising and dairying are all profitable. Over 12,000,000 acres are to be had in the very finest districts; 160-acre pre-emptions at $10.00 per acre within certain areas. Schools and churches in every settlement, climate unexcelled, rail facilities perfect, local markets and building material plentiful.

For low settlers' railway rates and illustrated pamphlets, "Last Best West," and other information, write to Sup't of Immig., Ottawa, Can., or Can. Gov't Agt.

J. N. Grieve
2nd Flo

mpany

o

he right stock

can Oil *Now.*

eloping a repe-

alues of prop-
nds.

Mexico affords
il Fields in the
California Oil
il men before

ion. Fill out
you complete

ompany
Los Angeles, Cal.

Bank Bldg.,
alifornia.
obligation upon my part)
and complete information
Mexico.
.....
.....
.....

Directory

$10 BUYS A CLEAR DEED FOR A BEACH LOT
ARCH BEACH HEIGHTS
700 - CONSOLIDATED REALTY BLDG.

MUTUAL HOME BUILDING CORPORATION
Higgins Building, 2nd and Main Sts.
Also 250 So. Broadway.
rop a Postal for the "Mutual Invest-
," mailed FREE to prospective
omeseekers and Investors.

Yucaipa Valley
Red Apple Land.
Ask for particulars.
Redlands, California; or
230 W. 6th St., Los Angeles.
Main 2303; F6035.

Automobile Daily
TO
Nuys and Lankershim Ranchos.
A. G. HERRON & CO.
202 Central Bldg.

resno Valley Alfalfa Land
5 and up. Easy terms. Buy from
owners.
CRAIG & PINGREE
649 P. E. Building.
Phones—F7760; Main 4254.

alo Verde [Blythe Ranch]
the name impressed on your
d—cheap land for the money.
W. O. Emerson & Co.,
301-302 Delta Bldg.

NUYS AND LANKERSHIM LANDS
are breaking all records. There is
a reason. We can show you. Call
et us show you the lands.
WRIGHT & CALLENDER CO.,
401 S. Hill Street, Los Angeles.
ames Watson.
6668. Home 10748.

Close In Acreage
PRICE $900.00 PER ACRE.
eautiful land. A few more 5 and 10-
lots at $360.00 per acre. Only 11 miles
minutes) from the city.
MASON & MOON CO., Inc.,
911 Central Bldg., Sixth and Main Sts.
6. Broadway 4767.

Vestlake Addition
in. Near 4 car lines. Large lots—
$1250 and up.
BRYAN & BRADFORD
t & Savings Bldg., 6th & Spring Sts.

Rental Department
For Stores, Offices and Houses.
ROBERT MARSH & CO.,
2d Floor, Trust & Savings Bldg.,
Sixth and Spring.
Phone Exchange 17a. Entrance
Fifth Street

Battle Stories of The Civil War.

The War Day by Day Fifty Years Ago.

[A Series of Graphic Historical Sketches running through The Times under special arrangement with the Century Company.]

April 19, 1861—Men of the 6th Massachusetts Regiment, en Route to Washington, Fought Their Way Through the Streets of Baltimore, Beset by a Furious Mob.

The Fight at Baltimore.

From a Contemporary Sketch, Showing Scene at Railroad Station, a Street Plan, and Removal of Dead. The Heaviest Fighting Was Near the Corner of Pratt and Gay Streets.

[Copyright, 1911, by Associated Literary Press.]

FIFTY years ago today the streets of Baltimore were reddened by the blood of both the North and the South, when men of the Sixth Massachusetts Regiment, en route to Washington in response to Lincoln's call for troops, were attacked by a furious mob.

The young volunteers from the factories and farms of Massachusetts fought their way through a mile of street that lay between one railroad station and another, and when the tumult of fierce assault and imperative self-defense had ended sixteen persons lay dead, and probably ten times that number bore wounds in evidence of the first impulsive outburst of the fratricidal strife of civil war.

Sumter had been a military drama. This was flaming passion.

"No northern troops shall cross the soil of Maryland," was the cry of the people of Baltimore.

"They must come that way," was the answer of the Federal government.

So the orders of the Sixth Massachusetts, the first regiment ready to respond to Lincoln's call, had been to proceed from Boston to Washington by rail, which meant by way of Baltimore.

The regiment had left Boston on April 17; had been wildly cheered in New York by great throngs that watched it march down Broadway; had been feasted and feted in Philadelphia, and had left that city early on the 19th for Washington.

Route Through Baltimore.

The only gap in the through line was in Baltimore. Philadelphia trains came in at the President-street station and the cars were hauled by horses about a mile to the Camden-street station.

The route for the greater part of the distance was through Pratt street, which passed the heads of six docks, and crossed a tidal basin by a bridge. The neighborhood was no better or no worse than the waterside sections of most American cities.

Owing to fears of bloodshed, the railroad officials had given the Baltimore authorities no information of the approach of the troop train, but about an hour before it was due to arrive the news spread through the city that northern troops were soon to pass through Baltimore.

The police authorities at once ordered a strong detail to the station from which the soldiers must leave the city.

The police acted at once, but the people, excited to the pitch of frenzy, were quicker than they, and in a twinkling, it seemed, angry crowds—the nucleus of a mob—had assembled in the neighborhood of the railroad route through the city.

Troops Ordered to Fire.

The train bearing the Sixth Massachusetts also carried about 1000 unarmed Pennsylvania volunteers, whose cars had been added to it at Philadelphia.

Reports of the excited condition of Baltimore's population had reached Col. Edward F. Jones of the Sixth en route. He caused arms to be loaded and issued an order to the men, if obliged to march in Baltimore, to proceed with "eyes front," in "column of sections" and with "arms at will." They were to pay no attention to words or missiles from the crowd, but if fired on, "and any one of you is hit, your officers will order you to fire. Do not fire into any promiscuous crowd, but select any man you may see aiming at you," the order ran.

The train arrived about 11 o'clock a.m. and horses were at once attached to the forward cars, which were drawn two at a time at a smart pace from one station to the other.

All along the route the crowd groaned, hissed and shouted hard names at the soldiers. Finally stones and sticks were hurled at the windows of the cars.

The Fight Begins.

When seven companies had passed the mob closed in, and began pulling up the rails. This stopped the cars behind, in which were four companies, namely, Company C of Lowell, Capt. Follansbee; Company D of Lowell, Capt. Hart; Company I of Lawrence, Capt. Pickering, and Company L of Stoneham, Capt. Dike.

Their men, ordered to leave the cars, formed in the street. The official report of Col. Jones says:

"They had proceeded but a short distance when they were attacked by a shower of missiles, which came faster as they advanced. They increased their steps to double-quick, which seemed to infuriate the mob.

"Pistol shots were fired into the ranks, and one soldier fell dead. The order 'fire' was given, and it was executed. In consequence several of the mob fell, and the soldiers again advanced hastily."

It chanced that a section of Pratt street was being newly paved, and the loose paving blocks were seized upon by the rioters. These they hurled at the soldiers from behind.

"White niggers," yelled the mob, as they hurled these stones. "Nigger stealers!" and similar names expressed the southern view of the northern soldier.

Mayor Brown's Story.

Mayor George W. Brown of Baltimore has left a graphic account of the events of the day as he saw them. The Mayor was in his law office about 10 a.m. when he received word from the police that troops were coming, and trouble was expected. The Mayor at once drove to the Camden-street station, where he remained until news came that the crowd was tearing up the tracks. He at once ordered police rushed to the spot, and hastened there himself on foot. At a wharf at the foot of Gay street he found several anchors had been placed on the tracks by the rioters. These he ordered removed and his order was obeyed.

"I hurried on," his narrative runs, "and approaching Pratt-street bridge I saw a battalion which proved to be four companies of the Massachusetts regiment, which had crossed the bridge, coming toward me in double-quick time.

"They were firing wildly, sometimes backwards, over their shoulders. So rapid was the march they could not stop to take aim. The mob . . . was pursuing with shouts and stones, and, I think, an occasional pistol shot, the uproar was furious.

"I ran at once to the head of the column, some persons in the crowd shouted 'Here comes the Mayor.' I shook hands with the officer in command, Capt. Follansbee, saying as I did so, 'I am the Mayor of Baltimore.' The captain greeted me cordially. I at once objected to the double quick, which was immediately stopped. I placed myself at his side and marched with him. He said, 'We have been attacked without provocation,' or words to that effect. I replied, 'You must defend yourselves.' . . .

Mayor Gives Up.

"My presence for a short time had some effect, but very soon the attack was renewed with greater violence. Stones flew thick and fast. Rioters rushed at the soldiers and attempted to snatch their muskets, and on at least two occasions succeeded. With one of these occasions a soldier was killed. Men fell on both sides. There was no firing by platoons, and I heard no orders to fire. It was impossible for the soldiers to discriminate between rioters and bystanders.

Three soldiers fired into a group standing on the sidewalk. . . . I cried out, waving my umbrella to emphasize my words, 'For God's sake, don't shoot' but it was too late.

"It then seemed to me I was in the wrong place, for my presence did not avail to protect either the soldiers or the citizens, and I stepped out from the column."

A small squad of police, led by Marshal Kane, now came up on the run from Camden-street Station, and "throwing themselves in the rear of the troops," says Mayor Brown, "formed a line in front of the mob, and with drawn revolvers kept it back. The mob recoiled like water from a rock. . . . This nearly ended the fight, and the column passed on. . . .

At the Camden-street station there was rioting and confusion."

After the men were in the cars Jones ordered the blinds closed, and amid a shower of stones the train hauled out for Washington about 12:45.

The track was obstructed ahead, and in one place a rail was removed; but the police aided in making repairs, and the troop train finally left Baltimore behind.

Killed and Wounded.

The soldiers killed—their bodies were tenderly cared for by the Baltimore authorities—were Sumner H. Needham, 33, of Lawrence, a native of Norway, Maine; Addison O. Whitney, 22, of Lowell; a native of Waldo, Maine; Luther C. Ladd, 18, of Lowell, a native of Taylor, who had enlisted in Boston the day the regiment started, home and age unknown.

Thirty-six soldiers were wounded, including three officers. Capt. John H. Dike of Company L was shot in the thigh and staggered into a bar-room, where he was humanely cared for until out of danger. For several days his companions supposed him dead.

The Baltimore dead numbered twelve, and an unknown number were wounded. One regrettable death was that of Robert W. Davis, a merchant, who, standing in a vacant lot near the railroad with some friends, raised a cheer for Jefferson Davis as the train drew out. He was shot dead from the train. This was the last of the casualties of the day.

The unarmed Pennsylvanians and the Sixth Regiment band were left behind at the President-street station. The band was attacked and the men fled, leaving their instruments. They eventually were protected by the police and sent toward Philadelphia, as were also the unarmed troops.

Late in the afternoon of the 19th the Sixth Massachusetts, the first regiment to reach Washington in response to Lincoln's call for volunteers, marched up Pennsylvania avenue and into the Senate wing of the Capitol, where the soldiers from New England made themselves as comfortable as possible in the Senate chamber, the corridors and committee rooms.

Meanwhile a great mass meeting was being held in Monument Square, Baltimore. Sentiment was unanimous for stopping the further passage of troops through the city. The police and militia therefore proceeded as an act of public safety, to burn the bridges on both railroads entering Baltimore from the north.

Blockade Declared.

Fifty years ago today President Lincoln declared a blockade of the ports of the seceded States, from South Carolina to the Rio Grande, thus employing one of the most powerful weapons he could use against the Confederacy.

Tomorrow: Destruction of the Norfolk Navy Yard.

Solved.

HIS OWN BULLET TOOK HIS LIFE.

AUTOPSY ON DANIA'S BODY REVEALS TRUTH.

Victim of Street Duel as First Chapter in Strange Sequence of Crime Shown to Have Sacrificed His Life and That of Daughter to Mistaken Belief.

With the signing today of a certificate of suicide in connection with the death of L. L. Dania in the County Hospital Monday, it is expected that the strange sequence of crime which began April 1 will be brought to an end. According to Dr. George W. Campbell, the surgeon who performed the autopsy over the body yesterday, the cause of Dania's death was the bullet which he himself fired on the night of April 8. The bullet lodged in the brain and death became then but a matter of time. Until the autopsy was performed the seriousness of the wound was not known and it was thought that he might recover.

Dania himself believed he would recover and lived in hourly dread of the hangman's noose. His ravings became so violent that he was removed to the insane ward of the County Hospital and closely watched, so that no repitition of the affair in which Eva Bovee smuggled the gun into the hospital to him could occur.

For several days after the shooting Dania inquired anxiously of the house physician if he thought his end was near. The physician thought the man was seeking encouragement and told him he was doing well, whereat the patient appeared disappointed.

Until about two days before he died, Dania kept up a constant stream of conversation discoursing on his troubles and the unfairness of life as he saw it. About forty-eight hours before the end, however, he suddenly ceased to speak and no amount of urging could force him to say a word. He refused to eat his meals regularly and took but a small portion of the food given him.

His is the second life to be laid on the altar of a three-fold death pact. The other was that of his little daughter, Ledanya, who was shot and killed by her father. The third victim, Eva Bovee, was terribly wounded, but is slowly recovering.

GRAND JURY SOON TO REPORT.

Final Findings of Inquisitors Looked for in Ten Days—Still Looking Into Stenographers' Fees.

The county grand jury is expected to make its final report in about ten days. It has completed all its labors with the exception of the investigation of the fees of criminal court stenographers.

The experts are now turning their attention to the transcripts which have been filed in the last two years. As soon as they have counted these to see whether there has been any overcharge or have calculated enough of them to satisfy the jurors, Judge Bordwell will probably receive a final report.

Some interesting figures have been compiled from the county records in connection with the inquiry into the fees of the reporters.

The stenographers' fees last year were $56,723.66 for criminal reports. The salaries of all of the officers of the inferior criminal courts and of the two criminal departments of the Superior Court were $52,863.72. It cost the county $3859.94 more to take the records of the proceedings than it did to punish all of the criminals.

One stenographer drew down $15,000 last year. Most of his fees were for transcripts. The reporters get a harvest when all of the parties demand copies of the records in both of the lower courts and then appeal and make necessary the production of four more copies. When this procedure is taken, the county is called upon to pay 66 cents for every 100 words transcribed.

There is no questioning as to the legality of such charges and the figures of the high cost have nothing to do with the amounts which the stenographers have been compelled to return because of excess fees collected.

TWO BANKRUPTCY PETITIONS.

Petitions in bankruptcy were filed as follows yesterday in the United States District Court: T. Beschek, jeweler, liabilities, $5836.73; assets, $5163; exempt, $650. Ira H. Stubbs, real estate broker, liabilities, $4048.56; assets, a life insurance policy for $6000. Both men reside in Los Angeles.

UGLY CHARGE AGAINST MAN.

A complaint against R. E. McFadden of Spalding Station, who is employed in construction work on a hotel in the city, was issued yesterday afternoon by Deputy Dist.-Atty. Hill, at the instance of Humane Officer Davis. It is charged that McFadden has been

Delay.

HINT PRISONER EVADING TRIAL.

COURT POSTPONES CASE WITH GENTLE WARNING.

Attorney Charged With Receiving Stolen Money, Claims He Is Unable to Appear Owing to Operation on Knee—Government's Counsel Intimates He Is Stalling.

An improvised clinic was held in Judge Wellborn's court yesterday. The subject was Fred H. Thompson, the lawyer who is charged with receiving $15,000 that had been stolen from the mails. It was an "absent" clinic, Thompson being in the County Hospital. The ailment was a disease of the joint of his left knee, and it was intimated he was seeking to evade a hearing.

The question hinged on whether Thompson was in a fit condition to stand trial; also, there figured in the discussion whether a drainage tube or a dry dressing was the proper treatment. The medical experts called on both sides threshed it over, and those who contended that Thompson could not possibly come into court for thirty days, won out, Judge Wellborn postponing the case until Tuesday, May 16. He warned Thompson's attorneys, however, that they must be ready to proceed at that time.

On that date, the question will be decided whether Thompson and his wife shall be tried jointly or separately. He has petitioned for a severance.

Thompson is facing two indictments, but it is thought that the first indictment returned will be dismissed when the case is called in the District Court.

When the case was called yesterday, Lecompte Davis, representing the Thompsons, asked that the hearing of the indictment against Fred H. and Etta Thompson, be postponed to a future day, and that there be a severance of the hearings. He stated that the physical condition of his client was such that it would be impossible for him to come into court, and he proposed to prove this statement by the evidence of physicians who had examined Thompson recently and were qualified to speak.

On the part of the government, Deputy District Attorney Reagan opposed not only the further postponement of the cases, but also the severance of the trials. He intimated that the operation on Thompson at the County Hospital had been so timed as to make it impossible for him to appear at the date set. His trouble was a chronic one, and would continue as long as he lived, and he could easily be brought into the courtroom without danger to his leg or his life.

This brought in the battle of the medicos as to the real condition of Thompson. In behalf of Thompson, the witnesses were Drs. Joseph Kurtz, P. C. H. Pahl, W. T. Rothwell, J. L. Hogadern and J. J. Still, with the stipulation that Drs. Whitman and O. O. Witherbee, who were not present, would confirm the testimony of their colleagues that it would be dangerous to remove Thompson from the County Hospital in his present condition.

The only witnesses for the government were Drs. Francis L. Abdon, E. H. Garrett, George O. White, Deputy United States Marshal and Dr. George W. Lasher. Dr. Abdon testified that, in his opinion, Thompson was trying to escape trial on account of the operation.

When the experts had warmed up, the court called a halt in the proceedings.

COULDN'T REMEMBER.

P. J. Manning, a laborer employed on the aqueduct, was treated at the Receiving Hospital yesterday morning for a fracture of the arm and a dislocated shoulder. He had been drinking and was found at Main and Temple streets by Patrolman Finnelson.

FREE VICTROLA RECITAL
Thursday Evening at 8:00 P. M. at Our Store

PROGRAMME.
Selection on the SOLO APOLLO PLAYER PIANO.
The only player piano with the human touch.

1—Venezia Suite—Op. 35	(1) "Dawn" (2) "Gondoliers"	Ethelbert Nevin
2—La Source—Caprice		Blumenthal
3—Barcarolle—Op. 13, No. 5		Ethelbert Nevin

THE VICTOR VICTROLA
LA BOHEME.
(Puccini)

		Record	Price
1—Boheme Fantasie Cello Solo Sorlin	ACT I.	35132	$1.25
2—Rudolph's Narrative	—Evan Williams	74129	1.50
3— " "	—John McCormack	88218	3.00
4— " "	—Enrico Caruso	88002	3.00
5—My Name is Mimi	—Melba	88074	3.00
6—Lovely Maiden	—Melba and Caruso	95200	5.00
	ACT II.		
7—Musetta Waltz—Viafora		64085	1.00
	Selections on the SOLO APOLLO.		
4—Venezia Suite—Op. 35	(3) "Venetian Love Song" (4) "Goodnight"		Ethelbert Nevin
5—Balancelle—Mazurka de Salon			Paul Wachs
	ACT III.		
8—Mimi, thou here!—	Farrar and Scotti	89016	4.00
9—Addio—Melba		85072	3.00
10—Quartette—Farrar, Viafora, Caruso, Scotti		96002	6.00
	ACT IV.		
11—Ah, Mimi, False One!	—McCormack and Sammarco	89044	4.00
12— " " "	—Caruso and Scotti	89006	4.00
13—Coat Song—Marcel Journet		64035	1.00

Come and enjoy this fine Programm. Plenty of seats FREE
J. B. Brown Music Co., 642 SOUTH BROADWAY

To Chicago
and the East

Take the Electric Lighted "Los Angeles Limited" via the Salt Lake Route, Union Pacific and Chicago & North Western, leaving Los Angeles 10.30 a. m. daily, and thus insure for yourself a pleasant trip, surrounded by ideal home comforts.

Only 71 Hours En Route

The dining car service is that of the superb metropolitan hotel. Buffet-parlor-observation car affords the charm of congenial travel companions, luxurious appointments and perfection of service.

"The Overland" leaves Los Angeles daily at 8.00 p. m., and the American Express at 2.00 p. m. daily.
The "Overland Limited" via San Francisco and the Southern Pacific, Union Pacific and Chicago & North Western; connecting trains, The Owl leaves Los Angeles daily at 6.00 p. m., The Lark 8.00 p. m.
For information, tickets and sleeping car reservations apply to

C. A. THURSTON
General Agent C. & N. W. Ry.
605 South Spring Street
Los Angeles, Cal.

LA1762 (398)

GO EAST VIA CANADIAN PACIFIC
SAN FRANCISCO, MOUNT SHASTA, PORTLAND, TACOMA, SEATTLE, VICTORIA, VANCOUVER and the beautiful
CANADIAN ROCKIES
Six hundred miles of unrivaled mountain scenery. Liberal stopovers. For lowest rates and full information—
COSTS NO MORE Call or write A. A. POLHAMUS, Gen. Agt., Pass. Dept. 609 S. Spring st., Los Angeles.

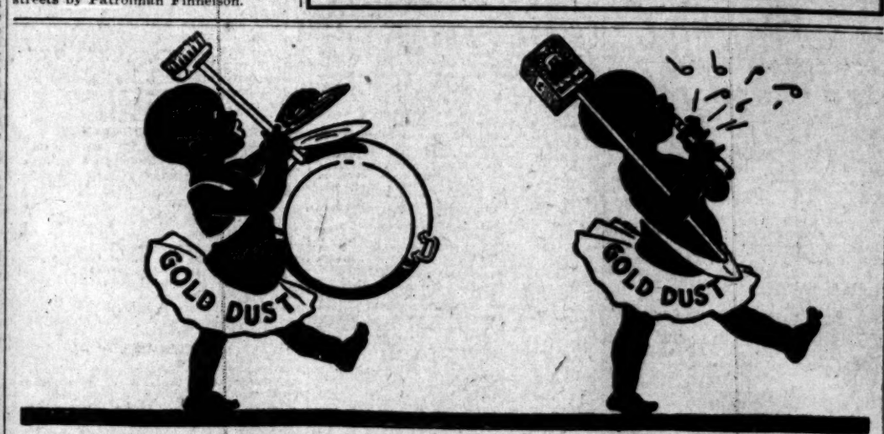

DRUMMING DIRT OUT of the HOUSE

Gold Dust will do it—and do it quickly. It makes everything it touches neat and sweet, spick and span. Many a poor woman has worked and worn herself to a shadow from the constant strain of household cares, when *Gold Dust* would have relieved her of the lion's share of it.

When you stop to think that there are hundreds of powders and cleansers on the market today made to imitate *Gold Dust*—the father and original of them all—is it any wonder that *Gold Dust* sales are all but equal to those of all the others combined?

Gold Dust is the greatest cleanser ever discovered. It will do all that any other soap or cleanser will do, and is only then beginning. It will do more work, better work and more kinds of work than any similar cleaner on the market.

Cut your household labors in two with the aid of Gold Dust Washing Powder

Use *Gold Dust* for washing clothes and dishes, scrubbing floors, cleaning woodwork, oil-cloth, silverware and tinware, polishing brasswork, cleaning bathroom pipes, refrigerators, etc., softening hard water and making the finest soft soap.

Do not use Soap, Naphtha, Borax, Soda, Ammonia, or Kerosene with *Gold Dust*. *Gold Dust* has all desirable cleansing qualities in a perfectly harmless and lasting form. The *Gold Dust Twins* need no outside help.

Made by THE N. K. FAIRBANK COMPANY, Chicago
Makers of Fairy Soap (the oval cake)

"Let the GOLD DUST Twins do your work"

Consult M Free

I shall be glad to tell you your ailment, its cause and cure.

The Leading Specialist
I HAVE SUCH INDISPUTABLE e dence to lay before you that no thi ing person will doubt my ability overcome any diseases except the which are beyond the hope of hum aid. I speak not only of acute a ments, but of all diseases arising fr nervous troubles, overwork, dissipati Many unsuccessful people who had tributed their failure in life to m fortune or lack of opportunities H come forth from my treatment vig ous and ambitious, equipped and a to fight their battle and win succe in the world. Perhaps you recogn your own weakness. I will supply t strength, courage, will power and e ergy necessary to success. I do it by no occult powers, but by putti into healthy condition the various gans of the body and restoring to system the vital, rich blood, the ner energy which is lacking.

My treatment is as wholesome as is powerful. It is as permanent as is certain.

I make no charge for consultatio If you are ill or debilitated from a cause, you are welcome to my be thought and attention.

YOU CAN PAY AS ABLE WHEN BENEFITTED OR WHEN CURE.
WHAT BETTER PROOF or more at cere assurance can I offer than th I am willing to wait for my fee un I effect a cure? Could I afford make such an offer if I was not a solutely certain of curing every case take? And I do cure every case I un In my twenty-five years' practice as specialist I have never failed to r store perfect health. Such invariab success justly entitles me to the ti of leading specialist.

I will gladly give my advice, free the afflicted, whether they later come my patients or not. Come in a private talk with me. Don't de The worst cases are those in wh treatment was too long neglected. you cannot call, write for self-exam ation blank.

Hours 9 a.m. to 8 p.m. Daily. Su days, 9 to 12 only.

DR. HIGGINS & CO.,
305½ SO. SPRING ST.
Cor. 3rd, Los Angeles, Cal.

SUPERIOR TO COPAIBA
SANTAL MIDY CAPSULES
RELIEVES IN 24 HOURS

TO-NIGHT Cascarets
10c, 25c, 50c. THEY WORK WHILE YOU SLEEP. All Druggists

CHICHESTER S PILLS
THE DIAMOND BRAND
Ladies! Ask your Druggist for Chi-ches-ter's Diamond Brand Pills in Red and Gold metallic boxes, sealed with Blue Ribbon. Take no other. Refuse dangerous substitutions and imitations. Ask for CHI-CHES-TER'S DIAMOND BRAND PILLS, for twenty-five years known as Best, Safest, Always Reliable
SOLD BY DRUGGISTS EVERYWHERE

Who's Who?
WATCH FOR THE GREAT BUSINESS MEN'S PUZZLE CONTEST
$100 In Gold

VARICOSE VEINS, PILES, FISTULA AND HERNIA
Cured in five days. Free consultation.
H. J. Tillotson, M. D.
Entrance 254 S. Broadway, Corner Third and Broadway.

MATHESON LOS ANGELES
Good Clothes For Men
MATHESON
Broadway, at Third

New Spring Style
IN MILLINERY
SCOFIELD MILLINERY COMPANY
Number 757 South Broadway

Exclusive Millinery
The latest New York and European Fashions now ready for your inspection
Obrikat Fur Co.
COR. 3RD & HILL STS.

Women's $25 Suits
Samples of the very latest styles. Don't miss them..... $15
ORIGINAL SAMPLE SUIT CO.
236 1-2 S. Broadway, 2nd Floor.

Who's Who?
WATCH FOR THE GREAT BUSINESS MEN'S PUZZLE CONTEST
$100 In Gold

California Furniture Co.
Broadway, Near Seventh
Exclusive Agents
Gelbe-Wernick Elastice Bookcase

LEGAL.
Since the previous report, the following children have been received for adoption:
Friedman Jette, female, 12 years.
Oscar Gross, male, 12 years.
Abe Gross, male, 10 years.
Ruth Gross, female, 8 years.
Sam Kaplan, male, 12 years.
Morris Mittelman, male, 11 years.
JEWISH ORPHANS' HOME OF SOUTH-

Business: Markets—Finance and Trade.

FINANCIAL NEWS SUMMARY.

Furnished by Logan & Bryan, Members New York and Boston Stock Exchanges, Bradbury Building.

NEW YORK, April 18.—[Exclusive Dispatch.] Americans in London steady unchanged to ¼ higher.

Fighting resumed at Agua Prieta last night after indecisive action lasting all day; several Americans wounded at Douglas, Ariz.; President leaves question of reparation and intervention to Congress.

Peoples gas reports in favor of flat rate of 77 cents a thousand for gas.

Vote on reciprocity probably not before Thursday or Friday.

Transfer books at annual meeting of U. S. Steel show many important changes in holders of stock.

Aggregate operating revenue of railroads of United States for January was $215,067,071, an increase of $4,248,771; operating income was $44,677,476, a decrease of $3,971,813; thirty-nine roads reporting weekly gross for first week of April show net increase of $180,537, equal net 1.43 per cent.

Twelve industrials decrease .25 per cent.; twenty active rails decline .28 per cent.

FINANCIAL.

OFFICE OF THE TIMES.
Los Angeles, April 19, 1911.

BANK CLEARINGS. Bank clearings reported to R. G. Dun & Co. were $3,706,751.23. For the corresponding week in 1910, $2,979,063.69; for the corresponding week of 1909, $2,306,366.24.

[illegible]	$2,971,662.01
[illegible]	3,706,751.23
[illegible]	$6,678,413.24
Increase, 1910	4,126,686.37
Increase, 1909	4,752,529.91

Quotations furnished by Los Angeles Stock Exchange.

OIL STOCKS.

Issues—	Bid.	Asked.
Associated Oil Co.	50.00	65.00
Associated Crude Oil Co.	....	.53
American Pet. Co. common	29.00	45.00
Associated Oil	54.75	54.87½
Brea Creek O. & M. Co.	.48	....
Central Midway Oil Co.	....	.53½
Coal Oil	1.86¾	2.00
Columbia Oil	1.11	1.20
Crown Midway Oil Co.	.21¾	.22
Continental Oil	....	.52
Crude Oil Co.	.52¾	.56
Diamond Oil Co.	....	.55
Edmonston Oil	....	4.00
Eureka Oil Co.	....	.12
Fidelity Oil Co.	.28¾	.29
Home Oil Co.	60.00	68.50
Home Pet. Ltd. pfd.	29.87½	30.00
Home Pet. Ltd. com.	.70	.80
Home Pet. Co.	.50	.51
Independent Oil Co.	1.37½	1.44
Kern Midway Oil Co.	....	.26
Kern Oil Co.	....	10.00
Maricopa Oil Co.	75.00	....
Mexican Pet. Ltd.	101.12½	101.25
Mexican Provident Co.	100.50	100.87½
Mexican Petroleum	100.75	101.25
Monarch Oil Co.	.77	.78
Mutual Producers	....	....
Midway Oil Co.	.16	....
Occidental Dev. Co.	.05¾	.06

BANK STOCKS.

	Bid.	Asked
Broadway & Pacific	$100.00	$120.00
Broadway Bank & Trust	185.00	200.00
Citizens' Savings Bank	120.00	....
City Nat'l. Bank	190.00	199.00
Commercial Nat'l. Bank	216.00	225.00
Commercial National	150.00	162.50
Farmers' Savings Bank	....	210.00
Farmers' & Mer. Natl.	297.00	305.00
First National	505.00	515.00
German American Sav.	240.00	250.00
Hollenbeck Savings Bank	125.00	140.00
Home Sav. Bank of L. A.	116.00	....
Merchants' National	500.00	....
Merchants' Bank of Cal.	190.00	210.00
National Bank of Com.	195.00	199.00
Security Savings Bank	....	400.00
Southern Trust Co.	80.00	86.00
Union (per cent. paid up.)	....	....
Union National Bank	145.00	....

BONDS.

(With Accrued Interest.)

	Bid.	Asked
Associated Petroleum Co.	78	81
Associated Oil Co.	97¾	99½
Citizens' City Water Co.	99	....
Los Angeles Pow. & W. Co.	98	....
Redondo Gas & Electric Co.	97½	....
Redondo Water Co.	....	....
Riverside Gen. Elec. Co.	92	95
Riverside Water Co. 1st issue	100	....
Riverside Water Co. 2nd issue	100	....
Riverside Water Co.	92	95
San Bernardino Gas & Elec. Co.	100	....
San Bernardino Water Co.	....	90

INDUSTRIAL AND PUBLIC UTILITIES.

	Bid.	Asked.
Acme Fin. D. W. & L. Co. pfd.	112.50	113.00
American Portland Cement Co.	185.00	73.00
Associated Electric, pfd.	70.50	72.00
Associated Electric, com.	50.00	52.50
Bakersfield Comm. & Sup.	49.00	....
Bay Cities Telephone, pfd.	21.00	....
Bay Cities Telephone, com.	4.75	5.50
Bullion-Richardson R. P. Co.	15.00	17.00
Cal. Athletic Club	6.50	8.25
California Brewing Co.	....	110.00
Cal. Investment Co.	3.40	3.60
Cal. Nati. Gas, pfd.	....	40.00
Cal. Nat'l. Gas, com.	....	35.00
Cal. Packers' Co. com.	20.00	....
Cal. Mut. Life Ins. Co.	200.00	....
Cal. Con. Stone Co.	....	.95
Citizens H. T. & T. Co.	....	22.00
City Dist. H. T. & T. Co.	5.00	30.00
Consolidated B.H.T. pfd.	8.50	....
Cons. G. & T. Co. pfd.	250.00	....
Cons. L. & T. Co. pfd.	176.00	....
Cons. L. & T. Co. com.	176.00	....
Cons. L.D.T.&T.Co. pfd.	....	30.00
Edison Security Corp. pfd.	25.00	100.00
Gutter Home T. & T. Co.	....	30.00
L.A.Ltg.Morning session: 19 Associated Oil at 55.25; 19 do. at 55.25; 19 do. at 55.00; 50 do. at 55.00; 1000 Cal. Midway at 54; 5000 Elsie Midway at 22; 2000 do. at 21¾; 2000 do. at 21¾; 1000 do. at 21¾; 3000 do. at 21¾; 3000 do. at 21¾; 1000 do. at 21¾; 2000 do. at 21¾; 2000 do. at 21¾; 3000 do. at 21¾; 1000 Jade at 21¾; 20 Mex. P. Ltd. com. at 29.87½; 19 do. at 29.87½; 50 do. at 30.00; 50 do. at 29.87½; 50 Union at 101.25; 7 Union Prov. Co. at 101.00; 50 United at 77½; 2000 do. at 77¾; 1000 do. at 77¾. Off board, 5000 Cons. Midway at 22¾. AFTERNOON SALES—Afternoon session: 20 Associated Oil at 55.00; 1000 Cal. Midway at 53¾; 1000 do. at 53¾; 1000 Cons. Midway at 21¾; 1000 S-60 at 21¾; 2000 do. at 21¾; 1000 S-60 at 21¾; 1000 do. at 21¾; 5000 do. at 21¾; 1000 do. at 21¾; 2000 B-30 at 21¾; 2000 do. at 21¾; 4000 do. at 22; 5000 Home at 22¾; 19 Mex. Pet. Co., com. at 30.00; 99 Mex. P. Ltd. com. at 29.87½; 20 Union at 101.25; 5 Union Prov. Co. at 100.75; 4000 Oleum Co. at 6. Off Board, 50 Mex. P. Ltd., at 29.75.

MINING STOCK CALIFORNIA.

	Bid.	Asked
Bullion-Richardson	....	....
Gold Hill M. Co.	.03	.04
Consolidated Mines Co.	4.00	6.00

Unlisted.

SALES—Afternoon session: 6000 Cal. Hills at 3; 7000 do. at 2¾.

LOCAL PRODUCE MARKET

Receipts of butter were 72,528 pounds yesterday morning. This is only one of a number of large arrivals in the past month, and one of the causes for declines. At present butter is selling for less than in five years, according to authorities. This condition is true all local, but prices throughout the [illegible] United States have sagged in butter. Some of the butter men are not putting very much above the market, but they are moving it as fast as it comes in, with the hope that they will be able to force quotations still lower. Quotations in the past year at this particular time were: In 1908, 29 cents; 1907, 26 cents; 1908 and 1909, 23½ cents, and 1910, 29 cents. At the present quotations from wholesaler to retailer the latter is making better profit than any time in years, for the reason that he is selling butter as high as 30 cents a pound.

There were no changes in eggs. The demand for them was good and case-count sold right up to quoted prices. Receipts of the day were 410 cases.

There was a fair call for cheese of northern manufacture. The northern storage stock has practically all been marketed. Receipts of cheese continue very light and reported arrivals were only 485 pounds.

Arrivals of potatoes are gradually falling off and the market is showing this by the very firm prices and slight jobbing advances that are made each day. Minnesota spuds are selling up to $2.25 wholesale, but this figure they have brought this year, and other spuds are moving at proportionate figures. Receipts were only 1743 sacks.

A few onions were received. The demand for them was as steady as for some time past. Only sixty sacks were reported in. There was no activity in the bean market and prices were unchanged. Receipts of thirty sacks were reported.

A car of apples from the North arrived, containing 520 boxes. The car was one of mixed fruit and was brought in by one of the local dealers, who had cleared up entirely on his own storage stock. Other fruits were in good call. Loquats and strawberries were plentiful and unchanged. Big shipments of the latter fruit to other markets were reported and kept the local prices up.

Prices Current.

EGGS—Fresh local ranch, candled, selected 22½; local ranch, case count, 18½; northern and Imperial Valley, 16@20; eastern, 20.

BUTTER—Price to trade, 2½c above quotations. Creamery extras, 30 per lb.; creamery firsts, 29; eastern, 18; ladle, 17 per lb.; country, 14.

CHEESE—North, fresh, 15; storage, 14; Oregon daisies, 16½@17½; twins, 16½@17½; eastern daisies, 17@18; Longhorns, 17@18; singles, 16½@17½; cheddars, 18@19; Dom. Swiss block, 18; wheel, 19; imported, 32; Limburger, 19@20; cream brick, 19@20; Edam, $1.60@4.10; Sierra 1.60 per box; German Breakfast, 1.60 per box; Neufchatel, 1.10 per box; Camembert, 1.10 per box; Schinbusse, 1.60 per box; Canada cream, 1.10@1.20 per box; Roquefort, 36@40; Anchor, large, 13.

BEANS—Pinks, No. 1, 4.35; Lady Washington, No. 1, 4.35; small white, No. 1, 4.00; Limas, No. 1, 6.25@6.50; black eyes, 4.50; lentils, 6.00@7.00; Garvanza, 4.50.

DRIED FRUITS—Apples, evaporated, 13½@14; Citron, 25; boxes, 16@17; currants, imp., fancy, bulk, recleaned, 7¾; fancy, 50 1-lb., 15@16; dates, packages, imported Fards, fancy 6s, 11½; fancy, 12s, 12½@13; Persian Golden, 6s, 7@7½; Persian Golden, 12s, 8@9. Figs, black and white, bulk box, 2.25; white, 4 oz., 50s, 1.85; 12 oz., 1.00; 16 oz., 1.10; 24 oz., 1.50; Adriatic, 10-lb. boxes, 1.10. Nectarines, per lb., 10; fancy, 25s, 9. Peaches, fancy, 25s, 8½; choice, 50s, 7½; choice, sacks, 6¾; fancy peeled, 25s, 20. Prunes, 30-40, 13; 40-50, 12½; 50-60, 11½; 60-70, 11; 70-80, 11; 80-90, 10½; 90-100, 10; (when packed in 50-lb. boxes, 1½c extra.) Apricots, 12½@13; choice, 12. Pears, 13@14. Plums, 10@11.

RAISINS—Sultanas bleached, 8@10; unbleached, 6; seeded, 7 for 16-oz. pkg., 6 for 13-oz. pkg., London layers, 3-crown, 1.15; 2-crown, 1.60; 4-crown, 1.90; 5-crown, 2.30. Loose Muscatels, 3-crown, 4; 4-crown, 5; 5-crown, 6.

NUTS—New almonds, fancy, 15; almonds, fancy, paper shell, 14½@15½; Brazils, 14@15; filberts large, new crop, 15; pecans, large, 16; small, 15; pine nuts, 18@ 20. peanuts, eastern, "Spanish," raw, 7@7½; peanuts, eastern, "Jum," roasted, 9½; peanuts, Japs, fancy, raw, 6½; peanuts, Japs, fancy roasted, 7½; California, raw, 6; California, roasted, 7; walnuts, soft shells, 16@17; No. 1, softshell, 15½; walnuts, No. 2, softshell, 13; cocoanuts, w per doz.; popcorn, local, 3.75; eastern, 4.00@4.25.

HONEY—Comb, fancy, water white, 1-lb frames, 18@19; light amber, 15; white, 17; extracted light amber, 8¾; white, 9; water white, 8½; beeswax, 20 per lb.

CITRUS FRUITS—Navels, 1.50@2.25 per box; blood oranges, 1.50@2.00; lemons, fancy pack, 2.50@3.00; choice, 1.50@1.75; unpacked stock, 1.25@1.50; seedlings, 1.50@1.90; seedling grapefruit, 1.75@2.00; tangerines, 1.25@ 1.50; limes, 1.25@1.50 per hundred.

FRESH FRUITS—Apples, Bellefleur, 2.75; 4-tier White Winter Pearmains, 2.25. Missouri pippins, 2.75; Gano, 2.50; Hoover, 2.75; Baldwins, 1.75@2.00; Winesaps, 2.25@3.50; Romans, Beauties, 2.75@3.00; bananas, 4@ 4½ per lb. Bermuda bananas, 5; pineapples, 4@16; pears, 2.25@2.75 per lug box; loquats, 3@4 per box.

BERRIES—Strawberries, 70@90 per basket; guavas, 8@10 per basket.

ONIONS AND CHILI—Evaporated chili, 10@ 13; sun-dried chili, 8; ground chili, 10. Mex. red chili, 7; chili seeds, 2½@3; Japan, 3. Onions, Australian Browns, 2.35@3.65 per 100; Utah, 3.00; Nevada, 3.25@3.50; Oregon, 3.25@3.50; Bermudas, Mexican, 3.00 per crate; garlic, 8@10 lb.

POTATOES—Highlands, 2.40@2.60 per 100 lbs.; Kernpecos, 2.50@2.75; Watsonville, 2.50@2.65; Salinas Early Rose, 2.35@2.50; White Rose, 2.25; Idaho, 2.25@2.35; Minnesota, 2.25@2.40; Michigan, 2.20@2.35; new potatoes, 2.50 per lug box; sweets, yellow, 1.00.

GREEN VEGETABLES—Beets, 70, per crate; 20@25, parsley, 20@25 per doz.; spearmint, 25@30 per doz.; turnips, 75; oyster plant, 25@40; peas, 5@6 lbs., 15@20 per lb.; radishes, 15@20 per doz.; asparagus, 3.50 per doz.; spinach, 15@20; cabbage, 25@40 per sack, 1 cabbage per lb. only, 4; 7 per lb.; green onions, 15@20 per doz. bunches; lettuce, 20@25 per doz., except 6 per doz. at wholesale; 2.00 per crate; endive, 25 per doz., celery, 1.50@2.25 per crate; tomatoes, 1.50@3.00 per basket; artichokes, northern, 85 @90 per box; red chili peppers, 25 per lb.; green chilis, 20@25; celery root, 5 per lb.; rhubarb, local, 30@75; strawberry, 1.00@1.25; summer squash, local, 10@12 per lb.; cucumbers, hothouse, 10@12 per doz.; Brussels sprouts, 08@10 per lb.; corn husks, 70@10 per lb.; okra, 8@9; cauliflower, 1.50@2.00 per crate; asparagus, green, 6@7c, white, 6@7c.

POULTRY—Dealers buy from the producer, live weight. Old roosters, 10; stag, 10; hens, 19 per lb.; ducks, 21; geese, 17; turkeys, 22 @25; squab pigeons, 2.00 per doz.; fryers, 24; broilers, 27 roasters, 20. Wholesaler sells to retailer, live weight: Hens, 21@22 fryers, 26 @27; broilers, 30; old roosters, 12; turkeys, 25; geese, 25; ducks, 24@25; roosters, 23. Dressed weight averages from 3c to 5c higher than live weight.

LIVE STOCK—Based on delivered weights in Los Angeles (furnished by Hauser Packing Company.) Steers, 6@6½; heifers, 5½; cows, 4@4½; calves, 6@6½; small calves, 6½@7; wethers, 4.50 a head; ewes, 3.75; lambs, 3.50@3.75; hogs, 150-200 lbs., 7@7½; hogs, 200-300 lbs., 6 @6½.

BEEF—Steers, per lb. net, 10; heifers, 9½; steers, hind quarters, 11½; short hind quarters, 11¼; fore quarters, 8; short loins, 20; loin butts, 13; loins, No. 1, 17; ribs, No. 1, 12; loins, No. 2, 14; ribs, No. 2, 12; full chucks, 7; short chucks, 7; triangles, 7; plates, 7; steer rounds and rumps, 9; steer rounds, butt on, 9½; tenderloins, fresh, 25; do., frozen, 18; shoulder clods, 12; rolls, 16; boned trimmings, 7½; shanks, 4; flank steaks, 10; sweetbreads, 25; fresh tongues, 12; suet, 6; cod fat, 7; livers, 7; oxtails, each, 4; brains, each, 10; heart, 15; cheek meat, tripe, 20; feet, each, 7½; heads, 5 per lb.) kidneys, each, 5; cooked tripe, each, 2.50.

VEAL—Per lb., net, 12; coarses, 110 lbs. and under, 11; do., 111-130 lbs., 10½; do., 131-160 lbs., 9; do., 161-200 lbs., 9½; sides, 75-100 lbs., 10; hind quarters, 12½; fore quarters, 7; heads, frozen, each, 500, feet, frozen, each, 4; livers, style, 7½; bologna style, parafined sacks, 9; Rex, Frankfurt style, 9; Coney Island style Frankfurt, 9; minced, in bladders, 12; Dougline, 9; tongue loaf (cooked), 12; fat free, 12; Salami (Italian,) 20@30; German, 25½; Cervelat, 12@18. Holstein, Cervelat, 18. Farmer Cervelat, 7.

BACON—Winchester, 15-lb. bacon, 24½; Winchester, 6-8-lb. bacon, 25½; 13 avg., 23½; Empire, 20½; 6@8, 18-19; Premium, 22; Atlas bacon, 20½; Gold Label, 6@8 average, 20; Diamond "C," 4-6-lb., 24½; Diamond "C," 4-8-lb. 24; Heimes bacon, 17; Orange Blossom bacon, 16; Sunlight bacon, 6-8 avg., 24½; Rex Breakfast bacon, 8-10 avg., 19½; Rex Breakfast bacon, 12 avg., 18½; Rex bacon, 6-8 avg., 20½; Regal bacon, 23½; Pioneer bacon, 6-12 lbs., 23½; Helmet, 6-8 avg., 19½; White Label bacon, 20½; Armour's Shield bacon, 6-8 avg., 24; 8-10, 22; 10-12, 22; Colonial, 6-10, 22; 10-16, 20; Special bacon, 22; Western bacon, 10-12 lbs. avg., 17½; Angelus, 6-8, 25½; Angelus, 8-10 lbs., 24½; Angelus, 10-12, 22½.

DRY SALTED MEATS—Dry Salt narrow bellies, 17½; dry salt clear bellies, 16-20 avg., 17; dry salt backs, 15½; short clear backs, 16, short clear sides, 40-45 lbs., avg., 16; dried beef, insides, 21½; dried beef, outsides, 12; beef knuckles, 22; medium bacon, 20; bacon strips, 20½; bacon backs, 22½, smoked beef tongues, 15.

PICKLED GOODS— Quotations, net.

Pigs feet, kits	$ 1.10
Pigs feet, halves	4.10
Pigs feet, quarters	2.25
Pigs feet, bbls.	21.00
Honey comb tripe, kits	1.30
Honey comb tripe, halves	4.25
Honey comb tripe, quarters	2.25
Pig pork, quarters	2.50
Pig pork, halves	18.75
Pig pork, barrels	37.50
Lambs' tongues, kits	1.00
Lambs' tongue, quarters	2.25
Corn beef, plate	11.50 bbl., 6.00 ½ bbl.
Corned beef, rump	10.00 bbl., 5.50 ½ bbl.
Corned beef, brisket	14.50 bbl., 7.50 ½ bbl.

HAMS—Per lb., Reg. 21c, sem skinned hams, 18½; Diamond "C," 21½; Diamond "C," skinned hams, 19½; boiled boneless Rex hams, 28½. Pioneer hams, 19½; Regal, 19; imildcured hams, 17½; plain hams, 16½; Winchester, small, 19-12, 19½; Winchester hams, avg., 19½; Premium, 10 to 12 avg., 22½; 12-14 lbs., 22½; 14-16 lbs., 20; Winchester picnics, 14½; Winchester boiled hams, 29½; Winchester skinned hams, 19½; Gold Band, 17½; Califor nia hams, 13½; Premium skinned hams, 25½; Atlas hams, 18½; minced ham, 13½; Cylinder boiled hams, 28½; Premium boiled hams, 27; Reno boiled hams, 18½; Star boiled hams, 25; diliver hams, 10-12 avg., 22; Armour's Star hams, 10-12, 19½; avg., 20; 19; 14-16, 18½; Shield hams, 10-12, 18½; 13-14, 18; 14-16, 17½; skinned, 14-18, 18½; picnics, 6-8, 13½; avg., 13; Angelus boiled hams, 12-14 avg., 25; 10-12 avg., 24; Colonial hams, 10-12 avg., 19; 12-16 avg., 17; fresh pork, bulk, 12; Spanish style pork, 13; blood, 9; liver, 9; head cheese, in casings, 9; sour head cheese, 10; lady, 10; bologna style, 7½; bologna style, parafined sacks, 9; Rex, Frankfurt style, 9; Coney Island style Frankfurt, 9; minced, in bladders, 12; Douglaine, 9; tongue loaf (cooked), 12; fat free, 12; Salami (Italian,) 20@30; German, 25½; Cervelat, 12@18. Holstein, Cervelat, 18. Farmer Cervelat, 7.

LARD—Tierces, per lb., 17; cases, 14½; 10-pound, 11; Crescent lard, 11½; back fat, 10; Diamond "C" Kettle lard, 16½; Rex, 15½; White Label, 13½; basis suetene, 10½; K. C. Lard, 9½; Yellow Cotosuet, 11; White Cotosuet, 12. Mid dem lard, 12½. Compound lard, eastern, 9½; Armour's Shield lard, 13; Armour's Simco Pure lard, 14; Armour's Veggetole, 10½; Pennant lard, 10½; White Label lard, 13½; Banner lard, 14½. Fairbank's White Cottolene, 17. Red Star lard, 14; Suetene, 11. Premium pound cans, 13½; leaf lard 18½. Rex pure lard, 1 case, 7.25; 5 cases, 7.15; 10 cases, 7.10. Baker's Cottolene, 17½. Compound lard, 9½. 5 tierces, 12½; 5 tierces, 12½. Fairbank's Snow White lard, tierce basis, 13. Angelus lard, 12½. Angelus compound, 9½.

SALT—Western, handled through L. A. jobbers. Princess salt, cartons, 2c lb per case; 14; fancy, 14½@14¾. Peaches—Quiet, rather firm; choice, 7@7½; extra choice, 7¾@8¼; fancy, 8½@9. Raisins—Very firm on reports of damages by frost; loose muscatels, 5@6½; choice to fancy seeded, 6¼@7½; seedless, 6¼ @6; London layers, 1.40@1.45.

General Eastern.

PRICE OF WHEAT TAKES A TUMBLE.

AGGRESSIVE BEAR MOVEMENT WEAKENS CEREAL.

Close Ranges Quarter to Half Cent Under Previous Night—Oats and Corn Show Little Change. Provisions Move Heavily All Day and Wind Up With Decline.

[ASSOCIATED PRESS NIGHT REPORT.]

CHICAGO, April 18.—An aggressively bearish stand taken by a leading speculator this afternoon tumbled down the price of wheat. The close was weak, ¼@1¼ under last night. Corn and oats finished steady within ¼ either way from the close of twenty-four hours before. In hog products the outcome was 12½ to 17½ net decline. May wheat ranged between 87¾ and 90¾, with the close down 1¼, at 88½. May corn ranged from 49¼ to 49¾, and closed at exactly last night's level, 49¾. Cash grain was steady; No. 2 yellow closing at 50@50¾. May oats ranged between 31⅝@32⅝, closing precisely unchanged at 31½. Provisions were heavy all day. The close showed a loss of 12½@17½ in pork and lard, and 2½ in ribs.

Cash quotations were as follows: Flour—Barely steady at recent advance. No. 2 rye, 82; feed or mixing barley, 65@65; fair to choice malting, 1.06@1.09; flaxseed, No. 1 southwestern, 2.58½; No. 1 northwestern, 2.63½; Timothy seed, 11.75; clover, 15.00; mess pork, per barrel, 16.25@16.50; lard, per 100 lbs., 8.00; short ribs, sides, (loose,) 7.75@8.50; short clear sides, (boxed,) 8.37½@8.50.

Daily Movement of Produce.

Articles—	Receipts.	Shipments
Flour, barrels	15,270	15,400
Wheat, bushels	21,200	15,300
Corn, bushels	291,500	172,000
Oats, bushels	257,800	195,400
Rye, bushels	10,000	....
Barley, bushels	75,900	19,700

Grain Statistics.

CHICAGO, April 18.—Total clearances of wheat and flour were equal to 126,000 bushels. Primary receipts were 278,000 bushels, compared with 253,000 bushels the corresponding day a year ago. The world's visible supply, as shown by Bradstreet's, increase, 2,986,000 bushels. Estimated receipts for tomorrow: Wheat, 22 cars; corn, 82 cars; oats, 134 cars; hogs, 29,000 head.

Chicago Grain Market.

[Special Service to The Times by E. F. Hutton & Co., Members of the New York Stock Exchange, 118 West Fourth st., Los Angeles.] CHICAGO, April 18.—Following is range of quotations today:

Wheat—	Open.	High.	Low.	Close.
May	90	90¾	87¾	88
July	81¾	87¼	85¾	**86
September	86	88¾	85¾	85¼
December	....	88¾	87	87¾
Corn—				
May	49¼	49¾	49¼	*49¾
July	50¾	50¾	50¾	*50¼
September	51¼	51¾	51¼	*51½
Oats—				
May	32⅜	32⅝	31½	*31½
July	31½	32¼	31¼	**31½
September	31⅜	31⅝	31¼	*31¼
Pork—				
May	15.80	15.85	15.52	15.52
July	15.12	15.12	14.95	14.97
Lard—				
May	8.12	8.12	8.00	*8.00
July	8.20	8.22	8.10	*8.10
September	....	8.30	8.20	**8.20
Ribs—				
May	8.60	8.62	8.52	8.52
July	8.22	8.25	8.10	*8.12
September	....	8.12	8.02	*8.02

*Bid. **Asked.

Available Supplies.

NEW YORK, April 18.—Special cable and telegraphic communications received by Bradstreet's show the following changes in available supplies as compared with previous account:

Wheat: United States and East Rockies, decreased	$2,149,000
Canada, decreased	637,000
Total United States and Canada, decreased	2,786,000
Afloat for and in Europe, decreased	1,300,000
Total, American and European	3,986,000
Corn: United States and Canada, decreased	1,429,000
Oats: United States and Canada, decreased	638,000

New York General Market.

NEW YORK, April 18.—Wheat, spot easy; futures, closed 1-4@3-8 net lower; May, closed 94; July, 93 1-4. Hops, firm. Hides, quiet. Petroleum, steady. Wool, quiet. Sugar, raw, steady; Muscovado, 89 test, 3.48; centrifugal, 96 test, 3.98; molasses, 89 test, 3.23; refined steady; cut loaf, 5.70; crushed, 5.60; mould A, 5.35; cut loaf, 5.15; XXXX powdered, 5.05; powdered, 5.00; granulated, 4.90; diamond A, 4.90; confectioner's A, 4.75.

St Louis Wool Market.

ST. LOUIS, April 18.—Wool, unchanged; medium grades, combing and clothing, 16@ 17; light fine, 15@16; heavy fine, 14@15; tub washed, 16@23.

Jobbing Prices for Hay.

Producers receive 1.00 to 2.00 less than these prices.

Timothy, per ton	14.00 @ 15.00
Alfalfa, per ton	10.50 @ 12.00
Barley hay	11.00 @ 12.00
Wheat hay	12.00 @ 14.00
Stock hay	9.00 @ 11.00

OIL LIST—

W. W. oil, iron bbls., drums and tank wagon	.09
Pearl oil, cases, 5-5s	.15
Astral oil, cases, 2-5s	.15
Elaine oil, cases, 2-5s	.25
Eocene oil, cases, 2-5s	.19
V. M. & P. naphtha, iron bbls., drums and tank wagons	.14
V. M. & P. naphtha, cases, 2-5s	.21
Red Crown gasoline, iron bbls., drums and tank wagons	.19½
Red Crown gasoline, cases, 2-5s	.23½
Engine distillate, iron bbls., drums and tank wagons	.07
Engine distillate, cases, 2-5s	.10½
Linseed oil, boiled	1.01
Linseed oil, raws, 5c per gal. higher.	1.00
Turpentine, iron bbls.	.91
Turpentine, in cases	.98
Arcturus, in bbls	.46
Arcturus, cases, 2-5s	.44

LOS ANGELES EXCHANGE.

Heavy Trading Keeps Up in the Consolidated Midway Stock, With Slight Gain in Price.

News from the field probably was responsible for some of the activity in the Consolidated Midway stock on the Los Angeles Stock Exchange yesterday. As usual, thousands of shares changed hands, and the stock closed a little higher than on the previous day, the bid price being 21 7-8. Mexican Petroleum common is holding up well despite the war clouds that overhang the neighboring republic, the closing price being 29.87 1-2.

The Union issues have not changed much in the past few days. The manager of the exchange reports that the Union, the Union Provident and the United Petroleum, known as the Union issues, are now listed on the Los Angeles exchange, in fact. Until recently, while the Union issues were listed on the exchange and daily quotations were recorded, the Union management did not recognize the fact to the extent of paying the listing fees and supplying the exchange with data. Now the dues have been paid and the exchange has received official recognition by the big company.

Generally speaking, the business of the exchange was good yesterday, and prices are being maintained pretty well.

SAN FRANCISCO EXCHANGE.

Comstocks Show the Effect of Manipulation and Some Losses Are Recorded—Other Mining Issues.

[Special Service to The Times by B. F. Taylor, 118 West Fourth street, Los Angeles.]

SAN FRANCISCO, April 18.—The Comstocks continue to show great activity, but are beginning to feel the effects of the manipulated methods which are always applied to these stocks in time of active markets. While no serious losses are recorded in the day's business, the active ones closed with losses ranging from 5 points upward. Ophir lost 7½, Mexican 7½, Consolidated Virginia 2½, Belcher 5, Confidence 8, Sierra 2, Exchequer 4, Union 16, Challar 2, Potosi 8, and the fact that the market is broad enough to permit of the manipulation which is in evidence is looked upon as a good sign.

Florence was up 7½. Jumbo Extension lost 1, Fraction 1, the balance of the Goldfields unchanged.

Montana lost 2 points, Midway 10, Jim Butler 1, Tonopah mining was offered at 7¾.

Nevada Hills suffered in sympathy with the New York curb and was offered at three dollars at the close. Round Mountain closed 55@56, a loss of 4 points in the asked price. Pitts Silver Peak was offered at 75 with no bid.

The output of the Tonopah mines last week was valued at $184,225. This is off $25,000 compared with the week previous. The tonnage was 7369 of which the Tonopah Company sent 3250, Belmont 2100, Montana 1039, Tonopah Extension, 980. The net profits of the Belmont Company for March were $169,328 and this in face of six day's loss on account of the power being shut off. The average of the entire month's tonnage is $34.28 per ton recovered. The March profits were about $44,000 more than the dividend requirements on a disbursement of 22 cents per quarter.

The net profit of the Tonopah Mining Company for March was $147,826. This splendid showing is made in the face of the decreased tonnage on account of loss of power of 1500 tons.

It is likely that the output of the Tonopah Extension will exceed 42,000.

All of the new machinery of the North Star has been installed. Following are the closing bid and asked prices.

Goldfield	—Close—		Tonopah	—Close—	
District—	Bid.	Ask.		Bid.	Ask.
Atlanta	10	11	Jim Butler	21	23
Booth	11	12	Midway	25	26
Blue Bell	3	5	McNamara	11	12
Colum. Mtn.	3	....	Monarch	70	71
Comb. F.	11	12	Tono. of N.	—	775
Florence	167½	....	Tono. Ex.	105	—
Gld. Cons.	600	—	W. End	58	60
Blue Bell	1	2	N. Star	12	—
Gld. Kew	5	6	Rescue	12	13
Goldfield	2	3	Bullfrog		
Jumbo Ex.	29	30	District—		
Lone Star	2	3	Bonnie Cl.	2	—
Oro	5	6	May. Cons.	4	5
Red Hills	2	3	Mont. Tonop.	2	—
S. Kendall	9	10	Other Dist.		
St. Ives	16	—	Districts—		
Silver Pick	—	6	Nev. Hills	—	300
Yellow T.	—	6	Pitts. Peak	—	75
C. Q. D.	—	10	Round Mtn.	53	56
R. Top Ex.	1	2	Raw. Coal	3	4
Gld. Mer.	10	11	Fairview E.	—	50
Tonopah			Dexter	—	5
District—			Mineral	2	—
Mizpah Ex.	—	70	M. B. Four.	12	—
Belmont	595	600			

building, Los Angeles.]

California Dried Fruit.

NEW YORK, April 18.—Evaporated Apples—Dull and nominal in the absence of offerings. On the spot fancy are quoted at 11; choice, 12½; prime, 11. Prunes—Firm, with small offerings, although the reports of crop damage have not been confirmed. Quotations were from 8¼@12 for California up to 25-30s, and 11@12¾ for Oregons from 80-90s. Apricots—Quiet but firm pending reports on the crop damage; choice, 13½@13¾; extra choice,

Purchasers of Bonds Investors for Income

We invite you to go at our expense to Nanaimo, B. C., and look over the mills and properties of New Ladysmith Lumber Company, Limited.

This Compnay was recently organized to take over assets of Ladysmith Lumber Company, Limited, which was organized in 1901, and has paid cash dividends of 205½ per cent. Same management in new company, which has recently bought out a competitor and offers unsold portion of 1000 shares at par, $100.00 per share, to pay for new properties and for development.

This is the best investment ever offered in this market to those who invest for safety and income.

Let us furnish full particulars.

Ward-McIntyre Company
Incorporated
SEVENTH FLOOR, HIGGINS BUILDING.
Phones: Main 3117 and F5707. Los Angeles, Cal.

Important Announcement

The Massachusetts Mutual Life Insurance Company
of Springfield, Mass., which, up to this time, has conducted its business for the entire State, from San Francisco, has divided the State and opened General Offices for Southern California, in the Trust and Savings Bldg.

Prompt and courteous attention will be given to our policy holders and friends. When in the vicinity of our office please call.

Frank E. McMullen, Manager
901-3 Trust and Savings Bldg., City.

We Can and Will Collect Your Past Due Accounts
Prompt, Responsible and Competent

We make a specialty of adjusting the affairs of delinquent debtors. Our methods are not to be improved upon and our ability is the direct cause of s

of Bonds
r Income

Nanaimo, B. C., and look over
ith Lumber Company, Limited.
d to take over assets of Lady-
as organized in 1901, and has
me management in new com-
competitor and offers unsold
share, to pay for new proper-

ed in this market to those who

e Company

ed
INS BUILDING.
Los Angeles, Cal.

ouncement

ife Insurance Company
me, has conducted its business
as divided the State and opened
the Trust and Savings Bldg.
be given to our policy holders
office please call.

, Manager
Bldg., City.

ur Past Due Accounts

nd Competent

irs of delinquent debtors. Our
our ability is the direct cause

unts. References.

DEDER CO.
RY BUILDING, LOS ANGELES.

SE BANKS

PICERS

NGE, Pres. Capital $200,000
SICK, Cashier. Surplus and Undivided Profits..$51,000

LELEN, Pres. Capital $250,000
MAN, Cashier. Surplus and Undivided Profits..$247,000

MAN, Pres. Capital $2,000,000
ER, Cashier. Surplus and Profits $1,900,000

TT, Pres. Capital $1,500,000
MOND, Cashier. Surplus and Profits $2,200,000

LIDAY, Pres. Capital $200,000
OZ, Cashier. Surplus and Undivided Profits..$700,000

RO, Pres. Capital $300,000
Cashier. Surplus and Profits $343,000

URN, Pres. Capital $500,000
E, Cashier. Surplus and Profits $150,000

16, Pres. Capital $1,000,000
ODS, Cashier. Surplus and Profits $500,000

anks.

X The Oldest and Largest in the Southwest
NK
00,000.00
EPOSITS.
ECIAL (Ordinary) DEPOSITS.
lt and Storage Department in
ation Bureau.
RING AND FIFTH STREETS.

SAVINGS BANK
ITH THE ERVICE URTH STS.

AND TRUST CO.
H ST. S. BROADWAY

& SAVINGS BANK
ST PAID ON DEPOSITS

anies

Trust Company
Franklin, Los Angeles.
SURPLUS $465,000
ioner and Bank Superintendent
f Title Insurance.
fficiency.

Trust Company
Scates of Title. Its Assets Exceed
Companies in Southern California.

FISHER
ities, Stocks, Bonds. F4275
s a Specialty. Money Loaned on

Investment Broker,
Los Angeles, California.
Cable "Vatcher," Western Union Code.
ent. Cumulative and Participative

nt Company
Suite 524 Security Building.

ON COMPANY
Established in 1900.
ock Exchange.
TH ST. Main 193.

merican Savings Bank
heast Cor. Spring and Second Sts.
Resources $2,500,000.
r Cent. Interest Paid on Deposits

Business: Shipping, Mines and Stocks.

THE WEATHER.

LOCAL OFFICE, U. S. WEATHER BUREAU, Los Angeles, April 18.—[Reported by A. G. Wollaber, Local Forecaster.] At 5 o'clock p.m. the barometer registered 29.96; at 5 p.m., 29.92. Thermometer for the corresponding hours showed 52 deg. and 61 deg. Relative humidity, 5 a.m., 90 per cent.; 5 p.m., 74 per cent. Wind, 5 a.m., east, velocity 3 miles; 5 p.m., southeast, velocity 10 miles. Highest temperature, 5 deg.; lowest, 51 deg. Rainfall for season, 15.09 inches. Barometer reduced to sea level.

LOWEST TEMPERATURES. — Boston, 32 deg.; Washington, 38; Pittsburgh, 34; Chicago, 46; St. Louis, 54; Cleveland, 34; Los Angeles, 51; New York, 34; Buffalo, 30; Cincinnati, 42; Detroit, 36; Kansas City, 52; Jacksonville, 56; Spokane, 48.

WEATHER CONDITIONS. — A storm has moved inland from the Pacific over British Columbia and the North Pacific States in the last twenty-four hours, causing increasing cloudiness over the Pacific Northwest and rain in Western Oregon and Western Washington. Elsewhere west of the Rockies fair weather continues, with morning cloudiness in the coast districts of Southern California. A slight depression over the Upper Mississippi Valley has caused rains in the Middle Western and Eastern Gulf States since Monday. Elsewhere west of the Rockies fair weather continues. The indications are for generally fair weather, with more or less cloudiness or fog in Los Angeles and vicinity Wednesday.

FORECASTS. — Los Angeles and vicinity: Generally fair, with cloudiness or fog at intervals Wednesday forenoon. Light variable winds.

Pasadena, Riverside, Redlands and San Bernardino: Wednesday fair, probably with some cloudiness.

California, south of the Tehachepi: Fair Wednesday.

SAN FRANCISCO, April 18.—Forecast: San Francisco and vicinity: Fair Wednesday, brisk west wind.

Santa Clara, Sacramento and San Joaquin valleys: Fair Wednesday, brisk north wind.

California, south of the Tehachepi: Cloudy Wednesday, light south wind.

Arizona: Wednesday and Thursday fair, cooler.

SHIPPING.

PORT SAN PEDRO, LOS ANGELES.

ARRIVED—TUESDAY, APRIL 18.

Steamship Yale, Capt. McFarland, from San Francisco.

Steamship Governor, Capt. Cousins, from Seattle, via San Francisco and Redondo Beach.

Steamship George W. Elder, Capt. Jessen, from San Diego.

Steamer Hanalei, Capt. Hamma, from San Francisco, direct.

Steamer Excelsior, Capt. Buckhard, eighty hours from Coos Bay.

Steamer Gray's Harbor, Capt. Donaldson, in and one-half days from Gray's Harbor, for San Francisco.

Steamer William H. Murphy, Capt. Corning, three days from Eureka.

Steamship Beaver, Capt. Nelson, from Portland, via San Francisco.

Steamer Claremont, Capt. Christensen, four and one-half days from Gray's Harbor.

Steamer Grace Dollar, Capt. Hagan, from Albion.

SAILED—TUESDAY, APRIL 18.

Steamship Harvard, Capt. Jepsen, for San Francisco.

Steamship George W. Elder, Capt. Jessen, for Portland, via San Francisco.

Steamer Fort Bragg, Capt. Higgins, for Fort Bragg, via San Francisco.

Steamer Chehalis, Capt. Kittleson, for Gray's Harbor, via San Francisco.

Steamer Walwalding, Capt. Walvig, for Willapa Harbor, via Redondo Beach.

Schooner Lucy, Capt. Hansen, for Umpqua River, in ballast.

Schooner Advance, Capt. Ogidinsen, for Coos Bay, in ballast.

Steamer Leelenaw, Capt. Brown, for San Francisco.

Steamer Helene, Capt. Anderson, for Willapa Harbor, via San Francisco and Santa Barbara.

IN PORT.

Steamer Norwood, Nat'l. L. Co. wharf.
Steamer Thomas L. Wand, South. Cal. wharf.
Steamer Daisy Mitchell, Con. L. Co. wharf.
Steamer Daisy Freeman, S. P. slip.
Steamer Lakme, Comet, L. Co. wharf.
Steamship Yale, Pac. Nav. Co. wharf.
Steamship Governor, S. P. wharf.
Steamship Beaver, S. P. wharf.
Steamer Hanalei, Crescent wharf.
Steamer Excelsior, S. P. wharf.
Steamer Gray's Harbor, S. P. wharf.
Steamer William H. Murphy, Pac. L. Co. wharf.
Steamer Claremont, S. P. slip.
Steamer Grace Dollar, E. K. Wood L. Co. wharf.
Steamer Helene, S. P. L. Co. wharf.
Steamer Raymond, Salt Lake wharf.
U. S. torpedo-boat destroyers Lawrence, Paul Jones, Perry, Preble, Stewart, Hopkins, Fox and Davis, outer harbor.
Bark Alden Besse, Crescent wharf.
Schooner Crescent, South. Cal. wharf.
Schooner Alert, E. K. Wood wharf.
Schooner Nokomis, S. P. L. Co. wharf.
Schooner C. S. Holmes, South. Cal. wharf.
Schooner Fearless, E. K. Wood wharf.
Schooner Ethel Zane, South. Cal. wharf.
Schooner Prosper, Consol. L. Co. wharf.
Schooner Defiance, E. K. Wood wharf.
Schooner King Cyrus, S. P. slip.
Schooner Alvena, S. P. slip.
Schooner Oceana Vance, Con. L. Co.

TO SAIL—WEDNESDAY, APRIL 19.

Steamship Beaver, Capt. Nelson, for Portland, via San Francisco.
Steamship Governor, Capt. Cousins, for San Diego.
Steamer Hanalei, Capt. Hamma, for San Francisco, direct.
Steamer Norwood, Capt. Martin, for Hoquiam, via Redondo Beach and San Francisco.
Steamer Gray's Harbor, Capt. Donaldson, for Gray's Harbor, via Redondo Beach and San Francisco.
Schooner C. S. Holmes, Capt. Thompson, for Puget Sound, in ballast.

THURSDAY, APRIL 20.

Steamship Yale, Capt. McFarland, for San Francisco.
Steamship Harvard, Capt. Jepsen, for San Diego.
Steamship Governor, Capt. Cousins, for Seattle, via San Francisco and Redondo Beach.

ON WAY TO THIS PORT.

Steamer Bandon, from Coquille River, via San Francisco.
Steamer Wasp, from Gray's Harbor.
Steamer Claremont, from Gray's Harbor.
Steamer Carlos, from Willapa.
Steamer Noma City, from Tacoma, via San Francisco.
Steamer Chehalis, from Willapa Harbor, via San Francisco.
Steamer Taurus, from Everett.
Schooner Lizzie Vance, from Aberdeen.
Schooner Winslow, from Bellingham.
Schooner Commerce, from Coos Bay.
Schooner A. F. Coats, from Everett.
Schooner Erie, from Ballard.
Schooner Defender, from Gray's Harbor.

COMING FROM FOREIGN PORTS.

Steamer Stanley Dollar, from Balboa, April 5.
British steamer Commodore, at Antwerp, loading.
British steamer Candidate, at Antwerp, loading.
Steamer Riverside, from Balboa, Panama, April 24.
British steamer Penrith Castle, at Antwerp.
British steamer Stratnberg, Capt. McKenzie, from Antwerp, sailed March 4.
British steamer St. George, on the way from Antwerp.
British steamer Greystokes Castle, 3421 tons, sailed from Antwerp, via Las Palmas, April 4.
British steamer Hannockburn, at Antwerp.
British steamer Centurion, Capt. Maycock, at Iquique, at Antwerp, sailed April 2.

TIDE TABLE FOR SAN PEDRO.

		High.	Low.
Wednesday, Apr.	19	11:45 p.m.	7:10 a.m.
Thursday, "	20	11:43 p.m.	7:10 a.m.
Friday, "	21	0:36 a.m.	8:38 a.m.
Saturday, "	22	6:26 p.m.	9:57 p.m.
Sunday, "	23	1:21 a.m.	10:52 a.m.
Monday, "	24	6:38 p.m.	11:39 p.m.
Tuesday, "	25	5:01 a.m.	11:40 a.m.
Wednesday, "	26	6:48 p.m.	.....
Thursday, "	27	6:03 a.m.	0:17 a.m.
Friday, "	28	7:01 p.m.	12:27 p.m.
Saturday, "	29	6:03 a.m.	0:17 a.m.
Sunday, "	30	7:01 p.m.	12:27 p.m.

Port Items.

The Pacific Coast Company's steamship Governor arrived tonight from Seattle, via San Francisco and Redondo Beach, with passengers and freight. She will proceed Wednesday for San Diego, touching here north-bound Thursday.

The steamer Excelsior has arrived out eighty hours from Coos Bay, carrying 491,000 feet of lumber for various consignees.

The steamer Chehalis completed the discharge of 726,000 feet of lumber for the San Pedro Lumber Company and cleared today from Gray's Harbor, to reload, taking passengers and freight for San Francisco.

The Pacific Navigation Company's steamer Yale arrived today from San Francisco with passengers and freight, and the Harvard departed.

The steamer Fort Bragg completed the discharge of 756,000 feet of lumber for the National Lumber Company and cleared today for Fort Bragg, to reload, taking passengers and freight for San Francisco.

The North Pacific Company's steamship George W. Elder, Capt. Jessen, touched here today, bound from San Diego for Portland, via San Francisco, and after taking passengers and additional cargo proceeded.

The steamer Quinault finished discharging a part cargo of lumber for the Hart-Wood Lumber Company of Los Angeles, and cleared today for Redondo Beach to discharge the remainder. Thence for Willapa Harbor, via San Francisco, to reload.

The steamer Gray's Harbor, arriving this morning, out 4½ days from Gray's Harbor, will discharge 710,000 feet of lumber at this port for various consignees and clears on Wednesday for Redondo Beach with the remainder.

The schooner Lucy, after discharging 258,000 feet of lumber for the Kenkhoff-Cuzner Mill and Lumber Company, sailed today in ballast, for Umpqua River, to load a return cargo for the same company.

The steamer William H. Murphy has arrived, out three days from Eureka, with 850,000 feet of lumber consigned to the Pacific Lumber Company at Wilmington.

The schooner Advance finished discharging 310,300 feet of lumber for the Southern California Lumber Company and sailed today in ballast, for Coos Bay, to reload.

The Portland-San Francisco Company's steamship Beaver arrived today on her regular schedule, with a large passenger and freight list. She will clear on the return trip Wednesday.

Bates & Chesebrough's steamer Leelenaw finished discharging Atlantic cargo for Los Angeles consignees and sailed late tonight for San Francisco, with 2100 tons of additional freight for San Francisco, part of which will go to Portland. The steamer Stanley Dollar is expected Thursday from Balboa, with 1000 tons for this port, and balance for San Francisco. The steamer Navajo, recently launched at the Craig shipyard, in the inner harbor, expects to go into commission before the end of the week, and is under charter to Bates & Chesebrough for one year.

The Independent Company's steamer Hanalei arrived today from San Francisco, direct, carrying forty passengers and 340 tons of miscellaneous cargo for the Crescent Wharf and Warehouse Company. She will sail for return tomorrow.

The schooner Alert completed the discharge of 800,000 feet of lumber for the E. K. Wood Lumber Company and sailed today in ballast for Bellingham, to load a return cargo for the same company.

The steamer Helene completed the discharge of a part cargo of lumber for the San Pedro Lumber Company and cleared today for Santa Barbara with the remainder.

The steamer Claremont, arriving this afternoon out 4½ days from Gray's Harbor, will discharge 750,000 feet of lumber in the Southern Pacific slip for various consignees.

The steamer Grace Dollar has arrived 5½ days from Albion, with 475,000 feet of lumber consigned to the E. K. Wood Lumber Company.

Redondo Beach.

ARRIVED—TUESDAY, APRIL 18.

Steamer Bandon, Capt. Blumenthal, from Port Orford.
Steamer Brooklyn, Capt. Matsen, from Bowen's Landing.
Steamship Governor, Capt. Cousins, from Seattle, via San Francisco.

SAILED—TUESDAY, APRIL 18.

Steamship Governor, Capt. Cousins, for San Diego, via San Pedro.

IN PORT—TUESDAY, APRIL 18.

Tug Redondo, Wharf No. 1.
Schooner Andy Mahoney, Wharf No. 2.
Schooner Mindoro, Wharf No. 1.
Steamer Bandon, Wharf No. 2.
Steamer Brooklyn, Wharf No. 2.

SCHEDULE OF ARRIVALS AND DEPARTURES OF PASSENGER VESSELS.

THURSDAY, April 18.—Steamship Governor, from San Diego, via San Pedro, en voyage for Seattle, via San Francisco.

LOADING FOR THIS PORT.

British steamer Strathdon, Java.
Schooner Emcore, Coos Bay.

SAILING FOR THIS PORT.

Steamer Quinault, Gray's Harbor.

PORT ITEMS.

The steamer Bandon arrived today with 5000 ties for the Santa Fe and the steamer Bandon brought the same number for the Santa Fe from Port Orford.

The steamship Governor called at this port with 300 passengers and 350 tons of freight from Seattle for Los Angeles and sailed this afternoon for San Diego. In her cargo received here were 4000 cases or 115 tons of canned crearfish for wholesale grocery firms of Los Angeles.

Shares and Money.

BIG BEAR RAID SHAKES PRICES.

HEAVY STOCK MOVEMENT ON NEW YORK EXCHANGE.

Mexican Situation and Other Circumstances Send Quotations Tumbling—Active Stocks Suffer Considerable Loss — London Buys Union Pacific.

[ASSOCIATED PRESS NIGHT REPORT.]

NEW YORK, April 18.—Not since the stock market was thrown into confusion by the decisions of the Interstate Commerce Commission against the railroads in the freight-rate cases in February last has there been such a wide movement in stocks as occurred today. Bear traders took advantage of a variety of circumstances to inaugurate a bold and effective raid and the market was aroused from the lethargy of recent weeks. The bears were assisted by liquidation of long stocks and prices melted rapidly. Losses among the active stocks, such as Reading, Union Pacific, United States Steel, St. Paul, Missouri Pacific, Lehigh Valley, Northern Pacific, Norfolk & Western, American Smelting and Amalgamted Copper ranged from 1 to 3 points. National Biscuit lost 4½, and Soo line 3½. In the last hour prices rallied somewhat on covering, but only a small part of the losses were made up. The selling movement began in the first hour and was directed chiefly against Missouri Pacific, Interurban-Metropolitan, and the fertilizers. During the second hour the whole list fell off sharply. The number of shares dealt in during this hour was as large as the total for the entire session of yesterday, and during the remainder of the day the market was active, the day's business being one of the heaviest of the year. The chief factor in the market appeared to be the Mexican situation. Until today the street had not been disposed to view the situation seriously, but the tenor of the latest news enabled bear traders to obtain effective support from this source for the first time. London, which has been doing little recently, was reported today to have bought moderately of Union Pacific, Northern Pacific and United States Steel. Mexican issues were affected severely in London by the insurrection. Bonds were irregular with a lower tendency. Total sales, par value, $5,-047,000. United States bonds, unchanged on call.

NEW YORK STOCKS.

CLOSING PRICES—ACTUAL SALES.

[Furnished by Logan & Bryan, Members New York and Boston Stock Exchange, Bradbury Building.]

NEW YORK, April 18.—[Exclusive to The Times.] Following were the closing prices, sales, and high and low quotations today:

Sales.		High.	Low.	Bid.	Ask.
.....	Atl. C. Line.....	.....	.....	118½	120
100	Allis Chalmers.....	7¾	7¾	6	7¾
100	Do. pfd.....	27¾	27¾	27¾	28
27,400	Amalg Copper.....	62¾	59¾	60	60¾
300	Amer. Agr. Ch.....	56¾	54¾	54¾	55
.....	Do. pfd.....	.....	.....	100	102
1,600	Amer. C. & F. Co.	64¾	64¾	64¾	65¾
.....	Do. pfd.....	.....	.....	119¾	120
1,600	Amer. Can Co.....	7¾	7¾	7¾	7¾
1,100	Do. pfd.....	82½	82	82	83½
1,900	Amer. Beet Sug....	42¾	41¾	41¾	42
.....	Do. pfd.....	.....	.....	90	96½
4,200	Amer. Cotton Oil.	28¾	28¾	28¾	29
.....	Do. pfd.....	.....	.....	100	102
600	Amer. Ice Sec....	23¾	23¾	23¾	23
.....	Amer. Ice.....	.....	.....	243	244
.....	Amer. H. & L....	.....	.....	4¾	5¼
.....	Do. pfd.....	.....	.....	23¾	23
200	Amer. Linseed....	11¾	11¾	10½	12
.....	Do. pfd.....	.....	.....	30	32
600	Amer. Locos.....	34	34	34	34¼
900	Do. pfd.....	100½	104	104	104
400	Do. pfd.....	94	94	94	94
1,000	Anaconda.....	37¾	38¾	38¾	39¾
12,700	A. T. & S. F....	106¾	106¾	106¾	107
200	Do. pfd.....	102¾	102¾	102¾	103
1,400	Balt. & Ohio.....	104¾	104	104	104¾
.....	Do. pfd.....	.....	.....	93	94
700	Beth. Steel.....	23	22¾	22	24
900	Do. pfd.....	62	61	61¾	62
2,900	B. R. T.....	75	76¾	77	77¼
12,600	Can. Pac.....	224¾	224¾	224¾	226
1,200	C. & O.....	80¾	79	78¾	79¾
1,300	Cent. Leather.....	27½	26¾	26¾	27¾
900	Do. pfd.....	99¾	99¾	98	99¾
.....	Chicago & Alton....	.....	.....	24¾	26
.....	Do. pfd.....	.....	.....	84	84
100	C. & G. W.....	21	21	20½	21¾
.....	Do. pfd.....	.....	.....	39	41
100	C. & N. W.....	142¾	142¾	142¾	144
.....	Do. pfd.....	.....	.....	209	210
12,200	C. M. & St. P....	117¾	117	117¼	117¾
.....	Do. pfd.....	.....	.....	145¾	147¾
.....	C. C. C. & St. L....	.....	.....	89	91
.....	Do. pfd.....	.....	.....	97½	98
600	Colo. F. & I.....	29	29	29	29¼
.....	Do. pfd.....	.....	.....	100	110
.....	Col. H. C. & I....	.....	.....	2	.....
100	Colo. South'n....	34¾	34¾	34	35
.....	Do. 1st pfd.....	.....	.....	73	75
.....	Do. 2d pfd.....	.....	.....	72	74
3,000	Consolidated Gas.	143¾	141¾	141¾	142
200	Corn Products....	14½	14	13¾	14¼
700	Do. pfd.....	78¾	78	78	79
.....	Del. & Hudson....	.....	.....	169	170
.....	D. L. & W.....	.....	.....	565	570
500	D. & R. G.....	30¾	29¾	29	29¾
200	Do. pfd.....	68¾	68¼	68	69
400	Distilling Sec....	23¾	23	23	23¾
.....	D. S. S. & A.....	.....	.....	12	15
400	Do. pfd.....	24½	24½	24½	25½
6,300	Erie.....	29¾	28¾	28¾	29¼
1,200	Erie 1st pfd.....	47¾	46¾	46¾	46¾
100	Erie 2d pfd.....	27	27	27	27¾
500	General Electric	156½	150	149¾	150
2,900	Gt. Nor. pfd.....	125½	124	124½	124¾
1,200	Gt. No. Ore Ctfs.	61¾	60¾	60	60¾
100	Ill. Central.....	128½	128½	128¼	128¾
400	Int. Har. Co.....	115¾	115¾	115¼	116¾
.....	Do. pfd.....	.....	.....	123½	124¾
600	Int. Paper.....	9¾	9¾	9¾	9¾
.....	Do. pfd.....	.....	.....	46	47¾
600	Int. Pump.....	39¾	38¾	38¾	39
.....	Do. pfd.....	.....	.....	88¾	89
.....	Iowa Central.....	.....	.....	15¾	16¼
200	Do. pfd.....	37¾	37¾	37¾	38
200	Do. pfd.....	25¾	25¾	25¾	26
300	Kan. Cy. Sou....	33¾	33¾	32	32
.....	Do. pfd.....	.....	.....	66	66¾
200	L. & N.....	144	143	142¾	143¾
700	Laclede Gas com.	102¾	102	102	102¾
200	Manhattan.....	137¾	137¾	135	137½
700	Inter Met.....	18¾	17¾	17¾	18
3,500	Do. pfd.....	51¾	50¾	50¾	51
200	Mex. Cent. Ctfs.	34¼	34¼	34	34½
.....	Do. 1st pfd.....	.....	.....	62	70
.....	Mackay	.....	.....	90¾	92
100	Do. pfd.....	75½	74¾	74¾	75¼
.....	Minn. & St. L....	.....	.....	21	22
.....	Do. 1st pfd.....	.....	.....	25	28
1,000	M. St. P. & S. M.	137¾	134¾	134¾	135
.....	Do. pfd.....	.....	.....	148	.....
800	M. K. & T.....	22¾	21¾	21¾	22
.....	Do. pfd.....	.....	.....	66¾	67
23,900	Mo. Pac.....	41¾	40¾	40¾	40¾
800	National Lead....	52	51	51	51½
.....	Do. pfd.....	.....	.....	105¾	106¼
1,200	National Biscuit.	135¾	130¾	132¾	133
.....	Do. pfd.....	.....	.....	135¾	135¾
100	Nevada Con.....	18	17¾	17¾	17¾
.....	N. Y. Air Brake....	.....	.....	70	72
6,700	N. Y. Central....	106¾	104	105¾	105¾
100	N. Y. C. & St. L.	58	58	57	59
.....	Do. 1st pfd.....	.....	.....	102	107
.....	Do. 2d pfd.....	.....	.....	83	90
600	N. Y. Ont. & W.	41¾	40¾	40¾	41
8,600	Norfolk & West.	107¾	104¾	105	105¾
.....	Do. pfd.....	.....	.....	85½	88½
200	North American..	71	70¾	70¾	70¾
8,300	Northern Pacific.	123¾	120¾	121¾	121¾
.....	Omaha	.....	.....	135	145
.....	Do. pfd.....	.....	.....	150	165
800	Pacific Mail.....	24½	23¾	23½	23¾
1,600	Pacific T. & T....	49¾	47¾	48¾	49¼
.....	Do. pfd.....	.....	.....	93	93
4,700	Penn. R.R. Co....	124	123¾	123¾	123¾
300	People's Gas.....	104	103¾	103¾	103¾
100	Pitts Coal.....	20¾	20¾	20¾	20¾
1,100	Pitts Coal pfd....	80	79¾	79	80
.....	Pressed Steel Car.	32	31¾	31½	32
.....	Do. pfd.....	.....	.....	99	100
.....	Pacific Coast.....	.....	.....	85	95
.....	P. C. C. & St. L....	.....	.....	94	94½
.....	Do. pfd.....	.....	.....	105	110
200	Pullman.....	150½	150½	150	160
.....	Ry. St. Spr. Co....	.....	.....	31½	32½
.....	Do. pfd.....	.....	.....	93	100½
89,200	Reading	154½	151¾	151¾	151¾
200	Reading 1st pfd..	90	89¾	89¾	90¼
.....	Reading 2d pfd....	.....	.....	86	90
1,200	Republic I. & S..	32½	31¾	31½	32¼
.....	Do. pfd.....	.....	.....	95	97¾
4,200	Rock Island.....	29	28	28¾	28½
.....	Do. pfd.....	.....	.....	68	69¾
200	S.S.S.&I.Co.....	51½	51¼	51	51¾
.....	Do. pfd.....	.....	.....	110	115
.....	St.L.&S.F. 1st pfd.	.....	.....	69	69½
1,200	Do. 2d pfd.....	40¾	39	39¾	40
.....	St. L. & S. W.....	.....	.....	23½	30
.....	Do. pfd.....	.....	.....	45¾	68
6,400	Southern Pacific.	115¾	113¾	113¾	114
1,100	Southern Ry.....	26¾	26¼	26¾	26¾
500	Do. pfd.....	63	62¾	62¾	63¾
.....	Third Ave. Ry....	.....	.....	9	10
600	Tenn. Copper.....	36¾	35¾	35¾	36½
400	Texas Pacific.....	26¾	26	25¾	26
200	Tol. St. L. & W.	19¾	19¾	19¾	20
200	Do. pfd.....	46¾	46¾	45¾	47¾
100	Twin City R. T..	108½	108½	108¼	108¾
.....	Union B. & P. Co....	.....	.....	7	8
.....	Do. pfd.....	.....	.....	87	88½
68,500	Union Pacific....	176¾	176¾	176¾	176¾
500	Do. pfd.....	93¾	93¾	93¾	93
4,800	Utah Copper.....	43¾	42¾	42¾	43
200	United Rs of S.F.	42¾	42¾	42	42¾
100	Do. pfd.....	71½	71½	71¼	71¾
.....	U. S. C. I. Pipe....	.....	.....	14½	16
.....	Do. pfd.....	.....	.....	54½	57
.....	U. S. Express.....	.....	.....	98	120
.....	U. S. Marine Co....	.....	.....	4¾	4¾
.....	Do. pfd.....	.....	.....	16¾	18¾
100	U. S. R. & C.....	72¾	72¾	72	73
.....	U. S. R. & R. Co....	.....	.....	7¾	7½
.....	Do. pfd.....	.....	.....	11	18
2,200	U. S. Rubber.....	40¾	40	39¾	40
200	Do. 1st pfd.....	112¾	112¾	113	112¾
.....	Do. 2d pfd.....	.....	.....	74	77
97,500	U. S. Steel Cor..	74¾	74¾	74¾	74¾
1,900	Do. pfd.....	119¾	119	119¾	119¾
17,000	Va-Car Ch. Co....	63¾	61¾	61¾	61¾
800	Do. pfd.....	125¾	125	125	127
.....	Va. Coal & Coke....	.....	.....	58	62
700	Wabash	15¾	15¾	15¾	16
2,000	Wabash pfd.....	37	35	35½	37¾
.....	Wells-Fargo Ex....	.....	.....	162	164
400	Western Union....	72½	71¾	71	71¾
.....	Westinghouse	.....	.....	65	67
.....	Do. 1st pfd.....	.....	.....	114	117
600	West. Md. com....	50	48¾	48¾	49¾
.....	Do. pfd.....	.....	.....	73	76
.....	W. & L. E.....	.....	.....	4¾	5
.....	Do. 1st pfd.....	.....	.....	12	14
.....	Do. 2d pfd.....	.....	.....	6	7
100	Wis. Cent.....	67½	67½	67	68
.....	Jersey Central....	.....	.....	270	278
.....	Ray Cons.....	.....	.....	15½	16
4,200	Chino	22¾	21¾	21¾	22
11,300	Lehigh Valley....	172¾	169¾	170	173¾
1,100	Goldfield Cons....	6¾	6	6	6¾

Money opened, 2¾ per cent.; high, 2¾ per cent.; low, 2¼ per cent.; last loan, 2¾ per cent.; closed, 2¾ per cent.; ruling rate, 2¼ per cent.

Total sales, 874,400.

New York Bond List.

[Furnished by Logan & Bryan, Members New York and Boston Stock Exchanges, Bradbury building.]

NEW YORK, April 18.—Following were the closing bid and asked quotations on the bonds:

Armour 4½s	92¾	93¼
Amer. T. & T. conv. 4s.....	103½	103¾
Amn. Tob. 4s	84½	85
Amn. Tob. 6s	106¾	108
Atchison Gen. 4s	93¾	93
Atchison conv. 4s	100¼	100½
Atchison adj. 4s stamped....	90¾	91¼
Atchison conv. 5s	110	110¾
Atl. C. Line cons. 4s.....	94¼	94¾
Atl. C. Line "L.&N.coll." 4s..	88½	94
Balt. & Ohio 5½s	102¾	103
Balt. & Ohio 4s	94½	95
Brooklyn Rap. Transit 4s	83¾	84
Can. Sou. 1st 5s Ext.....	103¼	103¾
C. & O. 6½s	100½	100¾
C. & O. Joint 4s	96	96½
C. B. & Q. Ills. 4s	99¾	99¾
C. B. & Q. General 4s	96¾	97¼
Cent. Pac. first 4s	96	97¼
Chicago & East. Ills. 4s....	81	82
Chicago, R. I. & P. ref. 4s..	85½	89
Chi. R.-I. & P. Col. tr. 4s..	73¾	74
Colo. & Sou. first 4s	94¾	95½
Denver & Rio Grande 4s	93	93½
Del. & Hudson conv. 4s	96¾	96¾
Erie first cons. P. L. 4s..	85	85¾
Int. Met. 4½s	78½	79¾
Japanese 4s	88½	89
Japanese first 4½s.....	94	94¼
Japanese second 4½s	93¾	94
L. & N. uni. 4s	95¾	96¼
Mo. Kans. & Tex. 4½s	86¾	86¾
Mo. Pac. 4s	77½	78
N. Y. Cent. 3½s	89¾	89¾
N. Y. Cent. L. S. 3½s	78½	79¼
N. Y. Cent. 4s	93¾	93¾
N. Y. City 4½s of 1957.....	107¾	107½
Norfolk & Western 4s	99¾	99¾
Norfolk & West. conv. 4s	106¾	107
N. Y. Ont. & W. 4s	90¼	90¾
Nor. Pac. P. L. 4s	99¾	99¾
Nor. Pac

Arizona.

SANTA FE LINE LIGHTLY TAXED.

Favored by Indefinite Shape of Federal Statute.

Pays on Far Less Than Half of Espee Valuation.

Bill Introduced in Congress to Remedy Defect.

[Special Correspondence of The Times.]

PRESCOTT (Ariz.) April 17.—Favored by the indefinite nature of a Federal statute, the Atchison, Topeka and Santa Fe Railroad Company in Arizona for years has been under no compulsion to pay taxes, either county or Territorial. A compromise offer made by the company and accepted by each of the counties through which its main line passes collects from the company $175 per mile per annum, a payment equivalent to an assessment of $5000 a mile, compared with about $12,000 paid by the Southern Pacific across the Territory. It is understood that this preferential rating will continue only as long as Arizona is a Territory, directly under Federal rule. Not content to wait until statehood, however, Delegate Cameron has just introduced into Congress a bill which provides that all railroads and other property of the Atchison, Topeka and Santa Fe Railway Company, its successors and assigns, situate within the Territory of Arizona, shall be subject to taxation under the laws of said Territory in the same manner and to the same extent as other like property situated in the said Territory of Arizona.

BIG IRRIGATION PROJECT.

A water storage and irrigation enterprise involving the expenditure of $5,000,000 is well under way, embracing 32,000 acres of land north of Prescott, in Lonesome and Chino valleys, lying on either side of the Santa Fe, Prescott and Phoenix Railroad, which traverses the tract for twelve miles. About 18,000 acres were secured from the Santa Fe Railroad Company, the remaining 14,000 being covered by Moqui Indian reservation scrip. The lands begin at a point six miles from Prescott, in the vicinity of Point of Rocks. Near this point, Willow Creek is to be dammed with a concrete structure 110 feet high, with lower base length of seventy-five feet and top length of 600 feet. The surface area covered has been estimated at an average of forty feet depth within a reservoir two miles long and one and one-half miles wide. There is also to be a diversion dam on Granite Creek, from which a concrete-lined canal is to lead to the storage reservoir, in order to take advantage of the occasional floods of that stream. The water shed to be drawn upon includes seventy square miles of mountainous country whereon there is an average of twenty inches of rainfall a year. The land is of excellent quality and is considered especially suitable for the growing of such fruits as apples and pears, and also of vegetables of various classes. The corporation financing the scheme is an eastern one.

DESTRUCTIVE FIRE.

Damage amounting to $40,000 was done last Wednesday at Jerome in the destruction by fire of the warehouse and barn of the T. F. Miller Mercantile Company, together with five horses and eight mules, the fire spreading to a cottage belonging to the United Verde Copper Company. The home of Will L. Clark, assistant general manager of the company, barely escaped, owing to a shift of the wind which probably served to save a considerable part of the lightly built town.

The first Malett compound locomotive brought to Arizona by the Santa Fe Railway Company, started last week from Winslow with a heavy train which was handled readily until at Moqui one of the cylinders was blown to fragments. The engine was so badly damaged that it had to be hauled back to Albuquerque for repairs. These new locomotives are considered equal to two of the largest now in use, having a double set of motive power equipment, by means of which material economy in steam consumption will be effected.

Civil suits aggregating $100,000 have been filed at Holbrook against J. W. Marley & Sons, Winslow butchers, who appear to have supplied their slaughterhouse through involuntary contributions from the herds of neighboring cattlemen. Criminal suits against them will be tried at the next term of court, unless an effort to secure a change a venue proves successful.

R. J. Myers, a prisoner in the County Jail here, held for the next grand jury for forgery, has become violently insane, and has been sent to Phoenix. The man is now known to have been a convict at San Quentin penitentiary in California for a long term.

Gustave Thiebault, aged 30, was killed Tuesday at Lake Mary, near Flagstaff, by an accidental discharge of his shotgun. He was a cook, employed by the Flagstaff Lumber Manufacturing Company. He leaves a widow and three children.

Dan Keese, a laborer employed by the L. J. Smith Construction Company at Maine, last Thursday morning, after a long vigil attending sick horses, took a draught from a bottle which he though contained whisky, but the liquid happened to be carbolic acid. He was dead within a couple of hours.

At Bellemont, Sam Lewis, a Santa Fe freight brakeman, had one of his feet badly mangled by getting caught between automatic couplers. He has been sent to Albuquerque for surgical attendance.

TERRITORIAL NOTES.

At Jerome has just been completed a High School building costing $21,000.

Prescott automobile owners are searching diligently for some individual who sowed the streets of the town quite generally with large roof nails. His harvest for one day was punctured tires on twelve cars.

Sunday afternoon at Mercy Hospital died Judge William Roberts, one of the best-known pioneers of Arizona. He was stricken a couple of weeks ago with apoplexy at his home in Vicksburg.

Capt. John T. Hogue, for thirty years a resident of Apache county, died a few days ago in Washington, following a surgical operation, and was buried in Arlington Cemetery. He was a company commander in the Civil War in an Ohio regiment, and came to Arizona as one of the managers of the Star route mail service between this city and Santa Fe. He was at various times a member of the Legislature, probate judge and clerk of the District Court.

NEW RURAL ROUTE.

WASHINGTON, April 18.—Charles P. Simmons has been appointed carrier on rural route one out of Calexico. Joe T. Simmons is appointed substitute.

TOTAL MENTAL DISINTEGRATION

Dinuba Rancher Loses Control of His Muscular and Mental Faculties. Cannot Enunciate Clearly.

DINUBA, April 17.—Lawrence Preston, a well known rancher of this section, was taken to Visalia this morning, where, after his examination by the County Commission, he was commited to the asylum in Stockton on a commitment for insanity.

Preston's case is a peculiar one in that he has no particular hallucinations, but appears to have lost all control of his mental faculties. He can no longer talk intelligently, his speech being in the most utter gibberish and he has only a partial control of his muscles, especially of the hands and legs.

Preston's people will make immediate application to the courts for a commission of guardianship to care for his property interests here. There is little chance for his recovery, it is said.

Porterville.

BALANCE SHOWS TOWN'S GROWTH.

SHIPMENTS AND RECEIPTS SHOW A LARGE INCREASE.

State Conclave of Knights Templars to Be Held in San Jose This Week—One of Custer's Staff to Be Honored by Grand Marshal's Baton.

PORTERVILLE, April 18.—As an indication of the increase in business of this district, a report which has just been made from the local offices of the Wells Fargo Company to the State Railroad Commissioner is of interest, showing that during the past twelve months the total increase in business has been 60 per cent. and that of this increase by far the greater portion has been that of shipments from Porterville to other parts of the country.

According to the figures which have been made public, the total receipts of the office for the year were $30,000, showing the balance of trade to be largely in favor of this city.

This report is still more encouraging when it is taken in connection with the similar report of the Southern Pacific Railroad, which was received here from the Southern Pacific railroads by the local newspapers, which show that the total of freight business for the year is almost exactly double that for the preceeding period of twelve months. In the railroad report the greatest increase in any single commodity was that of building material.

ON CUSTER'S STAFF.

Capt. A. B. Cash, whose title was gained in the Civil War as a member of the personal staff of Gen. Custer and who is one of the well-known orange growers of the Plano district, has been chosen as the Grand Marshal of the State conclave of the Knights Templar, which is to be held, beginning Thursday, in San Jose.

The captain's commission was sent him from Sheriff Hammel of Los Angeles, who is the captain-general of the Grand Commandery of this State. When the commission was received it was not accepted, it being stated by Mr. Cash that his health would not allow it. Later an invitation was received from the San José commandery to attend the conclave as the guest of the lodge of that city, and this invitation has been duly honored.

CITRUS TALKS.

Members of the Executive Committee of the Citrus Chamber of Commerce have chosen in full the programme which is to mark the first general meeting of the order, which will be in the nature of a mass meeting of the growers and which is to be held the latter part of this week.

H. C. Carr, banker, of this city is to talk upon "Playing the Orange Game." T. M. Gronen of Terra Bella and who has been one of the leaders in the development of that community has been given the topic of "Founding a New Orange Town." John Linden, one of the men responsible for the establishment of the new city of Strathmore, has been given the topic of "The Potency of Boosting," and there is also to be a talk by C. H. Geldert of Lindsay upon a topic which is yet to be chosen. J. W. Jeffrey, the State Commissioner of Horticulture, will have the principal address and he will talk upon the work and the necessity for the work of which he is the chief officer.

At the conclusion of the addresses there is to be a private conference between the committee and Mr. Jeffrey, at which the plans for the settlement of the controversy between the horticultural commissioners and the Board of Supervisors of this county will be discussed in detail and it is probable that the orange growers will be guided in the future by his advice.

STATE PLUMBERS' ASSOCIATION.

Meeting at Fresno Discusses the Milwaukee Credit System of Buying Plumbing Supplies.

FRESNO, April 18.—The State Plumbers' Association, at its morning session today, discussed the so-called Milwaukee credit sytem of buying and selling plumbing supplies, with a view to indorsement should it prove satisfactory to the convention.

Election of officers will take place Thursday. This afternoon seventy wives of delegates enjoyed an automobile outing to Kearney Park, while their husbands were wrestling with convention problems.

BIG HORSE; LITTLE GIRL.

And She Gets a Hard Fall from the Combination, Though Luckily With But Small Hurts.

Phyllis Ephlin, the 12-year-old daughter of F. J. Ephlin, No. 4310 Prospect boulevard, narrowly escaped serious injury about 8:30 o'clock yesterday morning when she was thrown from a horse against the curb at Hollywood boulevard and Rosetta avenue. She suffered only from a small cut on her head and several minor bruises about her body.

The child borrowed the horse from a friend and intended only to ride a few blocks and then return it to the owner. Riding proved very pleasant and the little girl decided to continue for a half mile or more and then return. But the horse became frightened and bolted, throwing the child from the saddle.

E. H. Hastings, who conducts a real estate office at Hollywood boulevard and Vermont avenue, saw the horse dash past his place of business and notified the Hollywood Police Station. Motorcycle Officer Gilpin arrived just as the child was being picked up by an automobilist, who found her prostrate in the road.

LARGEST DEPARTMENT STORE WEST OF CHICAGO

Hamburger's

BROADWAY, EIGHTH & HILL STREETS

Neckwear at 75c and $1 Values..... 59c
Beautiful Venise, Baby Irish and Oriental lace neckwear—Dutch collars, chemisettes and stocks. An opportunity to save and a necessary adornment.

Our crystal Room is the delight of prospective brides. Select her present here.

Cafe Beautiful—the dining place of the majority. Take lunch there today!

"Rastus", Baby Bumps and Billiken Each..... $1
The "Campbell Kids" — unbreakable heads, and jointed legs and arms. Some in rompers—dolls that tots can play with to their hearts' content.

Sale of a **Carload of Metal and Brass Beds**

Values Without Precedent! Bought at Tremendous Discount--Prices Half and Even Less

Never before, and perhaps never again such a chance to buy a bed for less than wholesale price! This sale is for you!—not for dealers—and we reserve the right to limit quantities to any one customer. Manufacturers having special assortments to dispose of, work in conjunction with us, therefore the savings to you. Come early—some quantities limited. No phone orders.

$2.50 Bed Like Cut . . $1
Full size and well constructed with strong cross angles. White enamel finish. A most exceptional bargain.

$5.75 Bed See Cut . . $3
White enamel with polished brass top rods and mounts. Vertical fillings; well constructed. Single, ¾ and full size.

This $10.50 High Bed $5
Has massive posts with brass top mounts and 7 heavy vertical fillings. Full size; white enamel finish.

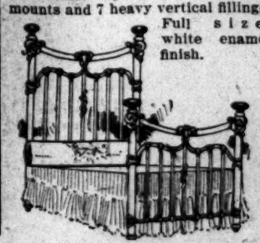

"Quality" Beds at . $13.50
Many $18.50 to $21 values. Massive designs, full size and come in various popular finishes.

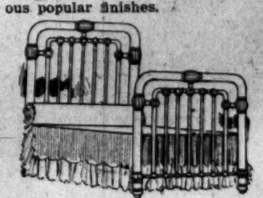

$15.00 Brass Bed at..... $8.95
¾ and full size, in rich satin finish. Has 2-inch posts, 57 inches high and vertical fillings. Similar to sketch.

The "Ebell" Shoes for Women $3.50
Shoes that are made especially for us—perfect in quality—comprehensive in styles. The summer lines are particularly smart—every new idea being embodied in them. Many novelties.

"Ebell" White Canvas Button Boots—Especially Smart.
A line that is simply incomparable by way of style, wearing quality and comfort. If you have not seen the latest models, see them today. Summer shoes have never before been so attractive. And only $3.50.

Approximately 51,840,000 brooms are used in the United States every year—taking 48,000 tons of broom corn for their manufacture. In spite of the enormous demand, brooms are at the present moment selling less than they have since early in 1909.

3-sewed Brooms at 25c and 35c

4-sewed Brooms at 39c, 45c, 55c, 59c.

5-sewed Brooms, 65c

Hotel Brooms, 75c

Stable Brooms, 79c.

It is a question how long these low prices will last, so you would do well to buy for needs far into the future now. Hotel and apartment house owners, as well as house-wives, should profit by the figures we quote for Wednesday.

"Angelus" Sewing Machines the Best
Have you investigated our Club Plan?

$2 Down and Machine is delivered to your home.

$1 a Week Until the Remaining Balance is Paid

It is the most satisfactory way to buy your machine. We have no agents, there are no collectors, no red tape—nothing to inconvenience or annoy you. The "Angelus" has a 10-year insurance and guarantee. If anything goes wrong, no matter what the cause, we fix it. Several splendid models at moderate prices. Main floor.

White Serge Suits Undoubtedly *The* Thing

That's why this special sale will meet with the approval of hundreds of Los Angeles women. A season without a White Serge Suit is impossible!

$25

You'd judge them worth at least $10.00 more than the price we ask. The sketch gives an idea of the attractiveness of the styles. Get your suit Wednesday.

As ever, our Suit Section is ready with just what women want—just at the time they want it! And white serge suits are what they want now. Even women who have bought a dark or even light shade in some other material, will come back for one of these. In plain or diagonal weaves of the highest quality material. Trimmings and styles are incomparable—each the latest—best!

A Millinery Combination For The Economical

French Shapes of The Latest Blocks, only $6.95
$10 to $12 is being asked for similar shapes at other stores. Of best quality close hemp, in white, black or colors. All sizes. Shapes that trim artistically and becomingly.

Silk, Muslin Flowers That Are Worth $1.50 50c
For the shapes mentioned at the left these are most appropriate. There are buds and foliage, in plain and shaded effects, as well as all the new colorings. Only 50c.

Baby Day News In Brief

Numerous specials both in yardage goods and dainty wearables — qualities to please the most fastidious mother—prices best.

Infants' Lawn Bonnets—of good materials, daintily trimmed 35c
Mothers' Bath Aprons—a wonderful convenience, here for..... 85c
Infant's Trap Bibs—the waterproof kind. Buy them Wednesday..... 25c
Infants' Coats—long or short, white or colors. Many styles..... $3.95
Infants' Kid Shoes—excellent in quality and fit. Pair..... 35c
Infants' Padded Bibs—soft, comfortable, extra values, at..... 15c
White Dotted Swiss—sheer quality, small and medium dots, yd..... 15c
White Dimity—in dainty checks, stripes and plaids, yd..... 12½c
White Crepe—easily laundered. Yard..... 15c
White Nainsook—36-inch, soft finish. Will wear well, yd..... 10c
White Flaxon—plain or in fancy checks. Linen finish, yd..... 25c
White Batiste—45-inch. Yd..... 35c
Plain White Voile—40-inch, an imported fabric, yd..... 45c

UNDERPRICED BASEMENT

Many splendid items for Wednesday—just a few mentioned.

The Hill street windows are filled with seasonable, new merchandise.

Women's Stockings, black or tan; limit of 6 pairs, pair..... 10c
$1.50 Longcloth — 10-yard bolt. While they last, bolt..... $1.19
Baby Flannel—White, pink, blue. Soft, fleecy, yard..... 8 1-3c

Extra!

Tailored Suits

For Which You'd Expect to be Asked $20.00 . . . . . $12.48

Women's suits of all-wool materials in the season's leading weaves and colorings. They fit perfectly and show the manifold little dashing touches of style in cut and making that you ordinarily associate with higher-priced garments. Cream serges, tans, grays and wanted novelties.

The New Turbans Smart Styles at $2.48
Especially stunning are the Turbans that are so much the vogue—and these are duplicates of some of the most favored models. Tourists will delight in them. And for general nobbiness one needs only to try them—they go so well with all swagger suits and dresses. Ever-so-many styles—in fashionable colors.

Long Kimonos of very pretty flowered lawns; pretty borders; price..... 59c
Lawn Dressing Sacques; pink or blue flowered lawns; size 36 only; price..... 39c
72x90 Sheets; firm cambric finish; shrunk; worth much more; price only..... 49c
Australian Wool-Nap Blankets; size 12-4; worth $3.00; underpriced at..... $1.98
Silkoline Comforts; light and medium colors; large; sanitary; only..... $1.29

Checked Nainsook—36-inch, even, durable weave, yard..... 10c
Women's Union Suits—High neck, long sleeve, fleeced..... 39c
Muslin Petticoats—With dust ruffle and embroidery..... 49c

Extra!

Silk Waists

Like Sketch Also Nets $1.98

The silk waists are of rich plaids, with trimmings of tucked solid silk, and the lace and net models show smart styles and wanted colors. Any one an extra value!

Well dressed men should insist on seeing this label in the next SHIRT they buy. It means greater satisfaction, more positive value, perfect fit and exclusiveness of pattern.

GOTHAM

Schools and Colleges

Marlborough
Preparatory School
636 West Adams St.
Between Chester Place and Figueroa. Conveyance with teacher will be provided when necessary.
For girls under fourteen. Second term begins February 7. Careful home training, constant advancement, irrespective of grade limit.
Physical development a specialty. Grounds adapted to freedom of outdoor life.
MISS IDA B. LINDLEY, Principal.

Marlborough School for Girls
865 West 23rd Street
Spring term begins February 7th. Certificate admits to colleges. Pupils under 14 not received.
References from school last attended absolutely necessary if applicant is unknown to principals.
Monthly lectures in French, with stereopticon, by Mons. Jacquard Auclair of the French Alliance.
Catalogue sent on application.
MRS. GEORGE A. CASWELL, Principal.
MISS GRACE WILTSHIRE, Associate Principal.

VON STEIN Academy of Music
Tenth and Hill Streets
PHONES—A3790; Broadway 3923
Best instruction on piano, pipe organ, violin, 'cello, voice, brass and reed instruments. Excellent Free advantages. Terms to suit. Information and catalog FREE.

Cumnock School
For Young Women
Spring Term begins February 6.
Courses—Expression, Academic and Juvenile. Boarding and day pupils. Piano, Art and Physical Training. Send for catalogue.
1300 S. Figueroa Street.

MISS WING'S SCHOOL
1228 ALVARADO ST.
Spring term just opening; all grades and departments. All teachers college women. Piano, art, languages. Private tutoring in public school and college branches. Certificates accepted by public schools and universities.
Home 23144. West 5844.

CALIFORNIA SCHOOL
Boarding and Day. For Boys. Open all year. Military drill, athletic field, etc. 1943-53 Lovelace Ave. N. WILLIAM BRICK, M. A. Prin. Home 23673

THE WESTLAKE SCHOOL FOR GIRLS
Residence and day school. Accredited to Berkeley, Stanford, and Eastern Colleges. Affiliated Paris School. Catalogue upon request. 616 SO. ALVARADO

Kennard's Polytechnic
BUSINESS COLLEGE
1923 S. Grand Ave.
$10.00 a month. Positions for Graduates. A WEEK'S TRIAL FREE.

Foremost Business College.
The Isaac Woodbury
Fifth Floor, HAMBURGER BLDG.
F1353. Main 3393.

HEALDS BUSINESS COLLEGE
MERGED WITH
LOS ANGELES BUSINESS COLLEGE
N.E. Cor. Eighth and Hill. Ins. 1893. Phones: F6709; Main 511. Superior in every way. Get rates.

Holman Business College.
Personal attention, thoroughness in instruction, and a lower tuition rate, puts us in the lead. Investigate. Rate $10 a mo. 109 Coulter Bldg., 213 So. Broadway.

Girls' Collegiate School
UPPER SCHOOL (CASA DE ROSAS)
Adams and Hoover Streets
Miss Parsons and Miss Dennen, Principals
LOWER SCHOOL (OPPOSITE CASA DE ROSAS)
949 West Adams St.
Miss Thomas and Miss Musgroves, Principals

Success Shorthand Institute
327-337 H. W. Hellman Building
Day and Evening School.
World's record system. Send for Catalog.

THE ORTON SCHOOL
College preparatory and finishing school for girls and children. 154 S. Euclid. Pasadena.

The Brownsberger Commercial College
952-1-7 West Seventh Street.
Day and evening classes.
Main 2911. Home 10[illegible]
Free catalog.

URBAN MILITARY ACADEMY
Corner Ninth and Beacon.
Boarding and Day School. Thorough work. A delightful home.

In Three Parts

PER ANNUM, $[illegible]

MEXI

Ultimatum.

SURRENDER JUAREZ AS

Madero Gives T... Day's Grac...

Message Transmitted ... Navarro Through Am... can Consul Edwar...

Federal Commander S... Reply; Turns on He... Walks Away.

Forces of Rebel Chie... Town Surrounded an... Marching On.

[ASSOCIATED PRESS NIGHT REPORT.]

EL PASO (Tex.) April 18. ... demand was made toni... Gen. Juan Navarro for ... render of Juarez to the ... army of Francisco I. Mad... twenty-four hours. The ... reached Gen. Navarro's he... while he was inspecting fort... for the city's defense.

The above was confirmed ... sales Garza, Secretary-Genera... insurrecto party, who said:

"Formal demand of the in... for the surrender of Juare... twenty-four hours has been ... on Gen. Navarro, comman... Federal garrison of Juarez. ... was sent from El Paso by a m... to American Consul Edwards t... to be transmitted by him to ... No reply has been received."

Later it was learned that Co...

The News in T...

CONT...

INDEX: TITLES, PAGES, ...

PART I.
1. Mexico's Note Not Conciliato...
2. Big Battle Imminent at Juare...
3. Happenings Along the Porfir...
4. Fifth of News from Middle W...
5. Affairs at the National Capito...
11. Los Angeles County Correspon...
13. South of Tehachapi Correspon...
16. City News in Brief; Vital R...

PART II.
1. Boyle Heights Fiend Capture...
2. Los Angeles Banks in Merger...
3. Public Service; City Hall ne...
4. The Oil Industry; News and ...
5. The Editorial Page; Pen Poi...
8. The Drama; Topics of the Sta...
9. Events in Los Angeles Socie...
10. Facts, Features, Fancies for ...
11. Sisters Here on Unique Trip.
12. Battle Stories of the Civil W...
13. Market Reports; Financial; ...

SUMMARY.

THE SKY. Clear. Wind at 5 p.m. ... west; velocity 11 miles. Thermome... est, 67 deg.; lowest, 53 deg. ... Cloudy Thursday; light south w... complete Weather Report see ... Part II.

TOM CITY. H. B. Harris, cap... subject of little girls, was ar... without bail in the County Jail ... while the police make an investi... the strong chain of circumstan... him as the so-called Boyle Heig... A blackened eye is an important ...

The city was restrained yeste... Judge Bledsoe's court from enfo... provisions of the Millboard ordinan... said filed by a sign painter, who ... that it is unconstitutional and ... flaccid valuable rights of his.

A government prisoner, who must ... a pardon before he can legally ... this city from the Federal pen... under cover, in the case of Attorney ... son, who is charged with receiving ... that had been embezzled.

A fifteen-year-old girl was rescued ... today from a rooming-house, ... had been tied, and she was ... maniac. The proprietor of the ... was arrested, and confessed. He was ... her condition.

Attorney George P. Adams forced ... the Mayor yesterday afternoon a le... ing for the release of Park Com... Hebbard, charging that he is not a ... elector of the city. Silent mode...

Calexico detectives have arreste... city three men said to be the ri... of a gang that has been looting ... cars in the guise of teamsters.

A unionistic picket who brutally ... a free workingman because he ... quit his job, was committed and ... by Police Judge Fredericksen yest...

On the ground that it was illeg... erected, the city yesterday began ... ings against the Los Angeles Railw... pension to revoke its franchise ... Pedro street and South Park avenue.

Two pretty young women cam... this city yesterday a remarkable ... marking the end of a six months' ... bearing 20,000 miles. They traveled ... North America unaccompanied and ... ground.

SOUTHERN CALIFORNIA.

Franklin Jewett, a resident of Ventu... for many years a farmer near Saticoy, ... suddenly Tuesday while fishing ... Creek, in the Casitas. He failed ... on appointment, and a searching p... covered the corpse.

The town of Ferris, Riverside coun... special election held Tuesday, decid... vote of sixty-eight to thirty-three ... porate as a city.

Officers of Riverside county yester... issued the effect of the amendment ... takes out the property owned by ... service corporations from the county ... list. One Supervisor favored a h... raise in the assessment.

The Flower Show, which is to ... Santa Madre today under the auspices ... Women's Club, will continue ... Saturday. The queen and her at... are to appear in a parade Saturday ...

An enthusiastic audience in the P... Parade rooms in Pasadena last night ... discussion of the reasons for the ... city bond issues.

Pasadena society is looking forwa... rare entertainment in the Kinemac... will be given tonight and tomorrow ... Oklahoma is this season being ... to be given variety and t... the west in favor with the ranchm... Finding that the steam schooner ...